FIGHTING ILLINI VOLLEYBALL

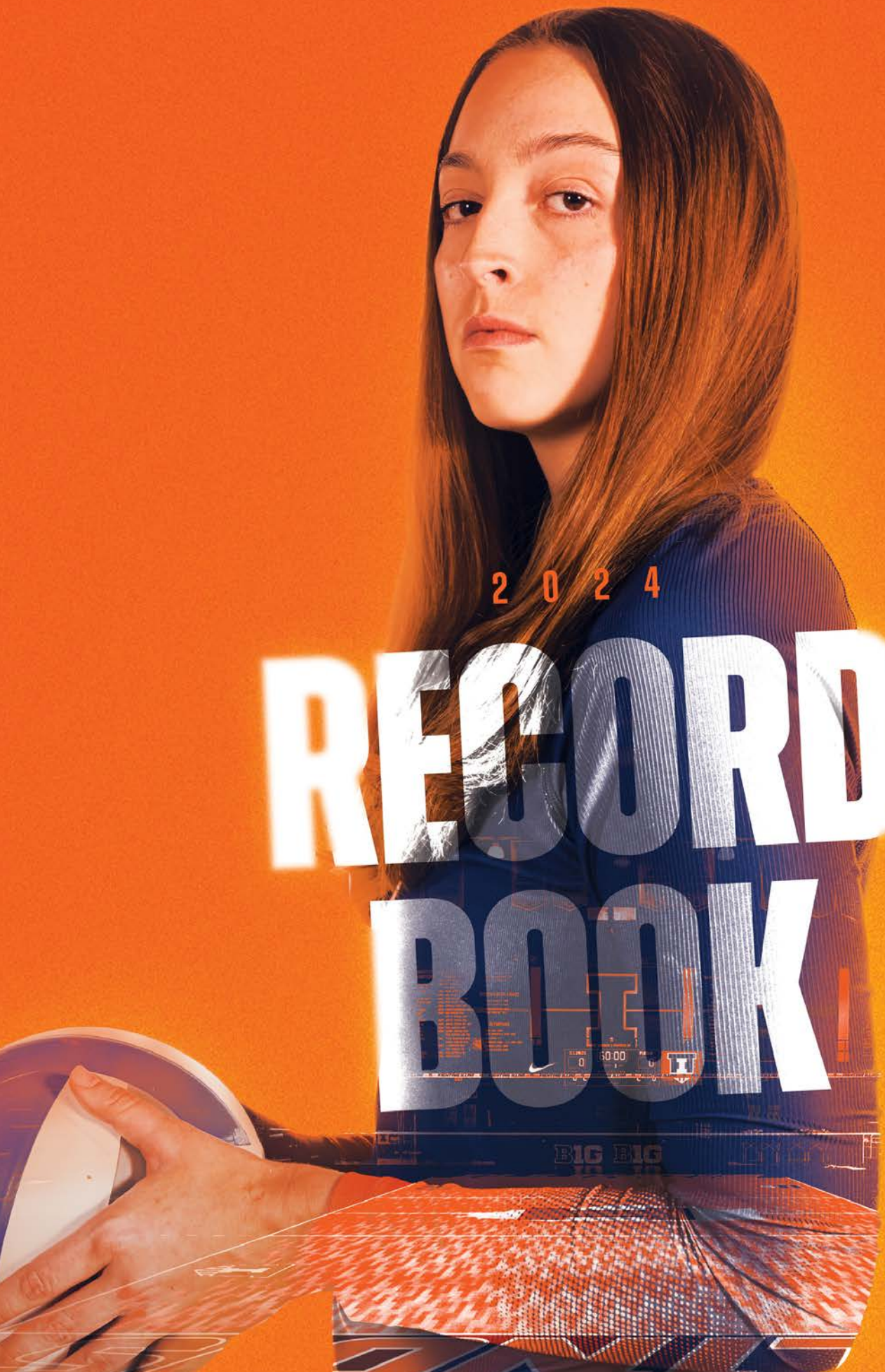

2024

RECORD BOOK

ROSTER BREAKDOWN

GRAD STUDENTS (2)
Christina Martinez Mundo, Raina Terry

SENIORS (3)
Caroline Barnes, Kayla Burbage, Raegen Reilly

JUNIORS (1)
Averie Hernandez

REDSHIRT JUNIORS (2)
Sarah Bingham, Brooke Mosher

SOPHOMORES (2)
Lily Barry, Vivian Campbell

REDSHIRT SOPHOMORES (2)
Cari Bohm, Bianca May

FRESHMEN (4)
Kenzie Cogan, Ashlyn Philpot, Christine Pullen, Laynie Smith

REDSHIRT FRESHMEN (2)
Taylor de Boer, Gabby Dean

SETTERS (4)
Raegen Reilly, Vivian Campbell, Brooke Mosher, Bianca May

OUTSIDE/OPPOSITE HITTERS (5)
Raina Terry, Taylor de Boer, Averie Hernandez, Laynie Smith, Kayla Burbage

MIDDLE BLOCKERS (4)
Cari Bohm, Gabby Dean, Ashlyn Philpot, Sarah Bingham

LIBERO/DEFENSIVE SPECIALISTS (4)
Caroline Barnes, Lily Barry, Kenzie Cogan, Christina Martinez Mundo, Christine Pullen

NUMERICAL

NO.	NAME	HT.	POS.	YR.	HOMETOWN (HIGH SCHOOL/PREVIOUS COLLEGE)
2	Raegen Reilly	5-10	S	Sr.	Sioux Falls, S.D. (South Dakota State)
3	Lily Barry	5-6	L/DS	So.	Emden, Ill. (University HS)
4	Bianca May	5-8	S/DS	R-So.	Orland Park, Ill. (Carl Sandburg HS)
5	Taylor de Boer	6-4	OH/OPP	R-Fr.	Kelowna, British Columbia (Okanagan Mission)
7	Sarah Bingham	6-3	MB/OH	R-Jr.	Fairway, Kan. (Shawnee Mission East HS)
8	Averie Hernandez	6-2	OH/OPP	Jr.	Bloomington, Ill. (Northwestern)
9	Kayla Burbage	6-4	OPP/OH	Sr.	Clayton N.C. (Missouri)
10	Caroline Barnes	5-11	L/DS	Sr.	Naperville, Ill. (Benet Academy)
11	Cari Bohm	6-4	MB	R-So.	Ann Arbor, Mich. (Skyline HS)
12	Raina Terry	6-3	OH	Gr.	Marengo, Ohio (Highland HS)
13	Kenzie Cogan	5-7	DS/L	Fr.	Cincinnati, Ohio (Mount Notre Dame)
15	Gabby Dean	6-4	MB	R-Fr.	Columbus, Ind. (Columbus East HS)
16	Ashlyn Philpot	6-4	MB	Fr.	Greenville, N.C. (DH Conley HS)
17	Christine Pullen	5-6	DS/L	Fr.	Naperville, Ill. (Benet Academy)
19	Vivian Campbell	5-10	S	So.	Oswego, Ill. (Cincinnati)
22	Brooke Mosher	6-0	S	R-Jr.	Waterloo, Wis. (Waterloo HS)
23	Laynie Smith	6-3	OH/OPP	Fr.	Durham, N.C. (Chapel Hill HS)
24	Christina Martinez Mundo	5-6	L/DS	Gr.	San Juan, P.R. (Eastern Illinois)

ALPHABETICAL

NO.	NAME	HT.	POS.	YR.	HOMETOWN (HIGH SCHOOL/PREVIOUS COLLEGE)
10	Caroline Barnes	5-11	L/DS	Sr.	Naperville, Ill. (Benet Academy)
3	Lily Barry	5-6	L/DS	So.	Emden, Ill. (University HS)
7	Sarah Bingham	6-3	MB/OH	R-Jr.	Fairway, Kan. (Shawnee Mission East HS)
11	Cari Bohm	6-4	MB	R-So.	Ann Arbor, Mich. (Skyline HS)
9	Kayla Burbage	6-4	OPP/OH	Sr.	Clayton N.C. (Missouri)
19	Vivian Campbell	5-10	S	So.	Oswego, Ill. (Cincinnati)
13	Kenzie Cogan	5-7	DS/L	Fr.	Cincinnati, Ohio (Mount Notre Dame)
5	Taylor de Boer	6-4	OH/OPP	R-Fr.	Kelowna, British Columbia (Okanagan Mission)
15	Gabby Dean	6-4	MB	R-Fr.	Columbus, Ind. (Columbus East HS)
8	Averie Hernandez	6-2	OH/OPP	Jr.	Bloomington, Ill. (Northwestern)
24	Christina Martinez Mundo	5-6	L/DS	Gr.	San Juan, P.R. (Eastern Illinois)
4	Bianca May	5-8	S/DS	R-So.	Orland Park, Ill. (Carl Sandburg HS)
22	Brooke Mosher	6-0	S	R-Jr.	Waterloo, Wis. (Waterloo HS)
16	Ashlyn Philpot	6-4	MB	Fr.	Greenville, N.C. (DH Conley HS)
17	Christine Pullen	5-6	DS/L	Fr.	Naperville, Ill. (Benet Academy)
2	Raegen Reilly	5-10	S	Sr.	Sioux Falls, S.D. (South Dakota State)
23	Laynie Smith	6-3	OH/OPP	Fr.	Durham, N.C. (Chapel Hill HS)
12	Raina Terry	6-3	OH	Gr.	Marengo, Ohio (Highland HS)

COACHING STAFF

HEAD COACH: Chris Tamas (Eighth year as Head Coach, Pacific '03)
ASSISTANT COACHES: Eli Sharping (Fifth year, Wisconsin '12), Krista Hendrickson (Third year, Washington '15), Jen Tamas (Eighth year, Pacific '04)
DIRECTOR OF OPERATIONS: Andy Wenstrand (Eighth year, Florida Tech '05)
ASSISTANT ATHLETIC TRAINER: Erika King
ASSOCIATE STRENGTH & CONDITIONING COACH: Emily Schilling

PRONUNCIATION GUIDE

NAME PRONUNCIATION	
Sarah BINGHAM	Brooke MOSHER
Bing-uhm	Mow-sure
Cari BOHM	RAINA Terry
Boam (like foam)	Rain-nah
	Chris and Jen TAMAS
	Thomas

2024 ILLINOIS VOLLEYBALL

TABLE OF CONTENTS

THE FIGHTING ILLINI

Head Coach Chris Tamas 5
Assistant Coach Krista Hendrickson 6
Assistant Coach Eli Sharping 7
Assistant Coach Jen Tamas 8
Director of Operations Andy Wenstrand 9
Support Staff 9
Director of Athletics Josh Whitman 10-11
Raina Terry 12-13
Christina Martinez Mundo 14-15
Raegen Reilly 16-17
Kayla Burbage 18-19
Caroline Barnes 20-21
Sarah Bingham 22-23
Brooke Mosher 24-25
Averie Hernandez 26-27
Bianca May 28-29
Cari Bohm 30-31
Lily Barry 32-33
Vivian Campbell 34-25
Taylor de Boer/Gabby Dean 36
Kenzie Cogan/Ashlyn Philpot 37
Christine Pullen/Laynie Smith 38

2023 SEASON IN REVIEW

Season Stats and Results 40
Big Ten Stats and Results 41
Team Match-by-Match Stats 42
Opponent Match-by-Match Stats 43
The Big Ten in 2023 44-45
Individual Match Highs 46-48
Team Match Highs 49-51
Match-by-Match Box Scores 52-59

RECORDS

Year-By-Year Illini History 61-72
All-Time Results 73-85
Opponent Series Results 86-92
Opponent Series Records 93
TV Appearances 94-95
Illini vs. Ranked Opponents 96-97
Illinois in the AVCA Rankings 98
Career Records 99
Season Records 100
Single-Match Records 101-102
Team Records 103
Miscellaneous Records 104
Yearly Stat Leaders 105-106
Huff Hall 107-108
Huff Hall Records 109
Illini Classic 110
Illinois in the NCAA Tournament 111
Illinois Postseason Records 112
Illinois' Big Ten Championships 113-114
Illini By Number 115
Letterwinners 116-117
All-America Profiles 118-128
Honor Roll 129-132
Annual Team Finishes 133

TEAM INFORMATION

Roster ..... Inside Front Cover
Radio/TV Roster ..... Inside Back Cover
2024 Schedule ..... Back Cover

The 2024 Illinois Volleyball Record Book was written by Christina Anderson. Photos by Cary Frye, Mark Jones, Craig Pessman, Mike Glasgow, Kevin Snyder and Andy Wenstrand.

UNIVERSITY INFORMATION

Nickname: ..... Fighting Illini
Founded: 1867
Colors: ..... Orange and Blue
Conference: ..... Big Ten
Division: ..... NCAA Division I
Home Court: ..... Huff Hall (4,152)
President: ..... Timothy L. Killeen
Chancellor: ..... Dr. Robert J. Jones
Enrollment: 56,644
Athletic Director: ..... Josh Whitman
Senior Women's Administrator: ..... Sara Burton
Ticket Office Phone: 217-333-3470

HISTORY

First Year: 1974
Overall Record: ..... 1,065-624-7 (.630)
Big Ten Record ..... 489-316 (.609)
Years in NCAA Tournament (Record): 27 (46-27)

TEAM INFORMATION

2023 Record: 16-14
Big Ten Record: 11-9/T-6th
Postseason: ..... N/A
Starters Returning/Lost: ..... 4+libero/2
Letterwinners Returning/Lost: 8/5
Newcomers: 8

VOLLEYBALL COACHING STAFF

Head Coach: ..... Chris Tamas (Pacific '03)
Record as Illinois Head Coach: ..... 131-81 // 8th year
Career Head Coaching Record: ..... 131-81 // 8th year
Assistant Coaches: ..... Eli Sharping (Wisconsin '12)
..... Krista Hendrickson (Washington '15)
..... Jen Tamas (Pacific '04)
Director of Operations: ..... Andy Wenstrand (Florida Tech '05)
Athletic Trainer ..... Erika King
Volleyball Office Phone: 217-333-8607
Volleyball Office Fax: 217-333-4853

ATHLETICS COMMUNICATION

Volleyball SID: ..... Christina Anderson
Email ..... chrander@illinois.edu
Cell Phone 936-648-6382
Office Fax: 217-333-5540
Web Address: ..... www.FIGHTINGILLINI.com
Facebook ..... www.facebook.com/IlliniVBall
Twitter/Instagram: ..... @IlliniVBall
Mailing Address:
Bielfeldt Athletic Administration Building
1700 South Fourth Street
Champaign, IL 61820

THE FIGHTING ILLINI

CHRIS TAMAS

HEAD COACH

EIGHTH SEASON AS HEAD COACH

EIGHTH SEASON AT ILLINOIS

Chris Tamas enters his eighth season as head coach of the Fighting Illini volleyball program in 2024 after being named to the position in February 2017. Tamas (pronounced Thomas) is the eighth head coach in Illinois history.

In his seven seasons at the helm of the program, Tamas has made an impact on Illinois volleyball and owns an overall record of 131-81 (.618), including an 80-58 (.560) mark in the nation's toughest volleyball league, the Big Ten Conference, as well as four NCAA Tournament appearances, including three NCAA Regional appearances and a trip to the Final Four in 2018.

During the 2022 season, Tamas saw the Fighting Illini go 15-15 overall and 10-10 against Big Ten opponents. Junior outside hitter Raina Terry was named a unanimous selection to the All-Big Ten First Team and also received AVCA All-Region honors. Brooke Mosher was named to the All-Big Ten Freshman Team that season as well. Illinois improved to 16-14 in 2023 with an 11-9 Big Ten mark. Terry, once again, received All-Big Ten First Team honors and garnered AVCA All-Region accolades for a second-straight year.

Tamas earned his 100th career win - with all 100 coming at the helm of the Illini program - after leading Illinois to its third trip to the Round of 16 in five seasons after back-to-back wins to open the 2021 NCAA tournament, including a four-set win over 2020-21 National Champion and No. 7 seed Kentucky in Lexington. The Illini finished the 2021 season ranked No. 16 in the AVCA Division I Coaches Top 25 Poll with a 22-12 overall record and finished seventh with a 12-8 mark in the Big Ten Conference.

Illinois experienced one of its most successful seasons ever in 2018 under Tamas, who was named American Volleyball Coaches Association (AVCA) Northeast Region Coach of the Year. The Illini made the program's fourth-ever appearance in the NCAA National Semifinals as the No. 3 overall seed in the tournament – riding a 17-match win streak into the Final Four - and ended the season ranked No. 3 in the American Volleyball Coaches Association (AVCA) Coaches Poll. The team registered a 32-4 overall record and finished in second place in the Big Ten Conference with a 17-3 mark, with the 32 victories ranking tied for fourth-most wins in school history.

Under Tamas's leadership, the Illini collected a number of individual honors, highlighted by AVCA All-America First-Team selections in Jordyn Poulter and Jacqueline Quade – the first time in program history that Illinois has had multiple first-team honors in a season – as well as a Third-Team selection in Ali Bastianelli. Poulter and Bastianelli, who also garnered All-America Third Team honors in 2017, were also named Senior CLASS Award finalists and CoSIDA Academic All-District honorees. The trio also collected unanimous All-Big Ten First Team accolades, with junior Ashlyn Fleming named to the Second-Team and Poulter garnering the Illini's first-ever Big Ten Conference Co-Setter of the Year honor.

Chris Tamas was named the eighth head coach in Illinois volleyball history on February 10, 2017.

In his first season at Illinois - and his first-ever season as an NCAA Division I head coach - Tamas led the Illini back to the NCAA Regionals for the program's 17th Round of 16 in its history. The Illini finished the 2017 season with a 23-11 overall record, including a fifth-place showing in the Big Ten Conference with a 12-8 mark as well as a final ranking of No.17 in the AVCA Coaches Poll.

Tamas came to Illinois following many years learning from some of the game's great coaches, including John Cook at Nebraska and former U.S. National Team coaches Hugh McCutcheon and Ron Larsen. In all, Tamas will be entering his 16th year of collegiate coaching in the Fall of 2024, including two years at Nebraska, two years at Cal Poly, two years at Minnesota and two years at UC-Riverside.

Tamas is a 2003 graduate of the University of the Pacific with a degree in sports sciences. He was a four-year starter for the Tigers and a unanimous AVCA All-America first team selection and team MVP during his 2003 senior season. In four years with the U.S. Men's National Team (1999, 2003, 2005-06), Tamas made 34 appearances, and, in 1999, helped the squad to a silver medal at the World Junior Championships in Havana. As national team captain in 2003, Tamas helped lead the United States to a bronze medal at the World University Games in Daegu, South Korea.

A training camp invitee for the U.S. squad that eventually captured the 2008 Olympic gold medal, Tamas also helped U.S. teams to silver at the 2005 World Grand Champions Cup in Japan and, as a setter, to a gold at the 2006 NORCECA Championships in Mexicali, Mexico.

As a professional, Tamas competed for six years overseas with clubs Protect Eye Orion (Netherlands), Antigos Alunos (Portugal), Real Grupo (Spain), Erdemir (Turkey), Dionysos (Cyprus) and Isku (Finland). In Finland and Cyprus, Tamas helped his clubs to national cup championships.

A native of Santa Barbara, California, Tamas and his wife, Jennifer (Joines) Tamas, have three children, Jimmy, Josephine and Carly. Along with serving as the Illinois assistant coach, Jennifer was also a volunteer assistant at both Nebraska and Cal Poly. She was a four-time All-American middle blocker at Pacific (2000-03) and silver medalist with the United States at the 2008 Summer Olympics while playing professionally for eight years in Japan, Italy, Russia, Azerbaijan and Puerto Rico. She was the U.S. Women's National Team captain for four years.

THE CHRIS TAMAS FILE

Date of Birth: January 27, 1981
Hometown: Santa Barbara, Calif.
Education: B.S. Sports Sciences/Management, University of the Pacific, 2003
Family: Wife, Jennifer; Children: Jimmy, Josephine and Carly

COACHING EXPERIENCE

2017-	Head Coach, University of Illinois
	2018 Final Four appearance
	2018 AVCA Northeast Region Coach of the Year
2014-17	Assistant Coach, University of Nebraska
	2015 National Champions, Runner-up finish in B1G
	2016 Final Four appearance, B1G Champions
2013-15	Assistant Coach, California Polytechnic State University
2011-12	Assistant Coach, University of Minnesota
	2011 NCAA Sweet 16 appearance
	2012 NCAA Elite Eight appearance
2009-11	Assistant Coach, University of California-Riverside

PLAYING EXPERIENCE

2003-09	Professional Volleyball
	Protect Eye Orion (Netherlands)
	Antigos Alunos (Portugal)
	Real Grupo (Spain)
	Erdemir (Turkey)
	Dionysos (Cyprus)
	Isku (Finland)
	National Cup Championship with Dionysos and Isku
	Team captain for Real Grupo, Erdemir, Dionysos and Isku
1999, '03	USA Volleyball
'05-06	2006 NORCECA Championships Gold Medalist
	2005 World Grand Champions Cup Silver Medalist
	2003 World University Games team captain
	2003 World University Games USA flag bearer
	2003 World University Games Bronze Medalist
	1999 World Jr. Championships team captain
	1999 World Jr. Championships Silver Medalist
1999-2003	University of the Pacific
	2003 AVCA First-Team All-America
	2003 Team MVP
	2001-03 MPSF All-America
	2000 Most Improved Player
	Four-year starter and team captain

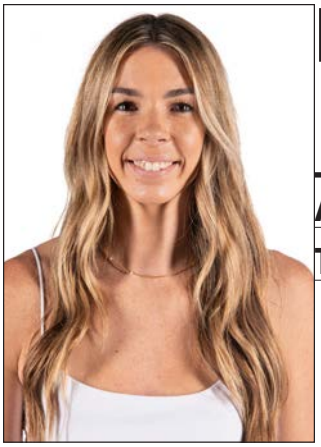

KRISTA HENDRICKSON

ASSISTANT COACH

THIRD SEASON

THE HENDRICKSON FILE

HOMETOWN

Redlands, California

EDUCATION

B.A., sociology, University of Washington, 2015

PLAYING EXPERIENCE

University of Washington, 2011-15

COACHING EXPERIENCE

Assistant Coach, Illinois, 2022-

Assistant Coach, Indiana, 2018-2021

Krista Hendrickson joined the volleyball staff as an assistant coach in January 2022. Hendrickson serves as the program's recruiting coordinator as well as training the six-rotation players and helping with offensive game planning.

"Krista was very impressive in every phase of her interview process with our staff," said Tamas. "She has had a stellar career as a player but, more importantly, she conveys how those experiences have made her a better person, coach, and mentor to those around her and how she continually wants to improve in that regard. We are training champions on and off the court and Krista will play a huge role in our players' development. We are thrilled to add her to our Illini family today."

During her first season with the Orange and Blue, Hendrickson saw the Fighting Illini go 15-15 overall and 10-10 against Big Ten opponents. Junior outside hitter Raina Terry was named a unanimous selection to the All-Big Ten First Team and also received AVCA All-Region honors. Illinois improved to 16-14 in 2023 with an 11-9 Big Ten mark. Terry, once again, received All-Big Ten First Team honors and garnered AVCA All-Region accolades for a second-straight year.

Hendrickson came to Illinois following four successful seasons as an assistant coach at Indiana after joining the Hoosiers staff in January of 2018.

"I would like to thank Chris Tamas, Dr. Breanna Robinson and Josh Whitman for the opportunity to join Illinois volleyball," said Hendrickson. "I am both humbled and honored to become a member of a very accomplished staff and continue to build on the success of this program. Developing and cultivating an exceptional student-athlete experience has always been a priority of mine and Illinois Athletics shares these same values. I appreciate the tradition of success on a national stage, and I am looking forward to helping pursue championships. I am excited to build on the foundation of this storied program and eager to begin working as a part of the Fighting Illini family. I-L-L!"

While at Indiana, Hendrickson helped recruit the Hoosiers' 2020 freshmen class, which ranked No. 15 in the country, the highest-ranked class in program history. It included the second-highest ranked individual recruit in program history in No. 32 Tommi Stockham and two Under Armour All-Americans.

During the 2019 season Hendrickson mentored sophomore Breana Edwards, who led the team with 361 kills and set an IU program record for kills in a match with 39 in a five-setter against Maryland. Following the season, Edwards was named to the All-Big Ten Second Team and was also selected to the U.S. Collegiate National Team – Gold Roster.

Hendrickson was selected as an assistant coach with the USA Volleyball Collegiate National Team Japan Tour in the summer of 2019 and was also selected for the U.S. Women's Junior National Team Coaching Staff for the summer of 2020.

A 2014 graduate of the University of Washington, Hendrickson helped the U.S. win gold at the Pan American Games and she was named an alternate for the 2016 Rio Olympic Team. She played professionally from the fall of 2015 through spring of 2016 with Volero Zurich in Switzerland.

Prior to IU, Hendrickson served as a volleyball program assistant at Washington and oversaw recruiting for the program. She also coached the Seattle Juniors 16 Volleyball Club.

As an outside hitter, the former Krista Vansant left UW as the most decorated volleyball player ever to wear the purple and gold. In 2013, she became the first Husky to claim the American Volleyball Coaches Association National Player of the Year award, while also earning ESPNW National Player of the Year recognition as a senior in 2014.

In the 2013-14 and 2014-15 seasons she earned the Honda Sports Award, given to the best collegiate volleyball player. The Huskies retired her No. 16 jersey during the 2017 season.

On the international stage, Hendrickson earned Most Valuable Player honors and best outside spiker at the 2015 Pan American Cup, her first international tournament. She led Team USA to gold at the 2015 Pan Am Cup with a tournament-leading 50.4 kill percentage to go with 81 total points.

Hendrickson, a native of Redlands, Calif., graduated from Washington in 2015 with a bachelor's degree in Sociology. She finished her playing career at UW with 1,893 career kills, which included 565 kills (4.67 kills per set) and a .320 hitting percentage in her senior year. She was inducted into their Hall of Fame in 2023.

ELI SHARPING

ASSISTANT COACH

FIFTH SEASON

THE SHARPING FILE

HOMETOWN

Itasca, Illinois

EDUCATION

B.S., neurobiology, University of Wisconsin, 2012

PLAYING EXPERIENCE

University of Wisconsin Club Team, 2007-11

COACHING EXPERIENCE

Assistant Coach, Illinois, 2020-
Assistant Coach, Wisconsin-Milwaukee, 2017-20
Assistant Coach, Tulsa, 2015-17
Assistant Coach, East Carolina, 2014
Assistant Coach, Georgia, 2013
Volunteer Assistant Coach, Wisconsin, 2012

Eli Sharping joined the volleyball staff as assistant coach in February 2020. Sharping is in charge of technical coordinating, opponent scout, and camp and will also aid in day-to-day operations, recruiting and player development.

In his first season with the Illini, Sharping was instrumental in Taylor Kuper's transition to libero during a breakout junior season in which she collected AVCA Northeast All-Region Honorable Mention and All-Big Ten First-Team accolades while leading the Big Ten Conference and ranking fifth nationally in aces and ranking fourth in the league with 4.41 digs per set.

In his second year with the Illini program, Sharping helped guide the Orange and Blue to the Round of 16 in the NCAA Tournament. Sharping saw Megan Cooney earn AVCA All-America Honorable Mention recognition following a stellar campaign where the outside hitter ranked second on the team with 376 kills for 3.03 kills per set on a .267 hitting percentage. Cooney capped off her career with over 1,500 kills. Sharping also oversaw Diana Brown and her achievements as the setter was named a CoSIDA Academic All-American in 2021.

During the 2022 season, Sharping saw the Fighting Illini go 15-15 overall and 10-10 against Big Ten opponents. Junior outside hitter Raina Terry was named a unanimous selection to the All-Big Ten First Team and also received AVCA All-Region honors. Diana Brown went back-to-back under Sharping's tenure, earning Academic All-American Honors from the newly named College Sports Communicators (CSC) organization. Illinois improved to 16-14 in 2023 with an 11-9 Big Ten mark. Terry, once again, received All-Big Ten First Team honors and garnered AVCA All-Region accolades for a second-straight year. Libero Caroline Barnes also earned CSC Academic All-District honors for a second-straight season in 2023.

Sharping comes to Illinois following a successful three-season stint as an assistant coach for the University of Wisconsin-Milwaukee after joining the Panther staff in spring of 2017.

While at Milwaukee, Sharping helped MKE see major growth in the volleyball program, including seeing an 18-win improvement from 2018 that culminated in a 26-6 overall record in 2019 and a 12-4 mark in conference play, with the Panthers earning a No. 2 seed in the Horizon League Tournament, marking its highest postseason seed since 2014. MKE's 26 wins were also a program-best since moving to the NCAA Division I level.

Primarily responsible for defense and passing, Sharping guided Milwaukee to a 20% improvement in digs per set, while opponent attack percentage dropped 24%. He helped train 2019 Horizon League Freshman of the Year Ari Miller, who averaged 2.71 kills per set and attacked at a .285 clip as a rookie, as well as libero Jess Grabowski, who broke the freshman dig record in 2018 and then went on to break the program record for digs/set as a sophomore and was named Horizon League Honorable Mention All-Conference.

Prior to Milwaukee, Sharping spent two seasons at the Tulsa, where he helped the Golden Hurricanes amass 34 wins, including a 19-13 record just last year. Sharping arrived at Tulsa in 2015 after one season as the assistant coach with the East Carolina Pirates. In 2014, ECU posted 15 wins in a tough American Athletic Conference.

Before heading to ECU, Sharping served as an assistant coach at the University of Georgia during the 2013 season. Sharping was responsible for opponent scouting using Data Volley and Data Video. In his year with Georgia, he helped guide the Bulldogs to a 22-9 mark, which was the program's best record since 1994. He also led Georgia to an 11-win conference ledger which tallied the Bulldogs' best SEC record since the 1995 season as they went on to their first NCAA Tournament berth since 2004.

Previous to his stint at Georgia, Sharping served as a volunteer assistant coach at the University of Wisconsin. He helped the Badgers to a 17-win season while assisting the coaching staff with opponent scouting, video exchange and on-campus recruiting.

In addition to his collegiate coaching experience, Sharping also brings years of club-level success to Champaign. He spent five seasons as the head coach of the Capital Volleyball Academy in Madison, Wis., where he coached the 16, 17 and 18 age levels. In his second year with CVA, Sharping pioneered his squad to a ninth-place finish at the Junior Volleyball Association National Championships at the 18 Open Level before leading his 2010 team to a fifth-place showing at the 18 Open Level AAU National Championships.

Sharping also brings several years of camp experience to the Illini as he has worked volleyball camps at Wisconsin, Marquette, Nebraska and Georgia.

While a student at Wisconsin, Sharping played for the men's club team from 2007-11 and served as a practice player for the women's volleyball team from 2008-11. He was also a member of the Sports Performance Boys' Volleyball Club from 2005-07. The all-area, all-conference and honorable mention all-state selection at Lake Park High School (Ill.) earned his Bachelor of Science in neurobiology from Wisconsin in 2012.

JEN TAMAS

ASSISTANT COACH

EIGHTH SEASON

Jen Tamas is in her eighth season on the Illinois volleyball coaching staff after joining the Illini as a volunteer assistant coach in March 2017. With the NCAA eliminating the volunteer coach designation in July of 2023, Tamas was elevated to assistant coach.

During the 2022 season, Tamas saw the Fighting Illini go 15-15 overall and 10-10 against Big Ten opponents. Junior outside hitter Raina Terry was named a unanimous selection to the All-Big Ten First Team and also received AVCA All-Region honors. Brooke Mosher was named to the All-Big Ten Freshman Team that season as well. Illinois improved to 16-14 in 2023 with an 11-9 Big Ten mark. Terry, once again, received All-Big Ten First Team honors and garnered AVCA All-Region accolades for a second-straight year.

Tamas helped Illinois to its third trip to the Round of 16 in five seasons after back-to-back wins to open the 2021 NCAA tournament. The Illini finished the 2021 season ranked No. 16 in the AVCA Division I Coaches Top 25 Poll with a 22-12 overall record and finished seventh with a 12-8 mark in the Big Ten Conference.

Illinois experienced one of its most successful seasons ever in 2018 as the Illini made the program's fourth-ever appearance in the NCAA National Semifinals as the No. 3 overall seed in the tournament – riding a 17-match win streak into the Final Four - and ended the season ranked No. 3 in the AVCA Coaches Poll. The team registered a 32-4 overall record and finished in second place in the Big Ten Conference with a 17-3 mark, with the 32 victories ranking tied for fourth-most wins in school history.

Under Tamas's leadership, the Illini have collected a number of individual honors, highlighted by AVCA All-America First-Team selections in Jordyn Poulter and Jacqueline Quade. Middle blocker Ali Bastianelli also garnered All-American honors. The middle blocker was the first Illini player to reach 700 career blocks, owning 750 for her career.

In her first season at Illinois Tamas helped the Illini back to the NCAA Regionals for the program's 17th Round of 16 in its history. The Illini finished the 2017 season with a 23-11 overall record, including a fifth-place showing in the Big Ten Conference with a 12-8 mark as well as a final ranking of No. 17 in the AVCA Coaches Poll.

Tamas (pronounced Thomas) joins her husband following volunteer assistant stints with him at Nebraska from 2015-2017 and at Cal Poly from 2013-14.

"Jen is the best volunteer coach in the country," said Chris Tamas. "Not only will she teach our team how to improve as players but more importantly, she will be an excellent role model. Her resume speaks for itself and the players will learn a lot from her experience as former All-American, professional player, and Olympian. Furthermore, I know she will have a great impact on their personal lives just as she has had on mine. She is an amazing coach, wife, mother and friend, and I could not be more grateful adding her to our staff."

"I have always admired the way Illinois has played," said Jen Tamas. "Their players always hustle and compete with the best in the country. I look forward to working with the team and helping them take their game to the next level. It is an honor to be a part of this program."

The former Jen Joines was a four-time All-American middle blocker at Pacific (2000-03). She played professionally for eight years in Japan, Italy, Russia, Azerbaijan and Puerto Rico and was the U.S. Women's National Team captain for four years.

As a middle blocker with the United States Women's National Team, Jen Tamas made more than 60 appearances in eight years. She assisted the U.S. to silver at the 2008 Beijing Summer Olympics, and helped lift the country to gold at the 2012 Pan-American Cup.

She was the 2003 Big West Conference Player of the Year and 2000 Big West Freshman of the Year at Pacific, where she led the Tigers to the NCAA Tournament each year. Tamas earned communication and business degrees at Pacific. Tamas was inducted into the Pacific Athletics Hall of Fame in 2016

A native of Santa Clara, California, Tamas and her husband have three children, Jimmy, Josephine and Carly.

THE TAMAS FILE

HOMETOWN

Santa Clara, Calif.

EDUCATION

B.S., Business/Communication, Pacific, 2004

PLAYING EXPERIENCE

2004-12 Professional Volleyball
- Pinkin de Corozal (Puerto Rico)
- Chieri Volleyball (Italy)
- TAB Queenseis (Japan)
- Fakel Novy Urengoy (Russia)
- Llaneras de Toa Baja (Puerto Rico)
- Azerrail Baku (Azerbaijan)

2003, 05-08 '10-12 USA Volleyball
- 2012 Pan-American Cup Gold Medalist
- 2012 FIVB World Grand Prix Gold Medalist
- 2010 FIVB World Grand Prix Gold Medalist
- 2008 Summer Olympics Silver Medalist
- Four-year USWNT Captain

2000-03 University of the Pacific
- 2003 AVCA First-Team All-America
- 2003 Big West Conference Player of the Year
- 2000-02 AVCA Second-Team All-America
- 2000 Big West Conference Freshman of the Year
- 2000-03 First-Team All-Big West Conference
- Four-Year Six-Rotation Middle Blocker

COACHING EXPERIENCE

Assistant Coach, Illinois, 2023-Present
Volunteer Assistant Coach, Illinois, 2017-2023
Volunteer Assistant Coach, Nebraska, 2015-17
Volunteer Assistant Coach, Cal Poly, 2013-14

ANDY WENSTRAND

DIRECTOR OF OPERATIONS

EIGHTH SEASON

THE WENSTRAND FILE

HOMETOWN

Bellevue, Nebraska

EDUCATION

B.S., Ocean Engineering, Florida Tech, 2005

Andy Wenstrand is in his eighth season on the Illinois volleyball staff after joining the Illini as the director of operations in June 2017.

Wenstrand comes to Illinois following five and a half years at Nebraska, where he served in a number of roles, most recently as the Director of Creative and Emerging Media for the athletic department since February of 2016. While with the Huskers, Wenstrand oversaw the department's creative efforts, as well as directing the design and branding efforts of Nebraska Athletics while assisting in various content creation across the department's digital platforms.

Prior to his role as Director of Creative and Emerging Media, he served as the Huskers' Assistant Director for Digital Communication from August of 2013 to February of 2016, after starting his time in Lincoln with the Marketing and Fan Experience department in January of 2012.

Along with his work at Nebraska, Wenstrand has also spent time as the Director of Operations and Media Relations for the Jacksonville Sharks and as the director of operations for the Texas AF2 Holdings.

Aside from his many duties with Illinois volleyball, Wenstrand is regarded as one of the preeminent volleyball photographers, working with the likes of the FIVB, USA Volleyball, and many wire services.

Wenstrand is a native of Bellevue, Nebraska.

VOLLEYBALL SUPPORT STAFF

Becky Corbly
Equipment Manager

Christina Anderson
Athletics Communication

Katie Taylor
Event Management

Elizabeth Smith Hamlet
Academic Counselor

Erika King
Sports Medicine

Emily Schilling
Strength & Conditioning

Dr. Breanna Shamaila
Senior Associate Athletic Director

Al Campion
Social Media

Becky Cook
Sports Psychologist

Nathan Ripple
Creative Services

Julia Greuel
Marking and Fan Development

To Be Determined
Creative Solutions

JOSH WHITMAN

DIRECTOR OF ATHLETICS

ILLINOIS, 2001

NINTH YEAR AT ILLINOIS

Illinois alumnus Josh Whitman was hired as the University's 14th permanent director of athletics on February 17, 2016. Now in his ninth year, Whitman owns the third-longest tenure among current Big Ten athletic directors and 12th-longest among the Autonomy 4. He has led an impressive effort to establish Fighting Illini Athletics among the nation's elite in both the competitive arena and the classroom.

Whitman has become a prominent voice in college athletics, highlighted by leadership roles in Big Ten and NCAA governance. In 2023, Whitman was appointed to a four-year term as the Big Ten representative to the NCAA Division I Council. In April 2024, Whitman was elected chair of the Council, a position he will hold until June 30, 2026. As Council chair, Whitman also is a voting member of the NCAA Division I Board of Directors, comprised primarily of presidents and chancellors from Division I institutions, and an ex officio member of the NCAA Board of Governors, the highest governing body of the NCAA.

From 2021-23 Whitman co-chaired the Big Ten's Administrators' Council and served on the Conference's Joint Group Executive Committee. In addition, he represented the Big Ten on the Rose Bowl Management Committee through 2023.

Illinois is coming off perhaps the most successful season of Whitman's tenure in 2023-24, exhibited by a No. 37 final ranking in the Learfield Directors Cup while recording the program's highest point total (599.75) under his leadership. The Fighting Illini won a total of four Big Ten championships on the season in baseball (regular season), men's basketball (tournament), women's indoor track & field, and men's gymnastics (regular season), the most for Illinois Athletics since 2015. Additionally, the men's golf program won the NCAA Regional title en route to yet another top-5 NCAA finish, women's basketball claimed the crown in the inaugural Women's Basketball Invitation Tournament (WBIT), and two Illini student-athletes brought home individual NCAA championships.

The 2023-24 season continued momentum from the year prior, 2022-23, when Illinois finished as one of just 14 schools to have its football team play in a bowl game and both its men's and women's basketball teams participate in the NCAA Tournament. Of those 14 schools, Whitman is one of only two current athletic directors to have hired all three of the involved head coaches. The Fighting Illini also captured Big Ten championships in both men's and women's golf and had three student-athletes win NCAA individual titles in 2023.

Whitman has prompted a national resurgence in men's basketball that began with his 2017 hiring of head coach Brad Underwood, widely considered one of college basketball's best hires over the last decade. During the last five seasons, Underwood's Illini have posted the best record in the Big Ten while winning conference titles in three of the last four years. At the same time, State Farm Center has become one of the most feared home courts in college basketball, with average attendance in the top 12 nationally and more than 20 sellouts the last two seasons. The men's basketball program has set Illinois revenue records in three consecutive seasons en route to becoming the Big Ten's most profitable program.

Men's Basketball had a banner year in 2023-24, appearing in the NCAA Tournament for its fourth consecutive year and advancing to the Elite Eight for the first time since 2005. The team captured its second Big Ten Tournament title in four years and totaled 29 victories to mark the third-winningest season in school history. Illinois ended the year at No. 6 in the AP poll, its second top-10 final ranking of the Underwood era.

In 2021-22, the Illini won 15 Big Ten games and earned a share of the Big Ten regular-season championship, the 18th in program history and its first in 17 years. For the second consecutive year, the team earned a Top 4 seed to the NCAA Tournament and won its opening round game.

The basketball program's remarkable ascent was highlighted by the 2020-21 campaign, which, by many measures, was one of the most successful in Illinois history. The Illini topped the Big Ten standings in wins, setting a school record with 16 league victories. Illinois then captured its first Big Ten Tournament Championship in 16 years and earned a No. 1 seed in the 2021 NCAA Tournament. Illinois ended the season at No. 2 in the AP poll.

Whitman's influence also has been notable on the gridiron. An Illini letterman himself, Whitman has helped engineer the football team's return to national competitiveness, highlighted by hiring three-time Big Ten champion head coach Bret Bielema in December of 2020. In Bielema's first season, the Illini won their most conference games in 14 years, including back-to-back road victories at No. 7 Penn State and No. 20 Minnesota.

During his first year on the job, Whitman launched the Illinois Athletics Hall of Fame and celebrated the 28-person inaugural class with a black-tie Gala in Chicago in June 2017.

That set the stage for 2022, the second year of Bielema's tenure, which became Illinois Football's best season since 2007. Illinois started the regular season 7-1 en route to winning eight regular season games and narrowly missing a place in the Big Ten Championship Game. The Illini were ranked in the Top 25 for five straight weeks, reaching a high of 14th, while also appearing in the College Football Playoff rankings for the first time in program history. Led by its defense, which led the nation in scoring defense for the first time in school history, the Fighting Illini participated in a January bowl game for the first time since the 2008 Rose Bowl.

Illinois narrowly missed a return bowl trip in 2023, going 5-7 with a staggering eight games decided by one score. As he continues to gain momentum and improve every facet of the program, Bielema has already won 12 Big Ten games, the most by an Illini coach through his first three seasons in 30 years. Illinois also continues to make waves in the NFL, with a total of eight draft picks over the last two years. Fans have showed enthusiasm for the surging program, with average attendance in 2023 at its highest since 2010 and up more than 15% from the year prior.

Back to the hardwood, Whitman's hiring of Shauna Green in women's basketball has ignited another turnaround in Fighting Illini Athletics. In 2022-23, Green's first year at the helm, she led the team to a historic 15-win improvement, the best year-over-year change ever at Illinois and the third-largest in Big Ten history. Illinois won 22 games, the third-most victories in program history, and made the NCAA Tournament for the first time since 2003. Green then led Illinois to its first postseason title in school history during her second season, 2023-24, as Illinois roared to the title of the NCAA's first-ever WBIT while setting school revenue records for women's basketball.

In total during Whitman's tenure, Illinois teams have made 94 NCAA postseason appearances, highlighted by 26 teams finishing in the top 16 nationally and seven finishing in the nation's top four. In addition, eight Illinois student-athletes have captured 10 individual national championships (wrestler Isaiah Martinez, 2016; men's gymnast Brandon Ngai, 2016; men's gymnast Alex Diab, 2018 and 2019; men's gymnast Ian Skirkey, 2021; Skirkey, fellow men's gymnast Ashton Anaya, and women's track and field athlete Olivia Howell, 2023; and men's gymnast Tate Costa and women's track and field athlete Rose Yeboah, 2024).

Illinois has captured a total of 16 Big Ten titles under Whitman: men's golf (2016-19, 21-23), women's golf (2023), men's basketball (2022 regular season, 2021 & 2024 tournaments), men's tennis (2021 tournament), men's gymnastics (2024 regular season, 2018 tournament), baseball (2024 regular season), and women's track and field (2024 indoor).

Whitman has executed an aggressive facilities agenda since his hiring. The marquee building is the $79.2 million, 110,000-square-foot Henry Dale and Betty Smith Football Center, which was formally dedicated in October 2019. A multi-year renovation and expansion of the Ubben Basketball Complex was a $40 million project that finished in the fall of 2022 and was officially dedicated in February of 2023. Other completed projects include the $21 million Demirjian Park, home for the Illinois soccer and track and field programs that opened in the spring of 2021, and the $8 million Susan and Clint Atkins Baseball Training Center and $6 million Rex and Alice A. Martin Softball Training Center, both dedicated in October 2022.

To assist Illinois' nationally ranked men's and women's golf programs, Whitman orchestrated the acquisition of the former Stone Creek Golf Club as part of a $15 million, multi-faceted gift of real estate to the University from long-time friends of Illinois Athletics, the Atkins family. The course, now rebranded the Atkins Golf Club at the University of Illinois, underwent extensive renovations using funds from a $5 million anonymous gift to provide Illinois Golf with a championship-caliber home.

To support this facility plan and various other strategic initiatives, Whitman has teamed with DIA's Office of Athletic Development to achieve unprecedented success on the fundraising trail. Whitman's arrival synchronized with the public launch and execution of the campus-wide With Illinois fundraising campaign. As part of the With Illinois campaign, DIA secured more than $321 million in fundraising production, easily surpassing its fundraising goal of $300 million. The campaign featured several of the largest single gifts in program history, including a $20 million donation from the H.D. Smith Foundation, led by brothers Dale and Chris Smith, to name Smith Football Center.

Under Whitman's leadership, Illinois is amid seven consecutive fiscal years of recording more than $30 million in new gift commitments (FY18 through FY24), with three consecutive years (FY18 through FY20) exceeding $40 million. In FY20, Illinois secured more than $45 million in new gifts, the second-highest single-year total in Illinois Athletics history. In FY24, I FUND giving totaled $8.27 million, marking the annual fund's most successful year in the last decade.

In 2016, Whitman announced the creation of the University's Athletics Hall of Fame, which will induct its eighth class in the fall of 2024. In the winter of 2022, following an extensive community effort, the Illinois High School Association returned its Boys State Basketball Championship series back to State Farm Center after an absence of more than 25 years. In 2021, he created the first full-time executive leadership position tasked with daily leadership of DIA's diversity and inclusion efforts. During Whitman's tenure, DIA has hosted a Diversity Summit (spring of 2018) and a Title IX Summit (fall of 2022), the latter intended to celebrate the 50th anniversary of Title IX's passage.

Whitman has also been a regular presence in Springfield, testifying in committee and working with state lawmakers on a variety of issues impacting college athletics, including name-image-likeness and sports gambling. In the summer of 2020, Whitman joined Governor J.B. Pritzker in State Farm Center while the Governor signed into law the Student-Athlete Endorsement Rights Act, the state's inaugural NIL bill.

Whitman, a former Academic All-American at Illinois, emphasizes strong performance by Fighting Illini student-athletes in the classroom as well. In each year of his tenure, student-athletes have posted a combined GPA of above 3.12. Under Whitman's leadership, the student-athlete population as a whole and individual teams have set school records for GPA, APR scores and GSR scores. Illini student-athletes enter the 2024-25 academic year with a school-record streak of 28-consecutive semesters with a combined GPA above 3.0.

At the time of his hiring in early 2016, Whitman, then at age 37, was the youngest athletics director in the Autonomy 5. Prior to returning to Illinois, Whitman, now 46 years old, spent nearly six years as an athletics director at two universities. He came to Champaign-Urbana following almost two years as director of athletics at Washington University in St. Louis, a nationally recognized NCAA Division III program with 19 varsity sports and approximately 500 student-athletes. Before joining Washington University, Whitman served four years as the director of athletics at the University of Wisconsin-La Crosse, another of the nation's leading Division III programs. Combined at those two institutions, Whitman's teams earned four national titles, 24 NCAA top-five team finishes and 34 conference championships.

Whitman has two Illinois degrees. He graduated with Bronze Tablet honors in 2001 while earning a bachelor's degree in finance. In 2008, he graduated summa cum laude from the Illinois College of Law before serving as a judicial law clerk for Judge Michael Kanne on the U.S. Court of Appeals for the Seventh Circuit. From 2005 to 2008, he worked for DIA and former Illini athletics director Ron Guenther in various administrative capacities.

On the gridiron for the Fighting Illini, Whitman played in 45 games from 1997-2000, catching 52 career passes and seven touchdowns. He was a two-time First Team Academic All-American and earned Honorable Mention All-Big Ten honors his senior season. He then spent parts of four seasons as a player in the National Football League, including stints with the San Diego Chargers, Miami Dolphins, Seattle Seahawks, and Buffalo Bills. In 2024, Whitman, a native of West Lafayette, Ind., was selected for induction in the Indiana Football Hall of Fame.

Prior to embarking on his career in athletics administration, Whitman practiced law in Washington, D.C., with Covington & Burling LLP, a firm with a preeminent sports practice that represents, among other clients, the National Football League. Whitman remains a licensed attorney and is a member of the National Association of Collegiate Directors of Athletics and LEAD1 Association. He also served on the national board of directors for the Sports Lawyers Association from 2019-23.

Whitman's leadership has earned national attention, highlighted in early 2018 when Sports Business Journal named him to its prestigious Forty Under 40 list. In July 2017, Whitman was selected Central Illinois Business Magazine's Forty Under 40 Man of the Year.

Whitman is married to Hope Whitman. They have two children: a daughter Tate, who is eight, and a six-year-old son, Will. The Whitmans have become engaged in several Champaign-Urbana community organizations, including United Way, Champaign County Court Appointed Special Advocate (CASA) for Children, Courage Connection, Coaches vs. Cancer, and the Tom Jones Challenger League. Whitman has been recognized as a Paul Harris Fellow by the Champaign Rotary and was selected as the 2023 Distinguished Citizen by the Prairieland Council of the Boy Scouts of America. He and Hope are members of the I FUND's Loyalty Circle and made a significant gift to the Smith Football Center to honor football alumni inside the facility.

ILLINOIS ATHLETIC DIRECTOR HISTORY

1892-94	Edward K. Hall
1894-95	Fred D. Dodge
1895-98	Henry H. Everett
1898-1901	Jacob K. Shell
1901-36	George A. Huff
1936-41	Wendell S. Wilson
1941-66	Douglas R. Mills
1966-67	Leslie Bryan (interim)
1967-72	E.E. (Gene) Vance
1972	Charles E. Flynn (interim)
1972-79	Cecil N. Coleman
1979	Ray Eliot (interim)
1980-88	Neale R. Stoner
1988	Ronald E. Guenther (interim)
1988	Dr. Karol A. Kahrs (interim)
1988-91	John Mackovic
1991-92	Robert Todd (interim)
1992-2011	Ronald E. Guenther
2011-15	Michael J. Thomas
2015-16	Paul Kowalczyk (interim)
2016-	Josh Whitman

12 RAINA TERRY

6-3 // GRADUATE STUDENT // OUTSIDE HITTER

MARENGO, OHIO

HIGHLAND HIGH SCHOOL

2023

VolleyballMag All-American - Fourth Team... AVCA Northeast All-Region Selection First Team All-Big Ten... Irish Invitational All-Tournament Team... Boilermaker Challenge All-Tournament Team... Paced the team with 539 kills and 4.69 kills per set... Second on the squad with 36 aces, 0.31 aces per set and 12 solo blocks... Third on the team with 74 total blocks... Finished third nationally in attacks per set, Fourth in total attacks (1,516, seventh in points (618.0) eighth in kills per set and ninth in total kills... Led the team with 19 kills while also tallying eight digs and three blocks at Northern Illinois (8/26/23)... Led the Illini with 13 kills while hitting .323 and logging nine digs and five blocks against Valparaiso (8/29/23)... Paced the Illini with 26 kills, hitting .221 while tallying four blocks and seven digs against Wichita State (9/1/22)... Amassed a squad-best 22 kills while posting four digs and three blocks at UIC (9/5/23)... Posted a team-high 16 kills and six blocks while adding four digs and an ace at Bradley (9/12/23)... Paced the squad with 18 kills and logged nine digs and an ace against USC (9/14/23)... Recorded a squad-best 22 kills while adding seven digs, a pair of assists and an ace against UCF (9/15/23)... Led the team with 19 kills, adding 10 digs for her first double-double of the year at Indiana (9/20/23)... Amassed a team-high 25 kills while adding seven digs and four blocks against Michigan State (9/24/23)... Recorded a team-high 15 kills on 50 attempts while adding eight digs against #1 Wisconsin (10/7/23)... Paced the Illini with a career-high 28 kills while adding eight digs, two aces and a block at Ohio State (10/13/23)... Led the way with 24 kills and four aces while recording seven digs against Rutgers (10/15/23)... Posted 21 kills to lead the team while adding 10 digs, three blocks and a pair of aces at Rutgers (10/22/23)... Logged a team-high 19 kills and added eight digs, three blocks, an ace and an assist against #16 Purdue (10/28/23)... Registered a squad-best 22 kills and added seven digs against Northwestern (11/1/23)... Paced the team with 20 kills, adding four digs and three blocks at #1 Nebraska (11/12/23)... Posted a team-high 27 kills and three aces while adding six digs and a pair of blocks against Ohio State (11/15/23)... Tallied a team-high 17 kills and three aces while adding five digs and a pair of blocks against Michigan (11/18/23)... Registered a team-best 18 kills, adding three digs, a block and an ace at Minnesota (11/24/23).

2022

Academic All-Big Ten... Unanimous All-Big Ten First Team Selection... AVCA Northeast All-Region Selection... Preseason All-Big Ten Team... Pac-12/Big Ten Challenge All-Tournament Team... Dayton Invite All-Tournament Team... Started all 30 matches... Led the team with 444 kills and a 4.07 kills per set average... Amassed 20 or more kills on four difference occasions against Purdue (9/30/22), Penn State (10/26/22), Minnesota (11/6/22), Maryland (9/23/22)... Tallied three double-doubles this season at Wisconsin (10/2/22), at Indiana (11/23/22) and against Minnesota (11/6/22)... Logged a season-high 17 digs at Wisconsin (10/2/22)... Recorded five total blocks against Northwestern (9/24/22)... Posted four block assists five separate times against Northwestern (9/24/22), at Indiana (11/23/22), against Michigan State (11/18/22), against Eastern Illinois (9/14/22), and at Rutgers (10/30/22)... Recorded a solo block in four matches, against Northwestern (9/24/22), against Washington (9/4/22), against Penn State (10/26/22), and at Marquette (9/17/22)... Tied for fourth in the Illini record books with a season-high seven aces against Missouri State (9/9/22)... Logged three assists against Maryland (9/23/22)... Posted 67 total attacks at Wisconsin (10/2/22)... Hit .483 with 17 kills, three errors and 29 total attacks against Washington (9/4/22).

2021

Academic All-Big Ten ... Bluejay Invitational All-Tournament Team ... Illinois Scholar-Athlete of the Week ... Started all 34 matches on the season, playing in all 127 sets - only one of two players to do both on the team ... Led the Illini with 441 kills for a 3.47 kills per set mark on a .160 hitting percentage ... Paced the Illini and the league and ranked second in the NCAA with 55 aces, which also sits second all-time in program history for service aces in a single season ... Ranked 34th in the NCAA and fourth in the Big Ten with 530.0 points ... Also totaled 263 digs, 61 blocks and 13 assists ... Totaled 45 kills for 5.63 kills per set on a .320 hitting percentage to go along with 17 digs and three blocks in the NCAA First & Second Rounds, highlighted by 18 kills on a .317 hitting percentage to go along with nine digs vs. West Virginia (12/3) and a career-high 27 kills to tie for sixth-most in a postseason match in program history at No. 7 Kentucky (12/4/21) ... Came within one kill of equaling a career high with 22 kills to go along with nine digs at Michigan (11/24/21) ... Came within one kill of a season-high with a match-high 20 kills on a .395 hitting percentage to go along with seven digs and a pair of service aces vs. Indiana (11/12/21) ... Had a team-high 17 kills to go along with four digs and three blocks at No. 13 Penn State (10/30/21) ... Turned in a season-high 19 kills on a .227 hitting percentage to lead the Illini against Northwestern (9/25/21), while also adding five blocks and five service aces... Registered 10 kills, eight digs and four blocks at Iowa (9/22/21) ... Led the Illini with a match-high 14 kills on a career-high .591 hitting percentage after just one error in 22 swings vs. SMU (9/10/21) ... Posted a season-high 17 kills on a .300 hitting percentage vs. Omaha (9/10/21) ...

2020-21

Big Ten Freshman of the Week (3/22/21) ... Illinois Oskees Freshman of the Year Nominee ... Started 17 of the 18 matches she saw action in, playing in 68 sets in the conference-only 2020-21 shortened season as a six-rotation, primary passer true freshman ... Led the Illini with 210 kills on a .190 attack clip for a 3.09 kills per set mark, while also ranking second on the team and fourth in the Big Ten with 28 service aces and third on the team with 122 digs, while also totaling 27 blocks and 11 assists ... Registered six double-doubles and totaled 12 double-digit kill outings, including two 20-kill matches ... Posted a double-double of 17 kills, 10 digs and two blocks in a win at No. 8 Purdue (4/3/21) ... Registered her then-10th-straight double-digit kill outing with 11 kills on a .364 hitting percentage in a win over Indiana (3/26) ... Turned in a match-high and career-high 23 kills to go along with six digs in a five-set win over Maryland (3/20/21) ... Came within just two service aces of a triple-double after totaling 13 kills and career-highs of 15 digs and eight aces in a win over Maryland (3/19/21) ... Terry's eight aces also tied for the second-most in a single match in program history, just one off the program record of nine, set during the 2010 season ... Notched back-to-back double-doubles at No. 5 Minnesota (3/12-13/21), turning in her third-career double-double with a career-high 20 kills and 10 digs on Friday, before posting 11 kills and 10 digs on Saturday ... Totaled 25 kills on a .360 hitting percentage, while adding nine digs for 1.50 digs per set as well as three service aces, two assists and a block in two matches vs. No. 4 Nebraska (3/5-6/21) ... Tallied her second-straight double-double with 19 kills and a career-high 13 digs vs. Ohio State (2/20/21), while adding a career-high-tying three aces to go along with two blocks ... Turned in her first career double-double with 14 kills and 11 digs vs. Ohio State (2/19/21) ... Made her collegiate debut at Iowa (1/22/21), posting six kills, five digs and seven blocks.

HIGH SCHOOL

2019 Under Armour Honorable Mention All-America ... Listed as PrepVolleyball.com Senior Ace No. 89 ... Three-time Ohio High School Volleyball Coaches Association (OHSVCA) First-Team All-Ohio selection ... Three-time OHSVCA Central District First-Team and two-time Central District Player of the Year as a senior ... Three-time Knox Morrow Athletic Conference (KMAC) Player of the Year and First-Team honoree and sophomore ... Earned Mid-Ohio Athletic Conference (MOAC) Second-Team honors and was named OHSVCA Central District Honorable Mention as a freshman ... Helped lead HHS to three-straight KMAC championships as well as a MOAC championship as a freshman ... Helped lead Highland High School to District and Regional championships as a senior and a freshman, with HHS making their first Final Four appearance in school history in 2016 and earning a State runner-up finish during the 2019 season ... Named to the 2019 Ultra Ankle JVA All-National Team for the Class of 2020 with her Mintonette Sports club team ... 2019 AAU 17 Open National Champions and USAV 17 Open Runner-up with her Mintonette Sports club team.

PERSONAL

Born on February 8 ... Daughter of Nick and Jamie Terry ... Majoring in anthropology.

Single Game Highs

Statistic	Value	
Kills	28	at Ohio St. 10/13/23
Attacks	70	vs Michigan St. 09/24/23
Assists	3	vs Maryland 09/23/22, at Purdue 04/03/21, at UIC 09/05/23, vs SMU 09/10/21
Serve Aces	8	vs Maryland 03/19/21
Digs	17	at Wisconsin 10/02/22, at Purdue 10/01/21
Blocks	7	at Iowa 01/22/21
Block solos	2	at Rutgers 10/29/21, vs Wisconsin 10/03/21
Block assists	7	at Iowa 01/22/21

NCAA TOURNAMENT STATS

DATE	OPPONENT	SP	K-E-TA	PCT.	A	SA-SE	DIG	BS-BA-TB
12/3/21	vs. West Virginia	4*	18-5-41	.317	0	0-1	9	0-1-1
12/4/21	at Kentucky	4*	27-9-56	.321	0	0-1	8	0-2-2
12/9/21	vs. Nebraska	3*	5-9-36	-.111	1	1-3	11	0-2-2
TOTAL		11	50-23-133	.203	1	1-5	28	0-5-5

SEASON	TEAM	SM-MP	K	K/S	E	TA	PCT	A	A/S	SA	SA/S	SE	DIG	D/S	RE	BS	BA	TB	B/S	BE	BHE	PTS	PTS/S
2020-21	Illini	68-18	210	3.09	100	578	.190	11	0.16	28	0.41	40	122	1.79	19	0	27	27	0.40	5	1	251.5	3.70
2021-22	Illini	127-34	441	3.47	232	1304	.160	13	0.10	55	0.43	50	263	2.07	15	7	54	61	0.48	9	2	530.0	4.17
2022-23	Illini	109-30	444	4.07	175	1163	.231	13	0.12	45	0.41	82	169	1.55	39	4	60	64	0.59	9	1	523.0	4.80
2023-24	Illini	115-30	539	4.69	230	1516	.204	27	0.23	36	0.31	48	213	1.85	33	12	62	74	0.64	3	4	618.0	5.37
TOTAL		**419 - 112**	**1634**	**3.90**	**737**	**4561**	**.197**	**64**	**0.15**	**164**	**0.39**	**220**	**767**	**1.83**	**106**	**23**	**203**	**226**	**0.54**	**26**	**8**	**1923**	**4.59**

24 CHRISTINA MARTINEZ MUNDO

5-6 // GRADUATE STUDENT // LIBERO/DEFENSIVE SPECIALIST

SAN JUAN, PUERTO RICO

EASTERN ILLINOIS

COLEGIO ROSA-BELL

2023 // AT EASTERN ILLINOIS // INDOOR

Played in all 33 of EIU's matches as the libero... Played in a team-high 120 sets... Was second in the OVC in digs (676) and digs per set (5.63), ranking also top five nationally in both categories... Ended the season with a reception percentage of .928... Recorded a season-high of 34 digs with an average of 8.5 digs per set against UT Martin (9/23/23).... Her 33 digs (11.0 DPS) in the OVC Tournament Championship match against Southeast Missouri were the most in a three-set match by any player nationally in 2023... Recorded double-digit digs in all but two matches, including 18 matches with at least 20 digs... Was second on the team in service aces with a total of 39 ... Was named the OVC Tournament MVP... First Team All-OVC... Academic All-District as selected by College Sports Communicators

2023 // AT EASTERN ILLINOIS // BEACH

Played in 13 matches during the season with a 4-9 record, did not play in one match in Ohio Valley Conference Tournament due to match being decided before No. 1 pairs started... Played in top three positions in the line-up during the year with five matches at No. 1 pairs and six matches at No. 2 pairs... Posted a 3-3 record at No. 2 pairs with one of those wins clinching program's first-ever win ... Also played with Mohesky with two other wins at No. 2 pairs, both against Lindenwood in OVC play... Had one win at No. 1 pairs playing with Mohesky with a win over Morehead State... Ended year ranked first in career wins in EIU record book list... OVC Academic Medal of Honor

2022 // AT EASTERN ILLINOIS // INDOOR

Appeared in all 32 matches during the 2022 season... One of three players to appear in every match.... Appeared in 120 sets during the season at the libero position, the most sets played by a Panther since 2015... Recorded an EIU record 598 digs with a 4.98 digs per set average... Second highest digs per set average in school history.... Ranked third in the OVC in digs and digs per set... Ranked 23rd in the NCAA in digs pet set and 13th in total digs... Had double digit digs in every match but one... Had over 20 digs in 12 matches... Second on the team with 27 service aces... Third on the team in assists with 136... Recorded her 1,000th assists during the season.... Second Team All-OVC... OVC Academic Medal of Honor

2022 // AT EASTERN ILLINOIS // BEACH

Played in Eastern Illinois' inaugural beach volleyball season in 2022... Appeared in 12 matches during the season... Played primarily in the number two duo spot... Earned EIU's first-ever match win at #10 Missouri Baptist on (3/21/22)... Won her second career match against Jacksonville State in two sets on (4/2/22)... Was part of the first-ever Panther duo to win a match at the OVC Tournament against Morehead State in three sets... Also played against #2 Austin Peay at the OVC Tournament

2021 // AT EASTERN ILLINOIS // INDOOR

Appeared in 22 matches during the 2021 season... Appeared in 83 sets during the season starting the season as the starting libero, ended the year as a defensive specialist... Led team with 3.13 digs (3.77 per set) posting double figure digs in 15 of 22 matches... Was seventh in the Ohio Valley Conference in digs per set with 3.77... Placed second on the team in service aces with 22... Posted at least 20 digs in five matches... Was third on the team in assists with 55

2020 // AT EASTERN ILLINOIS // INDOOR

Played in all 16 matches during the 2020 season contested in the spring of 2021... Appeared in 55 of 56 sets during the season starting season as a defensive specialist, ended year as starter at libero... Led team with 218 digs (3.96 per set) posting double figure digs in 12 of 16 matches... Named OVC Defensive Player of the Week following two matches against Tennessee State... Season high 27 digs in both home matches against Tennessee State... Had one kill and 29 assists during the season

HIGH SCHOOL

Played volleyball at Colegio Rosa-Bell as a defensive specialist for Coach Marivi Morales... Also competed for GVA (Guaynabo Volleyball Academy) which was ranked No. 2 in Puerto Rico and No. 46 in the USA at the AAU National Championship... Was named an All-Star at the 2018 Jeep Championship and 2018 Spring Challenge

PERSONAL

Born on September 24... Daughter of Alex Martinez and Alma Mundo... Has two siblings Christian and Dialma

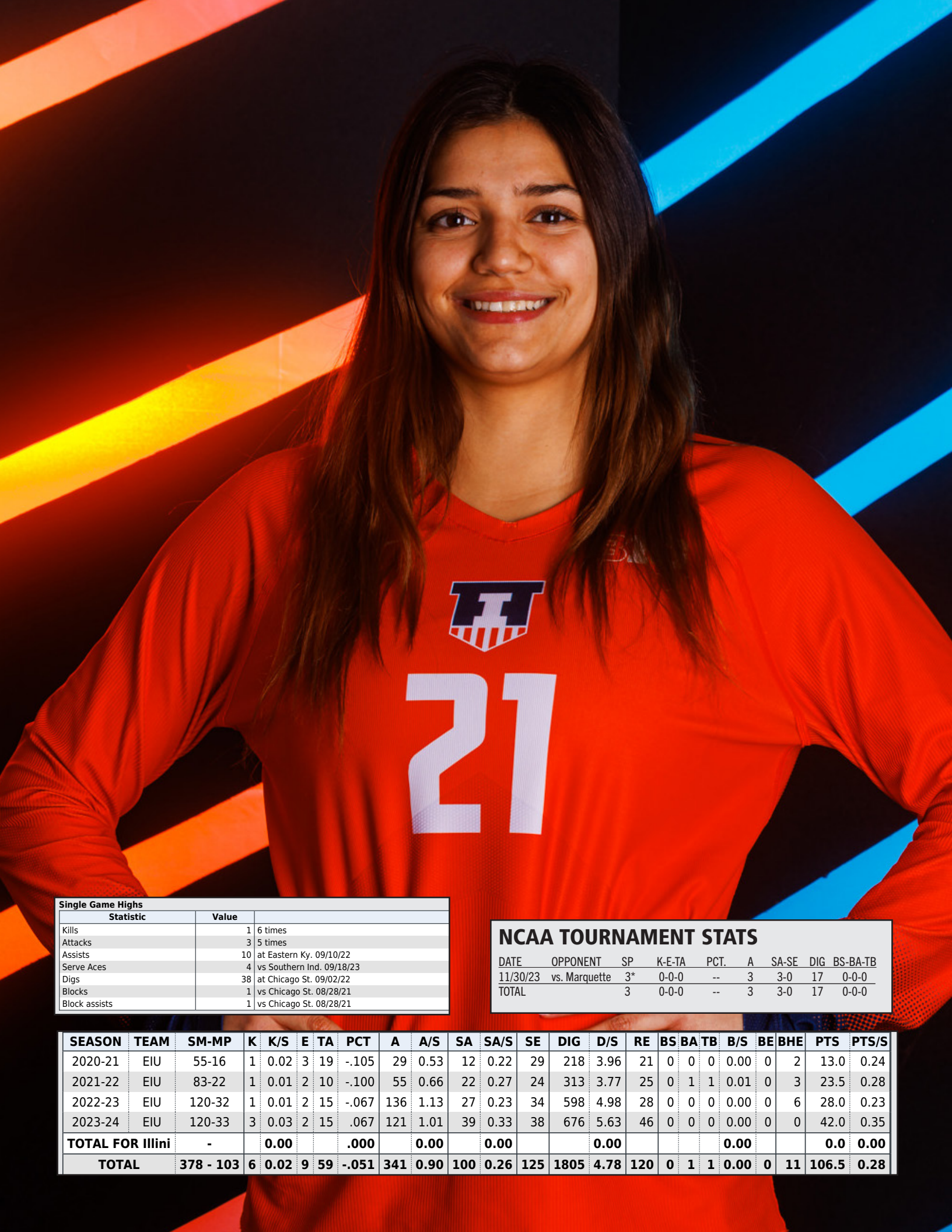

Single Game Highs		
Statistic	**Value**	
Kills	1	6 times
Attacks	3	5 times
Assists	10	at Eastern Ky. 09/10/22
Serve Aces	4	vs Southern Ind. 09/18/23
Digs	38	at Chicago St. 09/02/22
Blocks	1	vs Chicago St. 08/28/21
Block assists	1	vs Chicago St. 08/28/21

NCAA TOURNAMENT STATS

DATE	OPPONENT	SP	K-E-TA	PCT.	A	SA-SE	DIG	BS-BA-TB
11/30/23	vs. Marquette	3*	0-0-0	--	3	3-0	17	0-0-0
TOTAL		3	0-0-0	--	3	3-0	17	0-0-0

SEASON	TEAM	SM-MP	K	K/S	E	TA	PCT	A	A/S	SA	SA/S	SE	DIG	D/S	RE	BS	BA	TB	B/S	BE	BHE	PTS	PTS/S
2020-21	EIU	55-16	1	0.02	3	19	-.105	29	0.53	12	0.22	29	218	3.96	21	0	0	0	0.00	0	2	13.0	0.24
2021-22	EIU	83-22	1	0.01	2	10	-.100	55	0.66	22	0.27	24	313	3.77	25	0	1	1	0.01	0	3	23.5	0.28
2022-23	EIU	120-32	1	0.01	2	15	-.067	136	1.13	27	0.23	34	598	4.98	28	0	0	0	0.00	0	6	28.0	0.23
2023-24	EIU	120-33	3	0.03	2	15	.067	121	1.01	39	0.33	38	676	5.63	46	0	0	0	0.00	0	0	42.0	0.35
TOTAL FOR Illini		**-**		**0.00**			**.000**		**0.00**		**0.00**			**0.00**					**0.00**			**0.0**	**0.00**
TOTAL		**378 - 103**	**6**	**0.02**	**9**	**59**	**-.051**	**341**	**0.90**	**100**	**0.26**	**125**	**1805**	**4.78**	**120**	**0**	**1**	**1**	**0.00**	**0**	**11**	**106.5**	**0.28**

2 RAEGEN REILLY

5-10 // SENIOR // SETTER

SIOUX FALLS, S.D.

SOUTH DAKOTA STATE

O'GORMAN HIGH SCHOOL

2023 // AT SOUTH DAKOTA STATE

Played in 29 matches, making 24 starts... Led the team with 642 assists and 6.00 assists per set... Totaled 61 points on the year... Logged a season-high four kills against Middle Tennessee (9/2/23)... Registered seven double-doubles... Posted eight double-digit dig matches... Posted a season-high 52 assists against Kansas City (9/23/23)... Tallied three aces against Montana (9/14/23)

2022 // AT SOUTH DAKOTA STATE

Set a new program record for single-season assists in the current scoring era with 1,307 assists in her sophomore campaign... Dished 9.98 assists per set, which ranks second for SDSU in the current scoring era... Played in 131 sets for the Jacks, setting a new record for sets played in a season for the current scoring era... Ranked second on the team with 27 ace serves this season... Dished at least 25 assists in all but one appearance this season... Had 15 double-doubles on the year... Opened the season with 26 assists and a career-best 26 digs against UIC (8/26)... Notched four kills to go with 33 assists and 11 digs against NIU (8/26)... Recorded 50 helpers, six digs and five blocks against Eastern Washington (9/2), then tallied 47 assists, eight digs and four blocks against the same team the next day... Had 51 assists, 11 digs and two blocks in a five-set win over Chicago State (9/6)... Dished 48 assists against Samford (9/9)... Posted 53 assists, 10 digs and four kills against North Florida (9/17)... Gave out 43 assists to go with 14 digs and two blocks against Omaha (9/24)... Recorded six kills on seven attempts at Western Illinois (10/6)... Gave out a season-high 54 assists at St. Thomas (10/8)... Had 45 assists, 14 digs and three blocks against Oral Roberts (10/15)... Posted 51 assists and 10 digs versus Denver in the opening round of the Summit League Championships (11/24)... Surpassed 2,000 career assists in the Denver match and became SDSU's single-season assists leader (11/24)... Gave out 53 assists in a five-set win over Louisiana in the opening round of the NIVC.

2021 // AT NORTH DAKOTA STATE

Played the 2021 season at North Dakota State... Played in 29 of the team's 30 matches... Tallied 788 assists, 210 digs, 30 blocks and 22 ace serves as a freshman... Recorded 8.76 assists per set, ranking fifth in the Summit League... Logged nine double-doubles on the year... Gave out a career-high 59 assists to go with 11 digs against Western Illinois (10/30/21)... Dished 41 assists and recorded a season-best 15 digs against South Dakota (11/20/21).

HIGH SCHOOL

2021 graduate of O'Gorman High School... Earned all-conference and all-state honors in 2018, 2019 and 2020... Collected all-state all-tournament team accolades in 2019 and 2020... Named Class AA South Dakota Miss Volleyball as a senior in 2020... Named to the Argus Leader Super 6 list in 2020... Led her high school team to an unbeaten 2020 season and South Dakota State Class AA state title... Accumulated a number of volleyball accolades, including a spot on the South Dakota All-State Volleyball Team, the Margaret Lynch Memorial Award, Adrenaline Player of the Year, AVCA High School All-Region honors and being tabbed an AAU Nationals 18 Premier All-American... Finished her high school career with more than 1,700 career assists, 821 digs and 668 kills.

PERSONAL

Born on October 14 ... Daughter of Brendan and Tiffany Reilly ... Sister Bergen plays volleyball at Nebraska.

Single Game Highs

Statistic	Value	
Kills	6	at Green Bay 08/27/21, at Western Ill. 10/06/22
Attacks	11	vs Butler 09/10/21, vs South Dakota 11/20/21
Assists	59	vs Western Ill. 10/30/21
Serve Aces	3	5 times
Digs	26	vs UIC 08/26/22
Blocks	5	vs Eastern Wash. 09/02/22
Block solos	1	at Portland St. 09/17/21, vs Louisiana 12/02/22, vs Omaha 10/09/21, at Der
Block assists	5	vs Eastern Wash. 09/02/22
PCT	1.000	6 times

SEASON	TEAM	SM-MP	K	K/S	E	TA	PCT	A	A/S	SA	SA/S	SE	DIG	D/S	RE	BS	BA	TB	B/S	BE	BHE	PTS	PTS/S
2021-22	NDSU	90-29	53	0.59	8	173	.260	790	8.78	22	0.24	10	210	2.33	1	3	27	30	0.33	4	13	91.5	1.02
2022-23	SDSU	131-33	62	0.47	15	182	.258	1307	9.98	27	0.21	16	298	2.27	1	1	48	49	0.37	2	1	114.0	0.87
2023-24	SDSU	107-29	32	0.30	9	98	.235	642	6.00	23	0.21	13	224	2.09	0	0	12	12	0.11	1	2	61.0	0.57
TOTAL FOR SDSU		**238 - 62**	**94**	**0.39**	**24**	**280**	**.250**	**1949**	**8.19**	**50**	**0.21**	**29**	**522**	**2.19**	**1**	**1**	**60**	**61**	**0.26**	**3**	**3**	**175.0**	**0.74**
TOTAL		**328 - 91**	**147**	**0.45**	**32**	**453**	**.254**	**2739**	**8.35**	**72**	**0.22**	**39**	**732**	**2.23**	**2**	**4**	**87**	**91**	**0.28**	**7**	**16**	**266.5**	**0.81**

9 KAYLA BURBAGE

6-4 // SENIOR // OPPOSITE/OUTISDE HITTER

CLAYTON, N.C.

MISSOURI

CLAYTON HIGH SCHOOL

2023

Played in all 30 matches, making 19 starts... Second on the team with 2.10 kills per set... Third on the team with 223 total kills... Posted 14 kills and a block at Northern Illinois (8/26/23)... Recorded 10 kills and hit .300 against Valparaiso (8/29/23)... Tallied 13 kills and a pair of blocks against Wichita State (9/1/22)... Paced the squad with 14 kills, logging a .290 hitting clip while adding three digs against Illinois State (9/3/23)... Posted 12 kills and a .500 hitting percentage while adding a pair of digs and a block against UIC (9/5/23)... Recorded three kills and a pair of digs at Notre Dame (9/7/23)... Posted seven kills and a block against Oklahoma (9/8/23)... In her first start of the season, tallied six kills and a block at Bradley (9/12/23)... Paced the squad with 18 kills while logging a block and a dig against USC (9/14/23)... Recorded three blocks and five kills against UCF (9/15/23)... Tallied six kills and a pair of blocks at Indiana (9/20/23)... Logged seven kills, two blocks and two digs against Michigan State (9/24/23)... Paced the squad with eight kills while adding a pair of digs and a block against #15 Penn State (9/29/23)... Tallied 10 kills and three blocks against Iowa (9/30/23)... Recorded seven kills and a .412 hitting percentage at #19 Purdue (10/4/23)... Posted four kills and a block against Rutgers (10/15/23)... Amassed 10 kills and a pair of blocks at Maryland (10/20/23)... Tallied six kills, four digs and a block at Rutgers (10/22/23)... Recorded eight kills, three blocks and a pair of assists against Indiana (10/25/23)... Logged seven kills and five blocks against #16 Purdue (10/28/23)... Posted seven kills, a .538 hitting percentage and three blocks against Northwestern (11/1/23)... Amassed three kills, a block and a dig at #2 Wisconsin (11/4/23)... Registered five kills while hitting .333 and adding a block at Iowa (11/10/23)... Tallied eight kills and a pair of blocks at #1 Nebraska (11/12/23)... Recorded 11 kills, two blocks and a pair of digs against Ohio State (11/15/23... Posted five kills and three blocks while adding an assist and a dig against Michigan (11/18/23)... Logged four blocks and a pair of kills at Minnesota (11/24/23)... Amassed seven kills, a pair of blocks and a pair of digs at Northwestern (11/25/23)

2022

Ole Miss Invite All-Tournament Team... Played in all 30 matches, making 23 starts... Posted double-digit kills on nine different occasions... Amassed a season-high 11 kills against Georgia Tech (8/27/22), against Rutgers (10/12/22), and at Rutgers (10/30/22)... Tallied a season-high six total blocks and six block assists against Eastern Illinois (9/14/22)... Posted a season-best 12 digs against Wisconsin (11/3/22)... Recorded a service ace in four games at Minnesota (10/15/22), at Ohio State (10/19/22), against Purdue (9/30/22) and against Maryland (9/23/22)... Tallied a pair of assists against Purdue (9/30/22) and at Rutgers (10/30/22)

2021 // AT MISSOURI

Started 24 of the 28 matches she saw action in and played in 99 sets as a freshman at Missouri ... Led the Tigers with 87 total blocks, including 15 solo blocks and 72 block assists ... Ranked third on the team with 211 kills on a .271 hitting percentage ... Registered eight double-digit kill outings, including a career-high 19 kills on a .375 hitting percentage against Tennessee (11/24) ... Posted five matches with five or more blocks, including a career-high nine stuffs against South Carolina (10/1).

HIGH SCHOOL

No. 145 overall recruit in PrepVolleyball's Class of 2021 rankings ... 2020 PrepVolleyball Senior Aces recipient ... 2020 JVA All-National Team ... 2019 AVCA Phenom Watch List ... 2019 PrepVolleyball Top 50 Juniors ... 2019 North Carolina Offensive Player of the Year ... 2019 and 2018 all-conference accolades ... In 2019 junior campaign, tallied 275 kills on .379 hitting and 48 total blocks (15 solo blocks) ... Shined academically, earning 2019 and 2018 academic all-conference honors ... Competed for NC Volleyball Academy 17 Diamond club.

PERSONAL

Born on August 19 ... Daughter of Kelly and Trent Burbage ... Has a brother, Christian; a sister, Chloe; a dog, Baron; and a cat, Dirty Man ... Majoring in recreation, sport and tourism

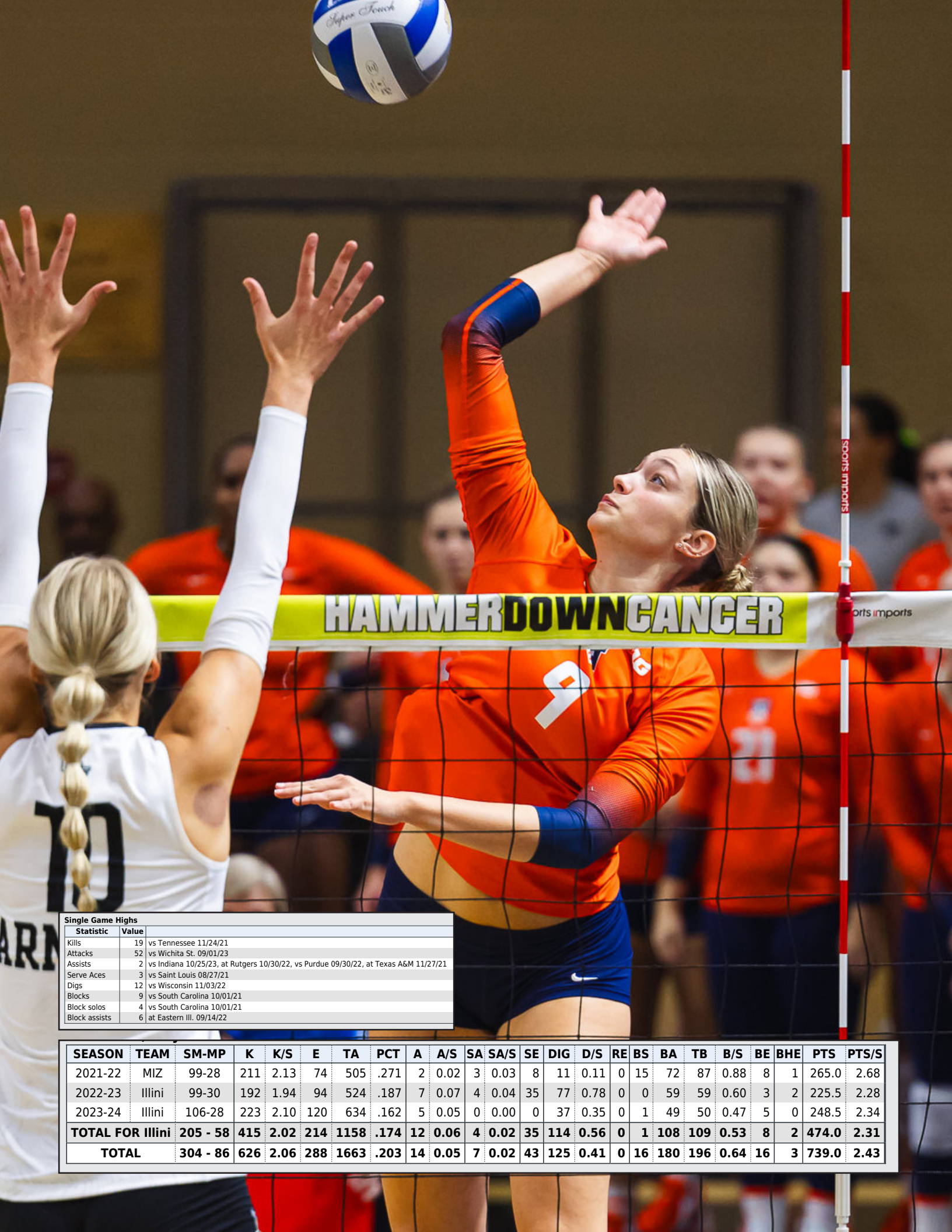

Single Game Highs

Statistic	Value	
Kills	19	vs Tennessee 11/24/21
Attacks	52	vs Wichita St. 09/01/23
Assists	2	vs Indiana 10/25/23, at Rutgers 10/30/22, vs Purdue 09/30/22, at Texas A&M 11/27/21
Serve Aces	3	vs Saint Louis 08/27/21
Digs	12	vs Wisconsin 11/03/22
Blocks	9	vs South Carolina 10/01/21
Block solos	4	vs South Carolina 10/01/21
Block assists	6	at Eastern Ill. 09/14/22

SEASON	TEAM	SM-MP	K	K/S	E	TA	PCT	A	A/S	SA	SA/S	SE	DIG	D/S	RE	BS	BA	TB	B/S	BE	BHE	PTS	PTS/S
2021-22	MIZ	99-28	211	2.13	74	505	.271	2	0.02	3	0.03	8	11	0.11	0	15	72	87	0.88	8	1	265.0	2.68
2022-23	Illini	99-30	192	1.94	94	524	.187	7	0.07	4	0.04	35	77	0.78	0	0	59	59	0.60	3	2	225.5	2.28
2023-24	Illini	106-28	223	2.10	120	634	.162	5	0.05	0	0.00	0	37	0.35	0	1	49	50	0.47	5	0	248.5	2.34
TOTAL FOR Illini		**205 - 58**	**415**	**2.02**	**214**	**1158**	**.174**	**12**	**0.06**	**4**	**0.02**	**35**	**114**	**0.56**	**0**	**1**	**108**	**109**	**0.53**	**8**	**2**	**474.0**	**2.31**
TOTAL		**304 - 86**	**626**	**2.06**	**288**	**1663**	**.203**	**14**	**0.05**	**7**	**0.02**	**43**	**125**	**0.41**	**0**	**16**	**180**	**196**	**0.64**	**16**	**3**	**739.0**	**2.43**

10 CAROLINE BARNES

5-11 // SENIOR // LIBERO/DEFENSIVE SPECIALIST

NAPERVILLE, ILL.

BENET ACADEMY

2023

Academic All-Big Ten... Appeared in 26 matches, making two starts but primarily playing at libero... Led the team with 331 digs and 3.34 digs per set... Made debut coming off the bench, tallying six digs against UIC (9/5/23)... Posted six digs and an assist at Notre Dame (9/7/23)... Tallied four dig, two aces and two assists against Oklahoma (9/8/23)... Recorded a squad-best three aces and added seven digs at Bradley (9/12/23)... Posted 11 digs and an ace against USC (9/14/23)... Amassed nine digs and six assists against UCF (9/15/23)... Made first start at libero, logging a team-best 17 digs at Indiana (9/20/23)... Tallied 12 digs and five assists against Michigan State (9/24/23)... Posted eight digs and a pair of assists against #15 Penn State (9/29/30)... Recorded nine digs and three assists against Iowa (9/30/23)... Logged a team-best 14 digs and an ace at #19 Purdue (10/4/23)... Posted a team best 12 digs against #1 Wisconsin (10/7/23)... Paced the squad with 16 digs and added nine assists at Ohio State (10/13/23)... Tallied three assists and 12 digs against Rutgers (10/15/23)... Added 12 digs and five assists at Maryland (10/20/23)... Logged a season-high 22 digs and added five assists at Rutgers (10/22/23)... Posted 21 digs and six assists against Indiana (10/25/23)... Tallied 15 digs to pace the squad against #16 Purdue (10/28/23)... Recorded a team-best 18 digs and added three assists against Northwestern (11/1/23)... Posted six digs and a pair of assists at #2 Wisconsin (11/4/23)... Led the team with 13 digs, three assists and an ace at Iowa (11/10/23)... Paced the Illini squad with 15 digs and added an ace at #1 Nebraska (11/12/23)... Logged a team-high 21 digs and added a pair of assists against Ohio State (11/15/23)... Posted a team-best 10 digs and added four assists and an ace against Michigan (11/18/23)... Tallied 22 digs, four assists and an ace at Minnesota (11/24/23)

2022

Academic All-Big Ten... CSC Academic All-District... Played in all 30 matches at the libero position... Logged a team-best 375 digs, averaging 3.44 per set... Finished seconds on the team with 130 assists, posting 1.19 per set... Tallied 20 service aces for the year... Tallied double-digit digs on 22 occasions... Posted 20 or more digs on three separate occasions... Recorded 21 digs at Eastern Illinois (9/9/22)... Earned a season-high 25 digs against Illinois State (9/17/22)... Posted 20 digs against Purdue (9/30/22)... Logged her first career double-double against Minnesota (11/6/22)... Notched a season-best three service aces at Minnesota (10/15/22)

2021

Played in all 34 matches as a true freshman, starting 25 of them and totaling 177 digs and two service aces ... Registered 10 digs at Michigan (11/24/21) ... Posted a career-high 12 digs in a win at No. 13 Penn State (10/30/21) ... Earned her third-career double-digit dig outing with 10 in a win vs. Michigan (10/23/21) ... Served up her first career ace in a win at Northwestern (10/20/21) ... Turned in 11 digs against No. 6 Purdue (10/6/21) ... Reached double figures for the first time with 10 digs at Iowa (9/22/21) ... Started both matches at the Big Ten/Pac-12 Challenge, posting seven digs in five sets vs. Colorado (9/4)/21 ... Started all three matches at the Panther Invite, including posting seven digs in her Illini debut in a five-set win vs. UCSB (8/27/21).

HIGH SCHOOL

Played with Adversity Volleyball Club (18 Adidas) as a junior and senior ... Was a two-year team captain for her Sports Performance club team during her freshman and sophomore seasons ... Named AAU Volleyball National Championship Most Valuable Player as a sophomore ... Earned AAU Volleyball National Championship All-Tournament Team Award as a freshman ... Two-time Great Lakes President's Day Tournament All-Tournament Team Award honoree ... AAU Volleyball Academic All-American as a sophomore ... Three-time First Honors Academic Honor Roll ... Helped lead her Sports Performance club team to back-to-back AAU Volleyball Premier National Championships in 2018 and 2019 as well as helping to lead her Adversity club team to the 2020 Windy City Power League Championship.

PERSONAL

Born on December 30 ... Daughter of Lee and Michaeline Barnes ... Has six siblings, Nicole Richard, Lee Barnes, Lauren Barnes, Kathryn Barnes, Jennifer Barnes and Jillian Barnes... Sister Lauren played volleyball for Wisconsin ... Majoring in information sciences.

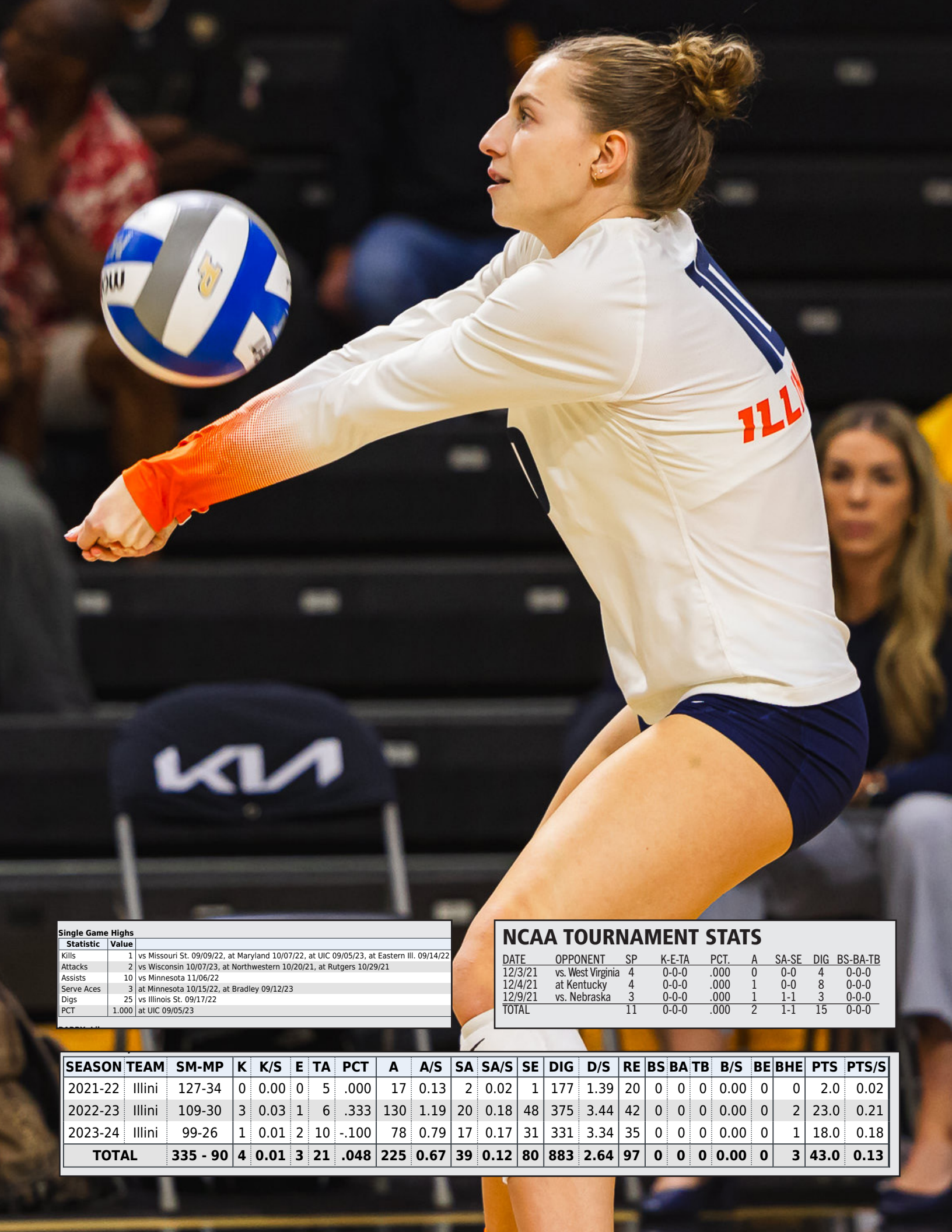

Single Game Highs

Statistic	Value	
Kills	1	vs Missouri St. 09/09/22, at Maryland 10/07/22, at UIC 09/05/23, at Eastern Ill. 09/14/22
Attacks	2	vs Wisconsin 10/07/23, at Northwestern 10/20/21, at Rutgers 10/29/21
Assists	10	vs Minnesota 11/06/22
Serve Aces	3	at Minnesota 10/15/22, at Bradley 09/12/23
Digs	25	vs Illinois St. 09/17/22
PCT	1.000	at UIC 09/05/23

NCAA TOURNAMENT STATS

DATE	OPPONENT	SP	K-E-TA	PCT.	A	SA-SE	DIG	BS-BA-TB
12/3/21	vs. West Virginia	4	0-0-0	.000	0	0-0	4	0-0-0
12/4/21	at Kentucky	4	0-0-0	.000	1	0-0	8	0-0-0
12/9/21	vs. Nebraska	3	0-0-0	.000	1	1-1	3	0-0-0
TOTAL		11	0-0-0	.000	2	1-1	15	0-0-0

SEASON	TEAM	SM-MP	K	K/S	E	TA	PCT	A	A/S	SA	SA/S	SE	DIG	D/S	RE	BS	BA	TB	B/S	BE	BHE	PTS	PTS/S
2021-22	Illini	127-34	0	0.00	0	5	.000	17	0.13	2	0.02	1	177	1.39	20	0	0	0	0.00	0	0	2.0	0.02
2022-23	Illini	109-30	3	0.03	1	6	.333	130	1.19	20	0.18	48	375	3.44	42	0	0	0	0.00	0	2	23.0	0.21
2023-24	Illini	99-26	1	0.01	2	10	-.100	78	0.79	17	0.17	31	331	3.34	35	0	0	0	0.00	0	1	18.0	0.18
TOTAL		**335 - 90**	**4**	**0.01**	**3**	**21**	**.048**	**225**	**0.67**	**39**	**0.12**	**80**	**883**	**2.64**	**97**	**0**	**0**	**0**	**0.00**	**0**	**3**	**43.0**	**0.13**

7 SARAH BINGHAM

6-3 // REDSHIRT JUNIOR // MIDDLE BLOCKER/OUTSIDE HITTER

FAIRWAY, KAN.

SHAWNEE MISSION EAST HIGH SCHOOL

2023

Logged nine kills on .389 hitting and added a pair of blocks at Northern Illinois (8/26/23)... Tallied nine kills on 15 attempts (.600) and five blocks against Valparaiso (8/29/23)... Recorded three kills, four blocks and a dig against Wichita State (9/1/23)... Recorded four blocks, a pair of digs and a pair of kills against Illinois State (9/3/23)... Posted eight kills and a block at UIC (9/5/23)... Logged three blocks and a pair of kills at Notre Dame (9/7/23)... Amassed three kills and three blocks coming off the bench against Michigan State (9/24/23)... Tallied a pair of kills at #19 Purdue (10/4/23)... Recorded a pair of blocks and a pair of kills against #1 Wisconsin (10/7/23)... Posted four kills and a pair of blocks at Ohio State (10/13/23)... Tallied two kills and two digs against Rutgers (10/15/23)

2022

Academic All-Big Ten... Played in seven matches, making one start... Tallied five kills while hitting .400 on the season... Logged two digs and four blocks... Posted a season high four kills, one solo block and three block assists at Maryland (10/7/22)... Logged a dig at Maryland (10/7/22) and against Penn State (10/26/22)... Recorded a season-high 6.5 points at Maryland (10/7/22)

2021

Did not see action in her first season with the Illini

HIGH SCHOOL

Played with KC Power volleyball club ... Prep Dig No. 3 ranked player in Kansas in 2020 ... Ranked No. 119 in PrepVolleyball.com's Top 150 Senior Aces ... Named to Under Armour's 2020 All-America Watch List ... Under Armor Phenom List (2017-19) ... 2019 PrepVolleyball.com Club All-American ... Helped lead KC Power to three-straight Power League Championships ... 2019 KVA Class 6A All-State Honorable Mention ... Two-time First-Team All-Sunflower League ... Four-time Kansas Volleyball Association (KVA) First-Team All-Academic ... Four-year varsity volleyball starter and two-year team captian for Shawnee Mission East High School ... 2020 KVA Class 6A kills per set leader (5.00) ... 2020 KVA Class 6A kills leader (289+) and career kills (915+).

PERSONAL

Born on December 3 ... Daughter of Scott and Jennifer Bingham ... Has one sister, Rachel ... Major is undeclared.

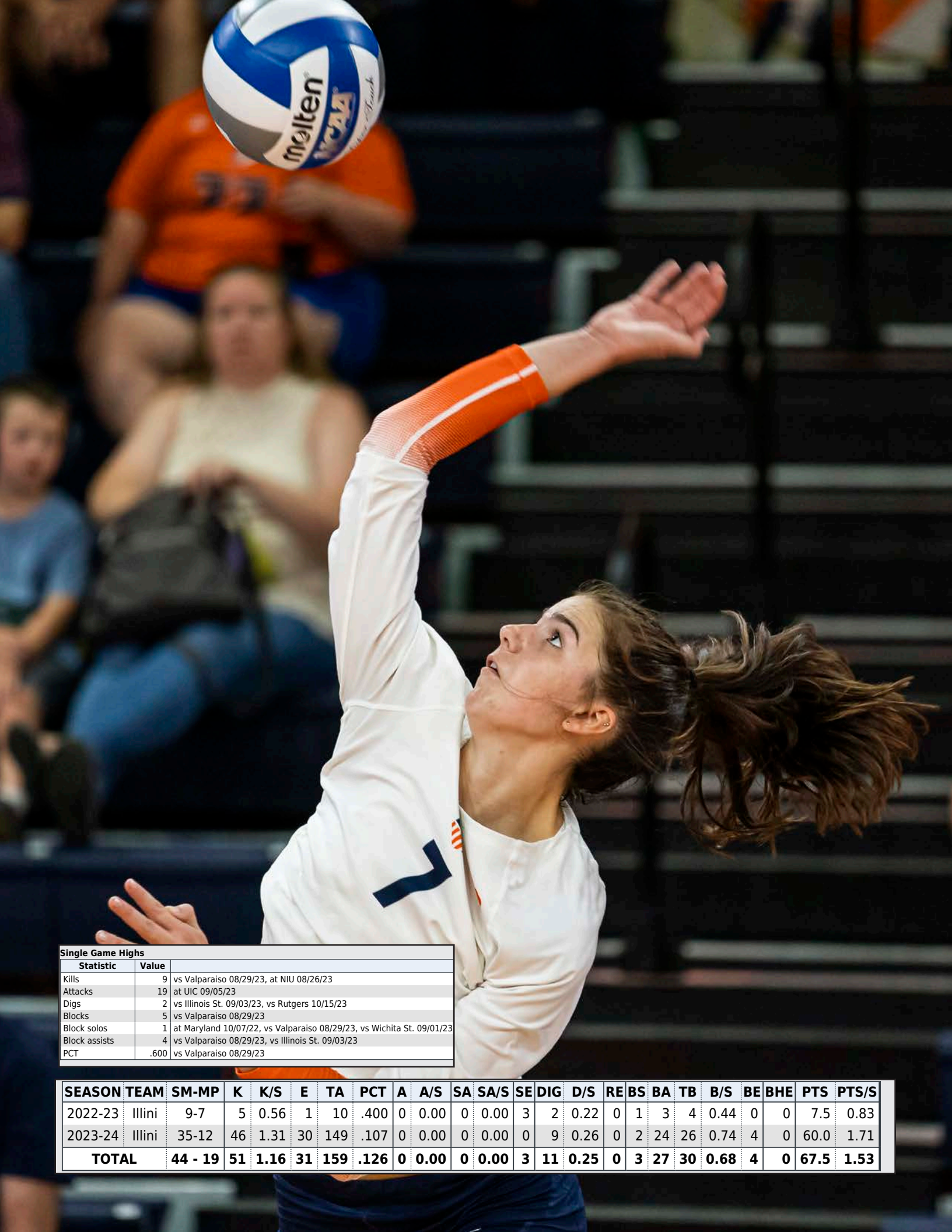

Single Game Highs

Statistic	Value	
Kills	9	vs Valparaiso 08/29/23, at NIU 08/26/23
Attacks	19	at UIC 09/05/23
Digs	2	vs Illinois St. 09/03/23, vs Rutgers 10/15/23
Blocks	5	vs Valparaiso 08/29/23
Block solos	1	at Maryland 10/07/22, vs Valparaiso 08/29/23, vs Wichita St. 09/01/23
Block assists	4	vs Valparaiso 08/29/23, vs Illinois St. 09/03/23
PCT	.600	vs Valparaiso 08/29/23

SEASON	TEAM	SM-MP	K	K/S	E	TA	PCT	A	A/S	SA	SA/S	SE	DIG	D/S	RE	BS	BA	TB	B/S	BE	BHE	PTS	PTS/S
2022-23	Illini	9-7	5	0.56	1	10	.400	0	0.00	0	0.00	3	2	0.22	0	1	3	4	0.44	0	0	7.5	0.83
2023-24	Illini	35-12	46	1.31	30	149	.107	0	0.00	0	0.00	0	9	0.26	0	2	24	26	0.74	4	0	60.0	1.71
TOTAL		**44 - 19**	**51**	**1.16**	**31**	**159**	**.126**	**0**	**0.00**	**0**	**0.00**	**3**	**11**	**0.25**	**0**	**3**	**27**	**30**	**0.68**	**4**	**0**	**67.5**	**1.53**

22 BROOKE MOSHER

6-0 // REDSHIRT JUNIOR // SETTER

WATERLOO, WIS.

WATERLOO HIGH SCHOOL

2023

Paced the Illini with 1,060 assists, 9.22 assists per set, 38 aces and 0.33 aces per set... Second on the team with 295 digs and 2.57 digs per set... Logged a double-double to start the year with 40 assists and 10 digs at Northern Illinois (8/26/23)... Led the team with 35 assists while also recording four kills and a block against Valparaiso (8/29/23)... Paced the Illini squad with 41 assists while posting nine digs against Wichita State (9/1/23)... Tallied a team-high 37 assists and 16 digs for a double-double against Illinois State (9/3/23)... Tallied 42 assists, 14 digs and three kills at UIC (9/5/23)... Recorded 25 assists, nine digs, three kills and three blocks at Notre Dame (9/7/23)... Logged a squad-best 27 assists and seven digs against Oklahoma (9/8/23)... Posted a team-high 35 assists while adding six digs, three kills and a block at Bradley (9/12/23)... Recorded a team-best 43 assists and 13 digs while logging five blocks against USC (9/14/23)... Tallied 35 assists, eight digs and a pair of blocks against UCF (9/15/23)... Logged a double-double with 35 assists and 12 digs at Indiana (9/20/23)... Paced the team with 46 assists and 17 digs while also tallying six kills and four blocks against Michigan State (9/24/23)... Totaled 26 assists and nine digs against #15 Penn State (9/29/23)... Tallied a double-double with 36 assists and 10 digs while adding five kills against Iowa (9/30/23)... Recorded a team-best 25 assists along with seven digs at #19 Purdue (10/4/23)... Logged a team-high 18 assists and added five digs and four kills against #1 Wisconsin (10/7/23)... Led the way with 35 assists while adding 12 digs, four kills and five aces at Ohio State (10/13/23)... Posted a double-double with 43 assists and 11 digs against Rutgers (10/15/23)... Notched 36 assists, 17 digs, six kills, five blocks and three aces at Maryland (10/20/23)... Tallied 46 assists, 11 digs, four blocks and three aces at Rutgers (10/22/23)... Logged 39 assists, eight digs, three kills and a block against Indiana (10/25/23)... Recorded a new career-best 47 assists and added six blocks, a pair of aces and four kills against #16 Purdue (10/28/23)... Registered 40 assists, six digs, four kills and a pair of blocks against Northwestern (11/1/23)... Posted 19 assists and eight digs at #2 Wisconsin (11/4/23)... Amassed 36 assists and added eight digs, a ace, a kill and a block at Iowa (11/10/23)... Tallied a team-high 33 assists and added 13 digs, two blocks and an ace at #1 Nebraska (11/12/23)... Recorded 50 assists and 16 digs while adding seven ace, four kills and a block against Ohio State (11/15/23)... Paced the team with 32 assists and added nine digs, a pair of kills and a block against Michigan (11/18/23)... Led the way with 27 assists and added nine digs, a pair of aces and two kills at Minnesota (11/24/23)... Tallied 31 assists, six digs, a pair of blocks and a kill at Northwestern (11/25/23)

2022

Big Ten All-Freshman Team... Academic All-Big Ten... Played in all 30 matches, starting in 17...Tallied 228 kills, averaging 2.09 per set... Recorded 211 digs with a 1.94 digs per set average... Posted double-digit kills on 12 different occasions... Amassed a season-high 21 kills at Wisconsin (10/2/22) and against Minnesota (11/6/22)... Tallied a season-best eight assists at Northwestern (11/25/22)... Served up four aces against Missouri State (9/9/22)... Earned a season-high six blocks against Iowa (11/20/22)

2021

Used the season as a redshirt year.

HIGH SCHOOL

Played for FC Elite Volleyball Club ... 2020 Under Armour Second-Team All-America ... Two-time MaxPreps All-American ... Named to PrepVolleyball.com Frosh 59, Soph 79, Top 50 Junior and 150 Senior Lists ... Two-time Wisconsin Volleyball Coaches Association First-Team All-State (2018, 2019) ... WVCA Honorable Mention All-State (2017) ... WIAA Division Three All-State Tournament Team (2019) ... Two-time Capital South Conference Player of the Year ... Three-time Capital South Conference First-Team All-Conference ... Three-time Wisconsin State Journal All-Area First-Team ... Three-time Team Captain and MVP for her Waterloo High School team ... WHS record holder for kills and aces and second in all-time assists ... Helped lead WHS to three-straight Capital South Conference championships and qualified for State in 2017 and 2019 ... 2017 stats: 113 sets played, 449 kills, 107 aces, 51 blocks, 238 digs, and 452 assists ... 2018 stats: 106 sets played, 534 kills, 106 aces, 80 blocks, 400 assists, and 295 digs ... 2019 stats: 108 sets played, 116 aces, 546 kills, 276 digs, 59 blocks, and 450 assists ... 2020 stats: 79 sets played, 424 kills, 62 aces, 45 blocks, 238 digs, and 355 assists ... 2017 Junior Volleyball Association (JVA) All-National Team.

PERSONAL

Born on November 3 ... Daughter of Christy and Brad Mosher ... Has two sisters, Madeline and Claire, both of whom played volleyball for Marquette ... Majoring in community health.

Single Game Highs		
Statistic	**Value**	
Kills	21	at Wisconsin 10/02/22, vs Minnesota 11/06/22
Attacks	57	at Wisconsin 10/02/22
Assists	50	vs Ohio St. 11/15/23
Serve Aces	7	vs Ohio St. 11/15/23
Digs	17	at Maryland 10/20/23, vs Michigan St. 09/24/23
Blocks	6	vs Iowa 11/20/22, vs Purdue 10/28/23
Block solos	1	5 times
Block assists	6	vs Purdue 10/28/23, vs Iowa 11/20/22

SEASON	TEAM	SM-MP	K	K/S	E	TA	PCT	A	A/S	SA	SA/S	SE	DIG	D/S	RE	BS	BA	TB	B/S	BE	BHE	PTS	PTS/S
2022-23	Illini	109-30	228	2.09	131	644	.151	33	0.30	33	0.30	61	211	1.94	6	1	43	44	0.40	12	4	283.5	2.60
2023-24	Illini	115-30	77	0.67	24	233	.227	1060	9.22	38	0.33	70	295	2.57	1	4	63	67	0.58	12	8	150.5	1.31
TOTAL		**224 - 60**	**305**	**1.36**	**155**	**877**	**.171**	**1093**	**4.88**	**71**	**0.32**	**131**	**506**	**2.26**	**7**	**5**	**106**	**111**	**0.50**	**24**	**12**	**434.0**	**1.94**

8 AVERIE HERNANDEZ

6-2 // JUNIOR // OUTSIDE HITTER/OPPOSITE

BLOOMINGTON, ILL.

NORTHWESTERN

NORMAL COMMUNITY WEST HIGH SCHOOL

2023 // AT NORTHWESTERN

Played in 25 matches, making nine starts... Amassed double-digit kills on 14 separate occasions... Tallied a season-best 21 kills against Indiana (10/29/23)... Added a pair of assists at Northeastern (9/9/23)... Logged a season-best 14 digs against the Hoosiers (10/29/24)... Posted four aces against Illinois (11/25/24)... Tallied three blocks at Penn State (11/28/24)

2022 // AT NORTHWESTERN

Tallied 15 kills, 11 digs, and nine aces as a first-year... Recorded her first kill in her first collegiate action against Northeastern (8/27/22)... Tallied six kills against Rutgers (10/7/22)... Had three aces against Purdue (10/28/22)... Notched three kills on six attempts against Ohio St. (11/4/22)

HIGH SCHOOL

Nominated for 2020 Gatorade Player of the Year... 2018, 2019, and 2020 All-State selection... 2018, 2019, and 2020 First Team All-Conference... Big 12 Scholar Athlete... 2018 and 2019 Lincoln Invite All-Tournament Team... Four-year letter winner... Two-time captain... Holds both single-season and career kill records at Normal West... Over 1,000 career high school kills... Led team to Regional Championship in 2018 and 2021... Played seven seasons for Illini Elite Volleyball Club... Ranked 35th best played in class of 2022 by Prep Volleyball

PERSONAL

Born October 23... Parents are Johnny and Hilarie Hernandez... Father played basketball at Eastern Illinois... Mother played volleyball at UIC

Single Game Highs

Statistic	Value	
Kills	21	vs Indiana 10/29/23
Attacks	58	vs Indiana 10/29/23
Assists	2	at Northeastern 09/09/23
Serve Aces	4	vs Illinois 11/25/23, vs Michigan 10/21/23
Digs	14	vs Indiana 10/29/23
Blocks	3	at Michigan 10/06/23, at Minnesota 10/15/23, at Penn St. 11/18/23, vs Minnesota 11/05/23
Block solos	1	at Minnesota 10/15/23
Block assists	3	at Michigan 10/06/23, at Penn St. 11/18/23, vs Minnesota 11/05/23
PCT	1.000	vs Northern Colo. 09/08/23

SEASON	TEAM	SM-MP	K	K/S	E	TA	PCT	A	A/S	SA	SA/S	SE	DIG	D/S	RE	BS	BA	TB	B/S	BE	BHE	PTS	PTS/S
2022-23	NU	41-13	15	0.37	7	42	.190	2	0.05	9	0.22	11	11	0.27	2	0	0	0	0.00	0	0	24.0	0.59
2023-24	NU	86-26	217	2.52	102	640	.180	9	0.10	22	0.26	9	87	1.01	13	1	26	27	0.31	2	0	253.0	2.94
TOTAL		**127 - 39**	**232**	**1.83**	**109**	**682**	**.180**	**11**	**0.09**	**31**	**0.24**	**20**	**98**	**0.77**	**15**	**1**	**26**	**27**	**0.21**	**2**	**0**	**277.0**	**2.18**

4 BIANCA MAY

5-8 // REDSHIRT-SOPHOMORE // SETTER/DEFENSIVE SPECIALIST

ORLAND PARK, ILL.

CARL SANDBURG HIGH SCHOOL

2023

Recorded five digs and three assists in collegiate debut at Northern Illinois (8/26/23)... Tallied a career-best nine digs against Valparaiso (8/29/23)... Posted seven digs and an assist against Wichita State (9/1/23)... Logged five digs against Illinois State (9/3/23)... Recorded a pair of digs at Indiana (9/20/23)... Made an appearance as a serving substitution against #1 Wisconsin (10/7/23)... Posted a dig at Rutgers (10/22/23)... Recorded a pair of serves against Northwestern (11/1/23)...Appeared as a serving substitution at #1 Nebraska (11/12/23)

2022

Did not see action in her first season with the Illini

HIGH SCHOOL

Played for Adversity VBC ... 2022 Under Armour All-American Selection Camp nominee... Four-Time AVCA Phenom List (2018-2021) ... 2022 PrepDig Watch List ... 17 Open PrepDig NLQ Watchlist ... PrepVolleyball.com Soph 79 Special Mention ... Helped lead Carl Sandburg High School to an IHSA 4A Sectional Championship (Elite 8) with 374 assists, 163 digs, and 36 service aces during her sophomore year in 2019 ... Three-time IHSA 4A Regional Champions in 2018, 2019 and 2021 with CSHS ... Triple Qualified for USAV Nationals in 17 Open Division with her Adversity 17 Adidas team, while also helping Adversity to the 17 Open President's Day Classic Championship, a runner-up finish at the Sunshine Qualifier Open Division and a bronze medal at the USAV Girl's Junior National Championships Open.

PERSONAL

Born on July 14 ... Daughter of Tricia and Paul May ... Has two sisters, Karina and Delaney, and one dog, Bootsie ... Majoring in bioengineering.

Single Game Highs

Statistic	Value	
Attacks	2	vs Wichita St. 09/01/23
Assists	3	at NIU 08/26/23
Digs	9	vs Valparaiso 08/29/23
PCT	.000	vs Wichita St. 09/01/23

SEASON	TEAM	SM-MP	K	K/S	E	TA	PCT	A	A/S	SA	SA/S	SE	DIG	D/S	RE	BS	BA	TB	B/S	BE	BHE	PTS	PTS/S
2023-24	Illini	25-10	0	0.00	0	2	.000	6	0.24	0	0.00	2	29	1.16	5	0	0	0	0.00	0	1	0.0	0.00
TOTAL		**25 - 10**	**0**	**0.00**	**0**	**2**	**.000**	**6**	**0.24**	**0**	**0.00**	**2**	**29**	**1.16**	**5**	**0**	**0**	**0**	**0.00**	**0**	**1**	**0.0**	**0.00**

11 CARI BOHM

6-4 // REDSHIRT-FRESHMAN // MIDDLE BLOCKER

ANN ARBOR, MICH.

SKYLINE HIGH SCHOOL

2023

Started all 30 matches... Led the Illini with 129.0 total blocks, and 117 block assists for a 1.12 blocks per set total... Tied for second on the team with 12 solo blocks and a .296 hitting percentage.. Recorded three blocks, four kills and a .444 hitting percentage in collegiate debut at Northern Illinois (8/26/23)... Posted five kills on seven attempts and five blocks against Valparaiso (8/29/23)... Earned a career-best seven total blocks with six block assists and a solo block against Wichita State (9/1/23)... Tallied five kills and six blocks against Illinois State (9/3/23)... Logged three blocks, a pair of digs and a kill against UIC (9/5/23)... Recorded five blocks and a kill at Notre Dame (9/7/23)... Posted three blocks against Oklahoma (9/8/23)... Amassed four kills and five blocks at Bradley (9/12/23)... Posted six blocks and three kills against USC (9/14/23)...Tallied eight kills and three blocks against UCF (9/15/23)... Recorded three blocks and a kill at Indiana (9/20/23)... Hit .231 with five kills on 13 attempts while recording seven blocks against Michigan State (9/24/23)... Posted six blocks and four kills against #15 Penn State (9/29/23)... Logged four blocks and three kills against Iowa (9/30/23)... Tallied a team-best four blocks while adding a kill against #1 Wisconsin (10/7/23)... Recorded a kill, a block and a dig at Ohio State (10/13/23)... Posted a team-high five blocks and a kill against Rutgers (10/15/23)... Amassed six blocks and two kills at Maryland (10/20/23)... Logged five blocks and four kills at Rutgers (10/22/23)... Recorded a career-best 10 kills while hitting .643 and adding three blocks and an assist against Indiana (10/25/23)... Logged seven blocks and six kills against #16 Purdue (10/28/23)... Amassed a squad-best five blocks and added a pair of kills against Northwestern (11/1/23)... Posted a pair of kills and a pair of blocks at #2 Wisconsin (11/4/23)... Registered four kills, a solo block and a block assist at Iowa (11/10/23)... Led the team with six blocks and added a dig and an assist at #1 Nebraska (11/12/23)... Recorded five blocks and a pair of kills against Ohio State (11/15/23)... Logged six kills and four blocks while adding a dig and an assist against Michigan (11/18/23)... Posted a pair of kills and five blocks at Minnesota (11/24/23)... Registered a pair of blocks, two kills and an assist at Northwestern (11/25/23)

2022

Did not see action in her first season with the Illini

HIGH SCHOOL

Played for Legacy Volleyball Club ... Named to the 2022 PrepVolleyball.com Top 150 list and the Class of 2022 Ultra Ankle JVA Watch List ... Named to the 2018 and 2019 AVCA Phenom Watch List ... Helped lead LVC to the AAU Nationals 2018 Open Bronze Medal ... Team captain for her 2020 Legacy 16-1 club team ... Participated in USA Volleyball's 2019 High Performance Winter Training Team and the 2020 High Performance Championships ... Two-year varsity team captain for her Skyline High School team, where she helped lead team to the District and Regional Championship during her junior season ... Helped lead SHS to the back-to-back Michigan SEC Conference Championships in 2020 and 2021 ... Four-year student-athlete scholar and Honor Roll student.

PERSONAL

Born on August 27 ... Daughter of Mark Bohm and Ann Shields ... Has older twin sisters, Lauren and Julia ... Major is business.

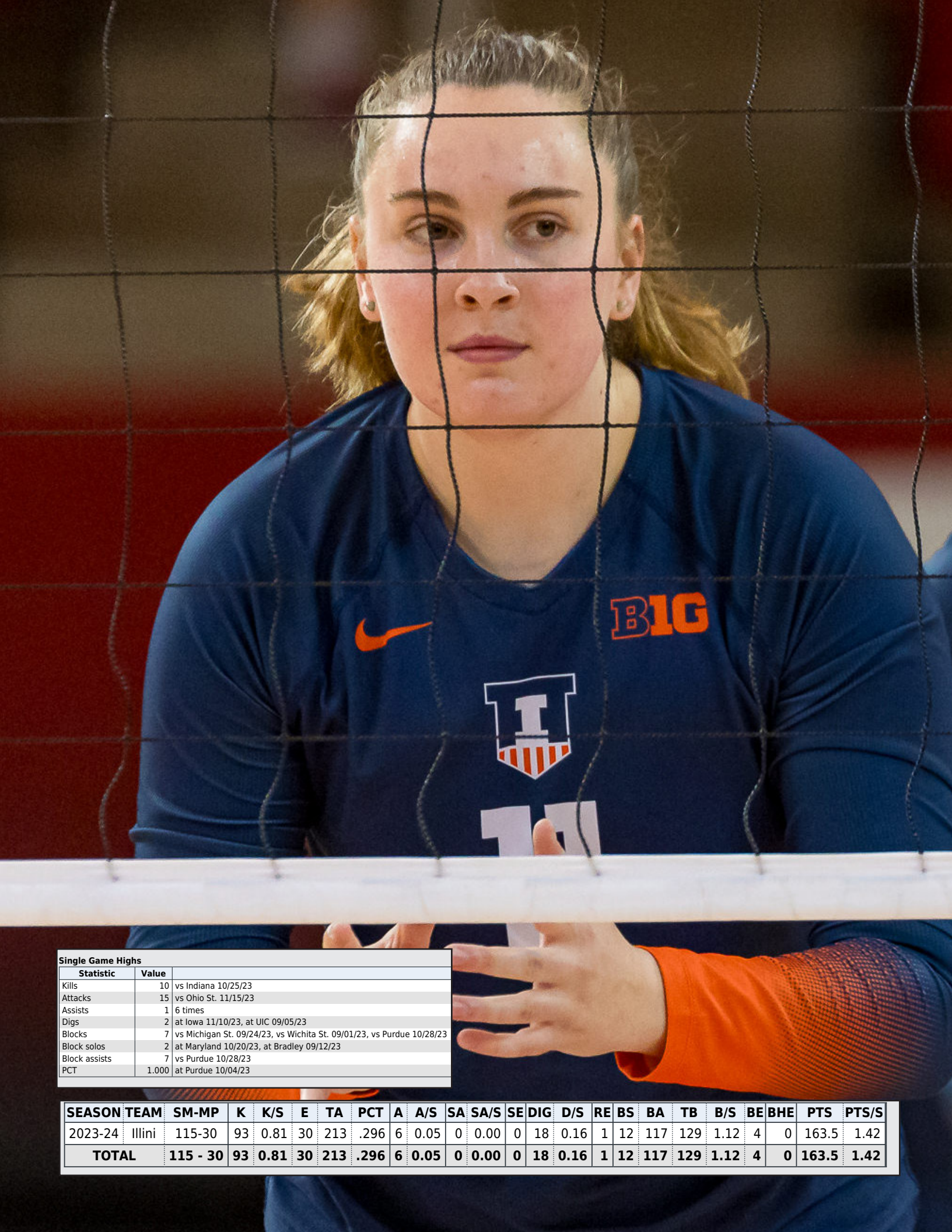

Single Game Highs

Statistic	Value	
Kills	10	vs Indiana 10/25/23
Attacks	15	vs Ohio St. 11/15/23
Assists	1	6 times
Digs	2	at Iowa 11/10/23, at UIC 09/05/23
Blocks	7	vs Michigan St. 09/24/23, vs Wichita St. 09/01/23, vs Purdue 10/28/23
Block solos	2	at Maryland 10/20/23, at Bradley 09/12/23
Block assists	7	vs Purdue 10/28/23
PCT	1.000	at Purdue 10/04/23

SEASON	TEAM	SM-MP	K	K/S	E	TA	PCT	A	A/S	SA	SA/S	SE	DIG	D/S	RE	BS	BA	TB	B/S	BE	BHE	PTS	PTS/S
2023-24	Illini	115-30	93	0.81	30	213	.296	6	0.05	0	0.00	0	18	0.16	1	12	117	129	1.12	4	0	163.5	1.42
TOTAL		**115 - 30**	**93**	**0.81**	**30**	**213**	**.296**	**6**	**0.05**	**0**	**0.00**	**0**	**18**	**0.16**	**1**	**12**	**117**	**129**	**1.12**	**4**	**0**	**163.5**	**1.42**

3 LILY BARRY

5-6 // SOPHOMORE // DEFENSIVE SPECIALIST/LIBERO

EMDEN, ILL.

UNIVERSITY HIGH SCHOOL

2023

Irish Invitational All-Tournament Team... Played in all 30 matches, making 14 starts... Third on the team with 245 digs and 2.13 digs per set... Made her debut at Northern Illinois, where she logged 27 digs and three service aces against the Huskies (8/26/23)... Logged a team-high 12 digs in sweep of Valparaiso (8/29/23)... Tallied 26 digs, pacing the Illini squad against Wichita State (9/1/2023)... Amassed 11 digs, three assists and a pair of aces against Illinois State (9/3/23)... Paced the Illini with 17 digs while also logging five assists and an ace at UIC (9/5/23)... Tallied six digs and three aces at Notre Dame (9/7/23)... Led the squad with eight digs against Oklahoma (9/8/23)... Posted a team-high 11 digs while adding three assists and a pair of aces at Bradley (9/12/23)... Recorded 13 digs and a pair of aces against USC (9/14/23... Logged 13 digs and five assists against UCF (9/15/23)... Tallied 12 digs and two aces at Indiana (9/20/23)... Posted 11 digs and a pair of assists against Michigan State (9/24/23)... Recorded four digs against #15 Penn State (9/29/23)... Logged eight digs in match against Iowa (9/30/23)... Posted five digs at #19 Purdue (10/4/23)... Made 14 receptions and a dig against #1 Wisconsin (10/7/23)... Tallied three digs and an assist at Ohio State (10/13/23)... Logged 10 digs against Rutgers (10/15/23)... Recorded nine digs at Maryland (10/20/23)... Posted a pair of digs at Rutgers (10/22/23)... Tallied three digs and an assist against Indiana (10/25/23)... Posted eight digs against #16 Purdue (10/28/23)... Recorded five digs against Northwestern (11/1/23)... Logged a 18 receptions and one dig at #2 Wisconsin (11/4/23)... Tallied four digs at Iowa (11/10/23)... Started and logged a dig at #1 Nebraska (11/12/23)... Registered five digs against Ohio State (11/15/23)... Logged a pair of digs against Michigan (11/18/23)... Posted four digs at Minnesota (11/24/23)... Recorded a pair of digs at Northwestern (11/25/23)

HIGH SCHOOL

Four-year letter winner at University High School... Named Pantagraph All-Area Volleyball from 2019-21... Named to the IVCA All-State First team as a senior... Listed as a PrepVolleyball Top 150 Class of 2023... Named by Prep Dig a top-10 players in the state of Illinois in 2022... Named to AVCA Phenom Watch List... Recognized as a Class of 2023 Ultra Ankle JVA Watch List prospect... Participated in the 2021 and 2022 USA Volleyball National Team Development Program Winter Series.

PERSONAL

Born on July 22... Daughter of Ron and Vanessa Barry... Has one sister named Lexi... Majoring in Recreation, Sport and Tourism.

Single Game Highs

Statistic	Value	
Kills	1	vs Oklahoma 09/08/23
Attacks	3	at Purdue 10/04/23, vs Oklahoma 09/08/23
Assists	5	at UIC 09/05/23, vs UCF 09/15/23, at NIU 08/26/23
Serve Aces	3	at NIU 08/26/23, at Notre Dame 09/07/23
Digs	27	at NIU 08/26/23
PCT	.333	vs Oklahoma 09/08/23

SEASON	TEAM	SM-MP	K	K/S	E	TA	PCT	A	A/S	SA	SA/S	SE	DIG	D/S	RE	BS	BA	TB	B/S	BE	BHE	PTS	PTS/S
2023-24	Illini	115-30	1	0.01	1	10	.000	29	0.25	15	0.13	19	245	2.13	39	0	0	0	0.00	0	0	16.0	0.14
TOTAL		**115 - 30**	**1**	**0.01**	**1**	**10**	**.000**	**29**	**0.25**	**15**	**0.13**	**19**	**245**	**2.13**	**39**	**0**	**0**	**0**	**0.00**	**0**	**0**	**16.0**	**0.14**

19 VIVIAN CAMPBELL

5-10 // SOPHOMORE // SETTER

OSWEGO, ILL.

CINCINNATI

OSWEGO EAST HIGH SCHOOL

2023

Appeared in eight matches, covering 12 sets... Made Bearcat debut against Xavier (9/15/23)... Recorded a season-high of 27 assists and six digs against Butler(9/15/23_

HIGH SCHOOL

Named First Team All-State... AVCA 2022 Girls High School All-Region Team selection... Earned AVCA Girls All-American Honorable Mention accolades... Two-time All-Conference selection... Led team to a program-best 27 wins as a senior... Guided team to first-ever first-place conference finish and first-ever regional championship in 2022... Named team MVP... Played club volleyball for 1st Alliance

PERSONAL

Born August 10... Parents are Paulette and Robert Campbell... Has two siblings, Nathaniel and Gabby... Father, Robert, played football at Iowa State... Brother, Nathaniel, currently plays football for Yale

Single Game Highs

Statistic	Value	
Attacks	3	vs Butler 09/15/23
Assists	27	vs Butler 09/15/23
Digs	6	vs Butler 09/15/23
Blocks	1	vs Butler 09/15/23, vs UCF 09/22/23
Block assists	1	vs Butler 09/15/23, vs UCF 09/22/23
PCT	-.333	vs Butler 09/15/23

SEASON	TEAM	SM-MP	K	K/S	E	TA	PCT	A	A/S	SA	SA/S	SE	DIG	D/S	RE	BS	BA	TB	B/S	BE	BHE	PTS	PTS/S
2023-24	UC	12-8	0	0.00	1	3	-.333	35	2.92	0	0.00	3	6	0.50	0	0	2	2	0.17	0	0	1.0	0.08
TOTAL		**12 - 8**	**0**	**0.00**	**1**	**3**	**-.333**	**35**	**2.92**	**0**	**0.00**	**3**	**6**	**0.50**	**0**	**0**	**2**	**2**	**0.17**	**0**	**0**	**1.0**	**0.08**

5 TAYLOR DE BOER

6-4 // REDSHIRT FRESHMAN // OUTSIDE HITTER/OPPOSITE

KELOWNA, BRITISH COLUMBIA

OKANAGAN MISSION SECONDARY SCHOOL

HIGH SCHOOL

Trained with Team Canada Junior Team from 2021-22... Named the Canadian Junior Team U19 Captain in 2022... Took part in the National Excellence Program... Participated with Team Canada at the 2023 Girls' U19 NORCECA Pan American Cup.

PERSONAL

Born on July 26... Daughter of Jason and Lisa de Boer... Has two siblings, Carson and Tyler... Intends on majoring in Recreation, Sport and Tourism.

15 GABBY DEAN

6-4 // REDSHIRT FRESHMAN // MIDDLE BLOCKER

COLUMBUS, IND.

COLUMBUS EAST HIGH SCHOOL

2022

Did not see action in her first season with the Illini

HIGH SCHOOL

Four-year letter winner... Named all district and all-state from 2021-22... Earned allstar status as a junior and a senior... Led her team to three sectional championships and one regional final... Earned First Team All-Conference distinction from the Hoosier Hills Conference in 2021 and 2022... Named the Republic Volleyball Player of the Year in back-to-back seasons as a junior and a senior... Placed on the USAV Youth A1 High Performance Team in 2020... Earned a spot with the USAV Holiday Training Program in 2020... Named an Under Armour AVCA phenom underclassman... Placed on the Prep Volleyball Frosh 59 and the Prep Volleyball Top 150 List... Named the Prep Dig Indiana No. 2 Overall Player for 2023 and a Prep Dig Class of 2023 Top 100 Player... Earned a spot on the JVA All-National Team from 2020-22.

PERSONAL

Born on May 24... Daughter of Andy and Michelle Dean... Has two siblings, Addyson and Hannah... Intends on majoring in Kinesiology

13 KENZIE COGAN

5-7 // FRESHMAN // DEFENSIVE SPECIALIST/LIBERO

CINCINNATI, OHIO

MOUNT NOTRE DAME HIGH SCHOOL

HIGH SCHOOL

Four-year letterwinner at Mount Notre Dame High School... Won a OHSAA state championship in 2020 and was in the final four in 2021... Two-time Defensive Player of the Year... Participated in ESPN Geico Invitational in 2021... Named her high-school team captain in 2022 and 2023... Named to the JV and PrepVolleyball Club watch list... Earned a spot on the PrepVolleyball Top 150 list and the PrepVolleyball Central Zone Invitational Team... A six-time captain for her club team... Played for Elevation Volleyball Club for seven years and was a USAV qualifier for five years.

PERSONAL

Born on June 1... Daughter of Mike and Gretchen Cogan... Has one sister Maddie

16 ASHLYN PHILPOT

6-4 // FRESHMAN // MIDDLE BLOCKER

GREENVILLE, N.C.

DH CONLEY HIGH SCHOOL

HIGH SCHOOL

Named the No. 44 prospect by Prep Volleyball for the Class of 2024... Won an NCHSAA 3A state championship in 2020... Earned All-State honorable mention honors in 2021... Received all-conference recognition for 2020 and 2021... Named a U17 club All-American by Prep Volleyball in 2023... Earned a JVA All-National team nod in 2023... Has played with Laynie Smith at Triangle Volleyball Club.

PERSONAL

Born on December 30 ... Daughter of Kirk and Kelly Philpot ... Has three siblings Riley, Jon Paul and Ella.

17 CHRISTINE PULLEN

5-6 // FRESHMAN // LIBERO/DEFENSIVE SPECIALIST

NAPERVILLE, ILL.

BENET ACADEMY

HIGH SCHOOL

Three-year varsity letterwinner at Benet Academy... Finished as state runner-up in 2022 and 2023... Honorable Mention for Naperville Sun Girls All-Area Team in 2023... Academic Girls All-State in 2023... Named team captain as a senior... Played on the 1st Alliance Club team, ranked second in the nation... Finished third at the USAV Nationals for the 18's team in 2023 ... Named a Top High School Player in Class of 2024 by Illinois Prep Volleyball.... Came in second at the USAV Nationals for the 17's team in 2022

PERSONAL

Born on May 26... Daughter of Mike and Lisa Pullen... Has three siblings Danielle, Brooke and Michael... Has two uncles, Robert and James Pullen, who played baseball at Illinois.

23 LAYNIE SMITH

6-3 // FRESHMAN // OUTSIDE HITTER/OPPOSITE

DURHAM, N.C.

CHAPEL HILL HIGH SCHOOL

HIGH SCHOOL

Named to the top-125 for the Class of 2024 by Prep Volleyball... AVCA First Team All-American... Four-year varsity letter winner... Three-time all-state honoree... Named all-conference four times for both volleyball and basketball... Earned recognition on the AVCA watch list... Named to the Prep Volleyball nationals' all-tournament teams twice... Selected to compete in the Under Armour All-American games... Has played with Ashlyn Philpot at Triangle Volleyball Club.

PERSONAL

Born on January 28... Daughter of Roy and Christine Smith.. Has two sister, who are twins, Eva and Zoe.

2023 IN REVIEW

2023 STATISTICS AND RESULTS

2023-24 Illinois Women's Volleyball
Combined Team Statistics
All games

Page 1/1
as of Nov 26, 2023

Game Records

Overall	Conference	Home	Away	Neutral
16 - 14	11 - 9	10 - 3	6 - 8	0 - 3

Team Box Score

			Attack					Set		Serve				Dig		Blocking						
##	Player	SP	K	K/S	E	TA	PCT	A	A/S	SA	SE	SA/S	RE	DIG	DIG/S	BS	BA	TOT/S	BLK/S	BE	BHE	PTS
1	Collins, Kennedy	115	224	1.95	62	467	.347	9	0.08	24	38	0.21	1	92	0.80	13	108	121	1.05	11	0	315.0
3	Barry, Lily	115	1	0.01	1	10	.000	29	0.25	15	19	0.13	39	245	2.13	0	0	0	0.00	0	0	16.0
4	May, Bianca	25	0	0.00	0	2	.000	6	0.24	0	2	0.00	5	29	1.16	0	0	0	0.00	0	1	0.0
7	Bingham, Sarah	35	46	1.31	30	149	.107	0	0.00	0	0	0.00	0	9	0.26	2	24	26	0.74	4	0	60.0
9	Burbage, Kayla	106	223	2.10	120	634	.162	5	0.05	0	0	0.00	0	37	0.35	1	49	50	0.47	5	0	248.5
10	Barnes, Caroline	99	1	0.01	2	10	-.100	78	0.79	17	31	0.17	35	331	3.34	0	0	0	0.00	0	1	18.0
11	Bohm, Cari	115	93	0.81	30	213	.296	6	0.05	0	0	0.00	1	18	0.16	12	117	129	1.12	4	0	163.5
12	Terry, Raina	115	539	4.69	230	1516	.204	27	0.23	36	48	0.31	33	213	1.85	12	62	74	0.64	3	4	618.0
14	Nunge, Jessica	95	187	1.97	101	644	.134	10	0.11	23	9	0.24	6	68	0.72	4	26	30	0.32	2	0	227.0
16	Stephenson, Sophie	1	0	0.00	1	1	-1.000	0	0.00	0	0	0.00	0	0	0.00	0	0	0	0.00	0	0	0.0
17	Pan, Vanessa	115	1	0.01	1	12	.000	26	0.23	23	52	0.20	35	197	1.71	0	0	0	0.00	0	1	24.0
22	Mosher, Brooke	115	77	0.67	24	233	.227	1060	9.22	38	70	0.33	1	295	2.57	4	63	67	0.58	12	8	150.5
ILLINOIS		**115**	**1392**	**12.10**	**602**	**3891**	**.203**	**1256**	**10.92**	**176**	**269**	**1.53**	**171**	**1534**	**13.34**	**48**	**449**	**272.5**	**2.37**	**41**	**15**	**1,840.5**
Opponents		**115**	**1429**	**12.43**	**593**	**3912**	**.214**	**1294**	**11.25**	**171**	**216**	**1.49**	**176**	**1616**	**14.05**	**34**	**407**	**237.5**	**2.07**	**39**	**24**	**1,837.5**

Team statistics

	ILLINI	OPP
ATTACK		
Kills	1392	1429
Errors	602	593
Total Attacks	3891	3912
Attack Pct	.203	.214
Kills/Set	12.10	12.43
SET		
Assists	1256	1294
Attempts	3810	3847
Assist Pct	.330	.336
Assists/Set	10.92	11.25
SERVE		
Aces	176	171
Errors	269	216
Attempts	2428	2512
Serve Pct	.889	.914
Aces/Set	1.53	1.49
SERVE RECEPTIONS		
Errors	171	176
Errors/Set	1.49	1.53
Attempts	2296	2159
Reception Pct	.926	.999
DEFENSE		
Digs	1534	1616
Digs/Set	13.34	14.05
BLOCKING		
Block solo	48	34
Block Assist	449	407
Total Blocks	272.5	237.5
Blocks/Set	2.37	2.07
Block Errors	41	39
Ball handling errors	15	24
ATTENDANCE		
Total	31288	37000
Dates/Avg Per Date	13/2407	14/2643
Neutral Site #/Avg	3/177	-
Current win streak	0	-
Home win streak	0	-

Team Results

	Date	Opponent		Score	Score-by-set	Att.
	08/26/2023	at NIU	W	3-1	22-25,25-19,25-22,25-21	1468
	08/29/2023	Valparaiso	W	3-0	25-17,25-17,25-19	2054
	09/01/2023	Wichita St.	L	2-3	25-20,19-25,19-25,25-23,11-15	1995
	09/03/2023	Illinois St.	W	3-1	25-23,20-25,25-18,25-20	2744
	09/05/2023	at UIC	W	3-1	23-25,25-12,25-18,25-17	380
	09/07/2023	at Notre Dame	L	0-3	21-25,19-25,22-25	574
	09/08/2023	vs Oklahoma	L	0-3	16-25,22-25,20-25	121
	09/12/2023	at Bradley	W	3-1	16-25,25-23,25-22,25-21	1041
	09/14/2023	vs Southern California	L	2-3	16-25,25-17,25-21,20-25,13-15	157
	09/15/2023	vs UCF	L	2-3	25-21,25-23,15-25,18-25,10-15	253
*	09/20/2023	at Indiana	L	1-3	13-25,26-24,17-25,17-25	1531
*	09/24/2023	Michigan St.	W	3-2	25-23,24-26,23-25,25-22,15-13	2453
*	09/29/2023	Penn St.	L	0-3	22-25,20-25,20-25	2442
*	09/30/2023	Iowa	W	3-0	28-26,25-18,28-26	2109
*	10/04/2023	at Purdue	L	0-3	11-25,19-25,16-25	2415
*	10/07/2023	Wisconsin	L	0-3	22-25,15-25,12-25	3093
*	10/13/2023	at Ohio St.	L	1-3	23-25,25-18,22-25,23-25	3469
*	10/15/2023	Rutgers	W	3-1	25-22,17-25,25-23,25-12	2157
*	10/20/2023	at Maryland	W	3-2	25-21,22-25,25-15,20-25,15-10	692
*	10/22/2023	at Rutgers	W	3-2	17-25,25-17,22-25,25-22,15-11	1007
*	10/25/2023	Indiana	W	3-2	26-24,18-25,25-23,10-25,15-10	2115
*	10/28/2023	Purdue	W	3-1	20-25,25-19,26-24,25-18	2845
*	11/01/2023	Northwestern	W	3-0	25-23,25-22,25-23	2023
*	11/04/2023	at Wisconsin	L	0-3	13-25,13-25,12-25	7229
*	11/10/2023	at Iowa	W	3-0	25-20,25-16,25-13	1610
*	11/12/2023	at Nebraska	L	1-3	14-25,14-25,26-24,22-25	8584
*	11/15/2023	Ohio St.	W	3-2	25-18,24-26,20-25,25-19,15-6	2344
*	11/18/2023	Michigan	W	3-0	25-13,25-19,25-19	2914
*	11/24/2023	at Minnesota	L	0-3	20-25,21-25,17-25	5008
*	11/25/2023	at Northwestern	L	0-3	15-25,15-25,16-25	1992

2023 BIG TEN STATISTICS AND RESULTS

2023-24 Illinois Women's Volleyball
Combined Team Statistics
In Conference games

as of Nov 26, 2023

Game Records

Overall	Conference	Home	Away	Neutral
11 - 9	11 - 9	8 - 2	3 - 7	0 - 0

Team Box Score

			Attack					Set		Serve				Dig		Blocking						
##	Player	SP	K	K/S	E	TA	PCT	A	A/S	SA	SE	SA/S	RE	DIG	DIG/S	BS	BA	TOT/S	BLK/S	BE	BHE	PTS
1	Collins, Kennedy	75	145	1.93	46	313	.316	2	0.03	15	23	0.20	1	43	0.57	7	68	75	1.00	10	0	201.0
3	Barry, Lily	75	0	0.00	1	5	-.200	4	0.05	2	5	0.03	23	101	1.35	0	0	0	0.00	0	0	2.0
4	May, Bianca	8	0	0.00	0	0	.000	0	0.00	0	0	0.00	0	3	0.38	0	0	0	0.00	0	0	0.0
7	Bingham, Sarah	12	13	1.08	15	52	-.038	0	0.00	0	0	0.00	0	3	0.25	0	7	7	0.58	3	0	16.5
9	Burbage, Kayla	66	121	1.83	67	352	.153	5	0.08	0	0	0.00	0	25	0.38	1	37	38	0.58	4	0	140.5
10	Barnes, Caroline	75	0	0.00	1	6	-.167	68	0.91	11	25	0.15	28	288	3.84	0	0	0	0.00	0	1	11.0
11	Bohm, Cari	75	60	0.80	25	145	.241	5	0.07	0	0	0.00	0	10	0.13	9	74	83	1.11	2	0	106.0
12	Terry, Raina	75	354	4.72	163	1022	.187	9	0.12	28	29	0.37	16	148	1.97	6	36	42	0.56	0	3	406.0
14	Nunge, Jessica	74	153	2.07	78	518	.145	9	0.12	20	7	0.27	6	58	0.78	2	21	23	0.31	1	0	185.5
16	Stephenson, Sophie	1	0	0.00	1	1	-1.000	0	0.00	0	0	0.00	0	0	0.00	0	0	0	0.00	0	0	0.0
17	Pan, Vanessa	75	1	0.01	0	4	.250	13	0.17	16	34	0.21	21	143	1.91	0	0	0	0.00	0	1	17.0
22	Mosher, Brooke	75	53	0.71	14	144	.271	700	9.33	32	56	0.43	0	196	2.61	3	41	44	0.59	8	5	108.5
ILLINOIS		**75**	**900**	**12.00**	**411**	**2562**	**.191**	**815**	**10.87**	**124**	**179**	**1.65**	**104**	**1018**	**13.57**	**28**	**284**	**170**	**2.27**	**28**	**10**	**1,194.0**
Opponents		**75**	**932**	**12.43**	**372**	**2559**	**.219**	**835**	**11.13**	**104**	**139**	**1.39**	**124**	**1073**	**14.31**	**24**	**283**	**165.5**	**2.21**	**27**	**13**	**1,201.5**

Team statistics

	ILLINI	OPP
ATTACK		
Kills	900	932
Errors	411	372
Total Attacks	2562	2559
Attack Pct	.191	.219
Kills/Set	12.00	12.43
SET		
Assists	815	835
Attempts	2520	2484
Assist Pct	.323	.336
Assists/Set	10.87	11.13
SERVE		
Aces	124	104
Errors	179	139
Attempts	1563	1651
Serve Pct	.885	.916
Aces/Set	1.65	1.39
SERVE RECEPTIONS		
Errors	104	124
Errors/Set	1.39	1.65
Attempts	1512	1384
Reception Pct	.931	.999
DEFENSE		
Digs	1018	1073
Digs/Set	13.57	14.31
BLOCKING		
Block solo	28	24
Block Assist	284	283
Total Blocks	170	165.5
Blocks/Set	2.27	2.21
Block Errors	28	27
Ball handling errors	10	13
ATTENDANCE		
Total	24495	33537
Dates/Avg Per Date	10/2450	10/3354
Neutral Site #/Avg	0/0	-
Current win streak	0	-
Home win streak	0	-

Team Results

	Date	Opponent		Score	Score-by-set	Att.
*	09/20/2023	at Indiana	L	1-3	13-25,26-24,17-25,17-25	1531
*	09/24/2023	Michigan St.	W	3-2	25-23,24-26,23-25,25-22,15-13	2453
*	09/29/2023	Penn St.	L	0-3	22-25,20-25,20-25	2442
*	09/30/2023	Iowa	W	3-0	28-26,25-18,28-26	2109
*	10/04/2023	at Purdue	L	0-3	11-25,19-25,16-25	2415
*	10/07/2023	Wisconsin	L	0-3	22-25,15-25,12-25	3093
*	10/13/2023	at Ohio St.	L	1-3	23-25,25-18,22-25,23-25	3469
*	10/15/2023	Rutgers	W	3-1	25-22,17-25,25-23,25-12	2157
*	10/20/2023	at Maryland	W	3-2	25-21,22-25,25-15,20-25,15-10	692
*	10/22/2023	at Rutgers	W	3-2	17-25,25-17,22-25,25-22,15-11	1007
*	10/25/2023	Indiana	W	3-2	26-24,18-25,25-23,10-25,15-10	2115
*	10/28/2023	Purdue	W	3-1	20-25,25-19,26-24,25-18	2845
*	11/01/2023	Northwestern	W	3-0	25-23,25-22,25-23	2023
*	11/04/2023	at Wisconsin	L	0-3	13-25,13-25,12-25	7229
*	11/10/2023	at Iowa	W	3-0	25-20,25-16,25-13	1610
*	11/12/2023	at Nebraska	L	1-3	14-25,14-25,26-24,22-25	8584
*	11/15/2023	Ohio St.	W	3-2	25-18,24-26,20-25,25-19,15-6	2344
*	11/18/2023	Michigan	W	3-0	25-13,25-19,25-19	2914
*	11/24/2023	at Minnesota	L	0-3	20-25,21-25,17-25	5008
*	11/25/2023	at Northwestern	L	0-3	15-25,15-25,16-25	1992

MATCH-BY-MATCH ILLINOIS STATISTICS

2023-24 Illinois Women's Volleyball
Team Match-by-Match
All games

as of Jun 03, 2024

			Attack				Set			Serve				Recept				Blocking						
Date	Opponent	SP	K	E	TA	PCT	A	TA	PCT	SA	SE	TA	PCT	RE	TA	PCT	DIG	BS	BA	BE	TOTAL	BHE	POINTS	SCORE
08/26/2023	at NIU	4	58	18	143	.280	54	138	.391	8	13	96	.865	9	84	.893	61	1	16	1	9.0	0	75.0	3-1
08/29/2023	Valparaiso	3	45	8	96	.385	41	100	.410	2	11	73	.849	3	51	.941	44	3	18	1	12.0	1	59.0	3-0
09/01/2023	Wichita St.	5	55	32	173	.133	50	167	.299	1	8	100	.920	5	94	.947	69	3	22	3	14.0	1	70.0	2-3
09/03/2023	Illinois St.	4	49	19	139	.216	41	133	.308	7	16	94	.830	7	79	.911	50	1	24	1	13.0	0	69.0	3-1
09/05/2023	at UIC	4	61	12	132	.371	52	138	.377	2	4	97	.959	2	66	.970	55	3	12	0	9.0	0	72.0	3-1
09/07/2023	at Notre Dame	3	35	21	122	.115	32	117	.274	6	7	63	.889	5	72	.931	43	0	16	1	8.0	0	49.0	0-3
09/08/2023	vs Oklahoma	3	34	16	100	.180	32	99	.323	5	4	59	.932	6	69	.913	36	1	11	2	6.5	0	45.5	0-3
09/12/2023	at Bradley	4	48	20	123	.228	43	119	.361	10	8	90	.911	9	85	.894	41	3	16	0	11.0	2	69.0	3-1
09/14/2023	vs Southern California	5	53	20	167	.198	46	152	.303	5	10	100	.900	10	86	.884	68	1	18	0	10.0	0	68.0	2-3
09/15/2023	vs UCF	5	54	25	134	.216	50	127	.394	6	9	93	.903	11	98	.888	49	4	12	4	10.0	1	70.0	2-3
09/20/2023	at Indiana	4	43	35	150	.053	42	150	.280	7	11	74	.851	9	91	.901	66	0	10	1	5.0	0	55.0	1-3
09/24/2023	Michigan St.	5	70	27	177	.243	53	170	.312	2	13	112	.884	8	98	.918	64	4	26	3	17.0	0	89.0	3-2
09/29/2023	Penn St.	3	32	19	108	.120	30	113	.265	3	5	64	.922	1	67	.985	45	1	18	2	10.0	2	45.0	0-3
09/30/2023	Iowa	3	47	14	116	.284	41	115	.357	6	10	79	.873	4	64	.938	49	0	19	1	9.5	1	62.5	3-0
10/04/2023	at Purdue	3	27	16	94	.117	27	90	.300	2	10	47	.787	9	68	.868	46	2	8	1	6.0	0	35.0	0-3
10/07/2023	Wisconsin	3	28	19	106	.085	21	99	.212	2	3	50	.940	6	66	.909	34	0	8	1	4.0	1	34.0	0-3
10/13/2023	at Ohio St.	4	51	20	130	.238	50	128	.391	12	11	94	.883	8	84	.905	47	1	10	5	6.0	0	69.0	1-3
10/15/2023	Rutgers	4	51	21	129	.233	46	127	.362	7	12	91	.868	4	71	.944	52	2	16	1	10.0	0	68.0	3-1
10/20/2023	at Maryland	5	50	18	153	.209	47	156	.301	9	15	106	.858	5	85	.941	67	5	24	1	17.0	1	76.0	3-2
10/22/2023	at Rutgers	5	58	23	159	.220	54	154	.351	8	12	103	.883	9	92	.902	64	4	16	0	12.0	0	78.0	3-2
10/25/2023	Indiana	5	55	22	169	.195	49	167	.293	10	8	93	.914	3	100	.970	68	1	14	2	8.0	0	73.0	3-2
10/28/2023	Purdue	4	52	23	144	.201	48	143	.336	4	10	95	.895	2	82	.976	50	0	31	2	15.5	0	71.5	3-1
11/01/2023	Northwestern	3	50	17	123	.268	43	117	.368	6	10	74	.865	2	67	.970	48	1	10	0	6.0	0	62.0	3-0
11/04/2023	at Wisconsin	3	24	24	84	.000	24	93	.258	3	5	40	.875	6	69	.913	27	0	4	0	2.0	0	29.0	0-3
11/10/2023	at Iowa	3	47	14	106	.311	41	100	.410	11	2	74	.973	1	44	.977	50	1	8	1	5.0	0	63.0	3-0
11/12/2023	at Nebraska	4	39	25	128	.109	38	128	.297	5	7	77	.909	10	90	.889	44	2	14	1	9.0	1	53.0	1-3
11/15/2023	Ohio St.	5	66	18	165	.291	56	153	.366	12	7	109	.936	6	86	.930	68	2	14	4	9.0	0	87.0	3-2
11/18/2023	Michigan	3	41	10	86	.360	38	85	.447	7	13	74	.824	1	48	.979	34	0	14	1	7.0	2	55.0	3-0
11/24/2023	at Minnesota	3	34	21	122	.107	33	121	.273	7	6	59	.898	3	69	.957	47	1	14	1	8.0	0	49.0	0-3
11/25/2023	at Northwestern	3	35	25	113	.088	34	111	.306	1	9	48	.813	7	71	.901	48	1	6	0	4.0	2	40.0	0-3
Totals		**115**	**1392**	**602**	**3891**	**.203**	**1256**	**3810**	**.330**	**176**	**269**	**2428**	**.889**	**171**	**2296**	**.926**	**1534**	**48**	**449**	**41**	**272.5**	**15**	**1840.5**	
Opponents		**115**	**1429**	**593**	**3912**	**.214**	**1294**	**3847**	**.336**	**171**	**216**	**2512**	**.914**	**176**	**2159**	**.918**	**1616**	**34**	**407**	**39**	**237.5**	**24**	**1837.5**	

Team Averages

Sets Played	Kills per set	Assists per set	Service aces per set	Digs per set	Blocks per set	Points per set	Ball handling error per set	Reception errors per set
115	12.10	10.92	1.53	13.34	2.37	16.00	0.13	1.49

MATCH-BY-MATCH OPPONENT STATISTICS

2023-24 Illinois Women's Volleyball
Opponents Match-by-Match
All games

			Attack				Set			Serve				Recept				Blocking						
Date	Opponent	SP	K	E	TA	PCT	A	TA	PCT	SA	SE	TA	PCT	RE	TA	PCT	DIG	BS	BA	BE	TOTAL	BHE	POINTS	SCORE
08/26/2023	at NIU	4	46	24	144	.153	45	149	.302	9	4	88	.955	8	83	.904	62	2	8	0	6.0	1	61.0	3-1
08/29/2023	Valparaiso	3	28	22	108	.056	27	112	.241	3	4	55	.927	2	62	.968	34	0	4	1	2.0	1	33.0	3-0
09/01/2023	Wichita St.	5	60	28	168	.190	56	162	.346	5	13	107	.879	1	92	.989	75	0	20	0	10.0	2	75.0	2-3
09/03/2023	Illinois St.	4	44	27	137	.124	37	137	.270	7	8	87	.908	7	78	.910	60	3	6	4	6.0	3	57.0	3-1
09/05/2023	at UIC	4	53	26	153	.176	45	155	.290	2	7	73	.904	2	93	.978	40	0	8	1	4.0	0	59.0	3-1
09/07/2023	at Notre Dame	3	42	18	107	.224	41	111	.369	5	2	74	.973	6	56	.893	54	0	20	0	10.0	0	57.0	0-3
09/08/2023	vsOklahoma	3	49	12	109	.339	44	111	.396	6	5	74	.932	5	55	.909	45	0	20	1	10.0	1	65.0	0-3
09/12/2023	at Bradley	4	52	23	124	.234	47	124	.379	9	7	92	.924	10	82	.878	48	3	4	0	5.0	2	66.0	3-1
09/14/2023	vsSouthern California	5	61	21	163	.245	60	164	.366	10	16	102	.843	5	90	.944	76	0	22	2	11.0	1	82.0	2-3
09/15/2023	vsUCF	5	62	20	140	.300	57	138	.413	11	11	109	.899	6	84	.929	49	2	12	3	8.0	0	81.0	2-3
09/20/2023	at Indiana	4	43	15	138	.203	42	125	.336	9	7	98	.929	7	63	.889	60	2	32	0	18.0	0	70.0	1-3
09/24/2023	Michigan St.	5	60	29	175	.177	54	171	.316	8	11	109	.899	2	99	.980	68	2	18	5	11.0	0	79.0	3-2
09/29/2023	Penn St.	3	48	19	118	.246	37	107	.346	1	6	73	.918	3	59	.949	45	1	18	0	10.0	1	59.0	0-3
09/30/2023	Iowa	3	40	19	118	.178	37	117	.316	4	8	72	.889	6	69	.913	49	0	8	3	4.0	0	48.0	3-0
10/04/2023	at Purdue	3	38	11	98	.276	35	87	.402	9	6	74	.919	2	37	.946	47	2	4	2	4.0	0	51.0	0-3
10/07/2023	Wisconsin	3	46	8	98	.388	41	96	.427	6	8	74	.892	2	47	.957	48	1	22	2	12.0	2	64.0	0-3
10/13/2023	at Ohio St.	4	52	19	131	.252	47	132	.356	8	8	92	.913	12	83	.855	53	0	14	0	7.0	1	67.0	1-3
10/15/2023	Rutgers	4	45	21	135	.178	43	139	.309	4	12	83	.855	7	79	.911	54	2	8	4	6.0	1	55.0	3-1
10/20/2023	at Maryland	5	57	36	180	.117	50	173	.289	5	12	97	.876	9	91	.901	74	0	8	0	4.0	0	66.0	3-2
10/22/2023	at Rutgers	5	55	27	158	.177	53	163	.325	9	9	101	.911	8	91	.912	69	4	12	2	10.0	0	74.0	3-2
10/25/2023	Indiana	5	71	21	174	.287	57	149	.383	3	8	108	.926	10	85	.882	78	4	8	0	8.0	0	82.0	3-2
10/28/2023	Purdue	4	51	34	144	.118	47	140	.336	2	5	87	.943	4	85	.953	59	1	22	2	12.0	1	65.0	3-1
11/01/2023	Northwestern	3	39	15	119	.202	34	123	.276	2	2	69	.971	6	64	.906	51	0	10	1	5.0	1	46.0	3-0
11/04/2023	at Wisconsin	3	40	7	83	.398	36	78	.462	6	4	73	.945	3	35	.914	29	1	32	0	17.0	0	63.0	0-3
11/10/2023	at Iowa	3	29	10	96	.198	27	94	.287	1	6	50	.880	11	72	.847	36	1	10	1	6.0	0	36.0	3-0
11/12/2023	at Nebraska	4	54	22	135	.237	50	136	.368	10	8	98	.918	5	70	.929	52	1	17	3	9.5	2	73.5	1-3
11/15/2023	Ohio St.	5	63	22	167	.246	55	158	.348	6	8	94	.915	12	102	.882	68	1	8	0	5.0	0	74.0	3-2
11/18/2023	Michigan	3	25	18	88	.080	23	96	.240	1	4	52	.923	7	61	.885	29	0	4	2	2.0	3	28.0	3-0
11/24/2023	at Minnesota	3	45	11	112	.304	40	109	.367	3	5	74	.932	7	53	.868	57	0	14	0	7.0	1	55.0	0-3
11/25/2023	at Northwestern	3	31	8	92	.250	27	91	.297	7	2	73	.973	1	39	.974	47	1	14	0	8.0	0	46.0	0-3
Opponent totals		**115**	**1429**	**593**	**3912**	**.214**	**1294**	**3847**	**.336**	**171**	**216**	**2512**	**.914**	**176**	**2159**	**.918**	**1616**	**34**	**407**	**39**	**237.5**	**24**	**1837.5**	
Illinois totals		**115**	**1392**	**602**	**3891**	**.203**	**1256**	**3810**	**.330**	**176**	**269**	**2428**	**.889**	**171**	**2296**	**.926**	**1534**	**48**	**449**	**41**	**272.5**	**15**	**1840.5**	

Team Averages

Sets Played	Kills per set	Assists per set	Service aces per set	Digs per set	Blocks per set	Points per set	Ball handling error per set	Reception errors per set
115	12.43	11.25	1.49	14.05	2.07	15.98	0.21	1.53

BIG TEN CONFERENCE

2023 BIG TEN STANDINGS

TEAM	CONF	PCT ↓	OVR	PCT	HOME	AWAY	NTRL	L10	STRK
Nebraska	19-1	.950	33-2	.943	21-0	11-1	1-1	8-2	L1
Wisconsin	17-3	.850	30-4	.882	17-0	11-3	2-1	7-3	L1
Penn State	15-5	.750	23-9	.719	13-2	9-5	1-2	8-2	L1
Purdue	15-5	.750	23-9	.719	14-5	8-3	1-1	9-1	L1
Minnesota	12-8	.600	17-13	.567	10-5	5-8	2-0	7-3	L1
Indiana	11-9	.550	21-12	.636	10-3	7-7	4-2	5-5	W2
Illinois	11-9	.550	16-14	.533	10-3	6-8	0-3	6-4	L2
Michigan State	9-11	.450	17-14	.548	9-6	6-7	2-1	4-6	L2
Northwestern	9-11	.450	15-15	.500	7-6	6-8	2-1	5-5	W2
Ohio State	8-12	.400	11-18	.379	6-6	3-11	2-1	4-6	W1
Maryland	7-13	.350	17-15	.531	7-5	4-10	6-0	3-7	W1
Michigan	5-15	.250	7-22	.241	5-9	1-12	1-1	4-6	L4
Rutgers	2-18	.100	10-20	.333	2-10	4-10	4-0	1-9	L9
Iowa	0-20	.000	8-24	.250	5-12	1-11	2-1	0-10	L20

2023 ALL-BIG TEN TEAMS

FIRST-TEAM
Raina Terry, Sr., OH, Illinois
CAMRYN HAWORTH, Jr., S, Indiana
Taylor Landfair, RS-Jr., OH, Minnesota
Kylie Murr, Gr., L, Minnesota
MERRITT BEASON, Jr., OPP, Nebraska
Harper Murray, Fr., OH, Nebraska
Bergen Reilly, Fr., S, Nebraska
LEXI RODRIGUEZ, Jr., L, Nebraska
Julia Sangiacomo, Sr., OH, Northwestern
EMILY LONDOT, Sr., OH, Ohio State
JESS MRUZIK, Sr., OH, Penn State
Mac Podraza, Gr., S, Penn State
EVA HUDSON, So., OH, Purdue
Raven Colvin, Jr., MB, Purdue
Chloe Chicoine, Fr., OH, Purdue
SARAH FRANKLIN, Sr., OH, Wisconsin
Carter Booth, So., MB, Wisconsin
Anna Smrek, Jr., OPP, Wisconsin

SECOND-TEAM
Ramsey Gary, Fr., L, Indiana
Kaley Rammelsberg, Gr., MB, Indiana
Amani McArthur, Gr., MB, Michigan State
Taylah Holdem, Fr., OH, Michigan State
Melani Shaffmaster, Sr., S, Minnesota
Lydia Grote, Jr., OPP, Minnesota
Andi Jackson, Fr., MB, Nebraska
Bekka Allick, So., MB, Nebraska
Rylee Rader, Sr., MB, Ohio State
Camryn Hannah, Sr., OH, Penn State
Maddie Schermerhorn, Gr., L, Purdue
Alissa Kinkela, RS-So., OH, Rutgers
Devyn Robinson, Sr., OPP, Wisconsin

ALL-FRESHMAN TEAM
RAMSEY GARY, L, Indiana
Taylah Holdem, OH, Michigan State
BERGEN REILLY, S, Nebraska
HARPER MURRAY, OH, Nebraska
Andi Jackson, MB, Nebraska
CHLOE CHICOINE, OH, Purdue
Taylor Anderson, S, Purdue

ALL CAPS denotes unanimous selection
Additional members named to team due to ties

PLAYER OF THE YEAR
Sarah Franklin, Sr., OH, Wisconsin

DEFENSIVE PLAYER OF THE YEAR
Lexi Rodriguez, Jr., L, Nebraska

SETTER OF THE YEAR
Bergen Reilly, Fr., Nebraska

FRESHMAN OF THE YEAR
Harper Murray, OH, Nebraska

COACH OF THE YEAR
John Cook, Nebraska
(coaches & media)

SPORSTMANSHIP AWARD (Illinois' Recipient)
Kennedy Collins

2023 BIG TEN PLAYERS OF THE WEEK

	Player	Defense	Setter	Freshman
8.28	Emily Londot, Ohio State	Kylie Murr, Minnesota	Mia Truman, Ohio State	Harper Murray, Nebraska
9.5	Jess Mruzik, Penn State	Nalani Iosia, Michigan State	Sydney Dowler, Maryland	Chloe Chicoine, Purdue
9.11	Chloe Chicoine, Purdue	Ellee Stinson, Northwestern	Taylor Anderson, Purdue	Chloe Chicoine, Purdue
9.18	Merritt Beason, Nebraska	Amani McArthur, Michigan State	Camryn Haworth, Indiana	Harper Murray, Nebraska
9.25	Jess Mruzik, Penn State	Raven Colvin, Purdue	Bergen Reilly, Nebraska	Bergen Reilly, Nebraska
10.2	Merritt Beason, Nebraska	Carter Booth, Wisconsin	Mac Podraza, Penn State	Bergen Reilly, Nebraska
10.9	Lindsay Krause, Nebraska	Caroline Crawford, Wisconsin	Alyssa Nayar, Rutgers	Chloe Chicoine, Purdue
10.16	Sarah Franklin, Wisconsin	Lexi Rodriguez, Nebraska	Camryn Haworth, Indiana	Ramsey Gary, Indiana
10.23	Merritt Beason, Nebraska	Raven Colvin, Purdue	Bergen Reilly, Nebraska	Chloe Chicoine, Purdue
10.30	Sarah Franklin, Wisconsin	Raven Colvin, Purdue	Camryn Haworth, Indiana	Bergen Reilly, Nebraska
11.6	Merritt Beason, Nebraska	Carter Booth, Wisconsin	Bergen Reilly, Nebraska	Taylah Holdem, Michigan State Mia Tuman, Ohio State
11.13	Raven Colvin, Purdue	Lourdès Myers, Purdue	Mac Podraza, Penn State	Chloe Chicoine, Purdue Andi Jackson, Nebraska
11.20	Eva Hudson, Purdue	Lexi Rodriguez, Nebraska	Mac Podraza, Penn State	Taylor Anderson, Purdue
11.27	Sarah Franklin, Wisconsin	Savannah Kjolhede Indiana	Taylor Anderson, Purdue	Mia Tuman, Ohio State

BIG TEN CONFERENCE

TEAM STAT LEADERS

ALL MATCHES

HITTING PCT.	PCT.
1. Wisconsin	.310
2. Nebraska	.273
11. Illinois	.203

OPPONENT HIT%	PCT.
1. Nebraska	.137
2. Wisconsin	.150
9. Illinois	.214

ASSISTS	A/S
1. Wisconsin	13.04
2. Nebraska	12.83
10. Illinois	10.92

KILLS	K/S
1. Wisconsin	13.90
2. Nebraska	13.85
10. Illinois	12.10

BLOCKS	B/S
1. Wisconsin	3.07
2. Penn State	2.81
8. Illinois	2.37

SERVICE ACES	SA/S
1. Indiana	1.76
2. Michigan	1.73
4. Illinois	1.53

DIGS	D/S
1. Purdue	14.67
2. Minnesota	14.65
12. Illinois	13.34

BIG TEN MATCHES

HITTING PCT.	PCT.
1. Wisconsin	.319
2. Nebraska	.275
9. Illinois	.191

OPPONENT HIT%	PCT.
1. Wisconsin	.137
2. Nebraska	.157
8. Illinois	.219

ASSISTS	A/S
1. Nebraska	13.46
2. Wisconsin	13.12
10. Illinois	10.87

KILLS	K/S
1. Nebraska	14.51
2. Wisconsin	13.97
10. Illinois	12.00

BLOCKS	B/S
1. Wisconsin	3.20
2. Penn State	2.83
8. Illinois	2.27

SERVICE ACES	SA/S
1. Wisconsin	1.85
2. Illinois	1.65
3. Michigan	1.56

DIGS	D/S
1. Ohio State	15.00
2. Wisconsin	14.77
10. Illinois	13.57

INDIVIDUAL STAT LEADERS

ALL MATCHES

HITTING PCT.	PCT.
1. Booth, Carter, WIS	.431
2. Smrek, Anna , WIS	.401
3. Jackson, Andi, NEB	.399

KILLS	K/S
1. Londot, Emily OSU	5.06
2. Terry, Raina, ILL	4.69
3. Hudson, Eva, PUR	4.48

ASSISTS	A/S
1. Reilly, Bergen, OSU	10.51
2. Podraza, Mac, PSU	10.39
3. Haworth, Camryn, IU	10.22

SERVICE ACES	SA/S
1. Haworth, Camryn, IU	0.60
2. Urquhart, Michelle, MICH	0.46
3. Murphy, Lauren, OSU	0.44

BLOCKS	B/S
1. Booth, Carter, WIS	1.56
2. Allick, Bekka, NEB	1.50
3. Crawford, Caroline, WIS	1.35

DIGS	D/S
1. Schermerhorn, Maddie, PUR	4.56
2. Stinson, Eilee, NU	4.41
3. Gary, Ramsey, IU	4.34

BIG TEN MATCHES

HITTING PCT.	PCT.
1. Booth, Carter, WIS	.440
2. Rader, Rylee, OSU	.401
3. Smrek, Anna, WIS	.392

KILLS	K/S
1. Londot, Emily, OSU	5.15
2. Hudson, Eva, PUR	4.77
3. Terry, Raina, ILL	4.72

ASSISTS	A/S
1. Reilly, Bergen, NEB	11.19
2. Podraza. Mac, PSU	10.80
3. Haworth, Camryn IND	10.43

SERVICE ACES	SA/S
1. Murphy, Lauren, OSU	0.52
2. Haworth, Camryn, IND	0.51
3. Vaulet, Valentina, MICH	0.48

BLOCKS	B/S
1. Booth, Carter, WIS	1.65
2. Colvin, Raven, PUR	1.43
3. Crawford, Caroline WIS	1.39

DIGS	D/S
1. Gary, Ramsey, IND	4.59
2. Schermerhorn, Maddie, PUR	4.57
3. Stinson, Eilee, NU	4.44

INDIVIDUAL MATCH HIGHS

2023-24 Illinois Women's Volleyball
Individual Match Highs
All games

as of May 30, 2024

Team Individual Game Highs

ATTACK PERCENT (K-E-TA) minimum 12 kills	.765	(13 - 0 - 17)		Collins, Kennedy at UIC (09/05/2023)
	.680	(19 - 2 - 25)		Collins, Kennedy vs Michigan St. (09/24/2023)
	.500	(12 - 0 - 24)		Burbage, Kayla at UIC (09/05/2023)
	.400	(18 - 4 - 35)		Burbage, Kayla vs Southern California (N) (09/14/2023)
	.400	(17 - 3 - 35)		Terry, Raina vs Michigan (11/18/2023)
	.393	(12 - 1 - 28)		Nunge, Jessica vs Rutgers (10/15/2023)
	.387	(15 - 3 - 31)		Terry, Raina at Iowa (11/10/2023)
	.348	(19 - 3 - 46)		Terry, Raina vs Iowa (09/30/2023)
	.333	(13 - 3 - 30)		Nunge, Jessica vs Ohio St. (11/15/2023)
	.323	(13 - 3 - 31)		Terry, Raina vs Valparaiso (08/29/2023)
KILLS (K-E-TA)	28	(28 - 8 - 64)	4s	Terry, Raina at Ohio St. (10/13/2023)
	27	(27 - 9 - 68)	5s	Terry, Raina vs Ohio St. (11/15/2023)
	26	(26 - 11 - 68)	5s	Terry, Raina vs Wichita St. (09/01/2023)
	25	(25 - 10 - 70)	5s	Terry, Raina vs Michigan St. (09/24/2023)
	24	(24 - 8 - 55)	4s	Terry, Raina vs Rutgers (10/15/2023)
	22	(22 - 8 - 48)	4s	Terry, Raina at UIC (09/05/2023)
	22	(22 - 7 - 61)	3s	Terry, Raina vs Northwestern (11/01/2023)
	22	(22 - 9 - 56)	5s	Terry, Raina vs UCF (N) (09/15/2023)
	21	(21 - 9 - 58)	5s	Terry, Raina at Rutgers (10/22/2023)
	20	(20 - 11 - 54)	4s	Terry, Raina at Nebraska (11/12/2023)
KILLS 3-SETS (K-E-TA)	22	(22 - 7 - 61)		Terry, Raina vs Northwestern (11/01/2023)
	19	(19 - 3 - 46)		Terry, Raina vs Iowa (09/30/2023)
	18	(18 - 10 - 56)		Terry, Raina at Minnesota (11/24/2023)
	18	(18 - 7 - 51)		Terry, Raina at Notre Dame (09/07/2023)
	17	(17 - 5 - 40)		Terry, Raina vs Oklahoma (N) (09/08/2023)
	17	(17 - 3 - 35)		Terry, Raina vs Michigan (11/18/2023)
KILLS 4-SETS (K-E-TA)	28	(28 - 8 - 64)		Terry, Raina at Ohio St. (10/13/2023)
	24	(24 - 8 - 55)		Terry, Raina vs Rutgers (10/15/2023)
	22	(22 - 8 - 48)		Terry, Raina at UIC (09/05/2023)
	20	(20 - 11 - 54)		Terry, Raina at Nebraska (11/12/2023)
	19	(19 - 12 - 60)		Terry, Raina at Indiana (09/20/2023)
	19	(19 - 11 - 58)		Terry, Raina vs Purdue (10/28/2023)
	19	(19 - 7 - 54)		Terry, Raina at NIU (08/26/2023)
KILLS 5-SETS (K-E-TA)	27	(27 - 9 - 68)		Terry, Raina vs Ohio St. (11/15/2023)
	26	(26 - 11 - 68)		Terry, Raina vs Wichita St. (09/01/2023)
	25	(25 - 10 - 70)		Terry, Raina vs Michigan St. (09/24/2023)
	22	(22 - 9 - 56)		Terry, Raina vs UCF (N) (09/15/2023)
	21	(21 - 9 - 58)		Terry, Raina at Rutgers (10/22/2023)
TOTAL ATTEMPTS (K-E-TA)	70	(25 - 10 - 70)	5s	Terry, Raina vs Michigan St. (09/24/2023)
	68	(26 - 11 - 68)	5s	Terry, Raina vs Wichita St. (09/01/2023)
	68	(27 - 9 - 68)	5s	Terry, Raina vs Ohio St. (11/15/2023)
	65	(16 - 8 - 65)	5s	Terry, Raina vs Indiana (10/25/2023)
	64	(28 - 8 - 64)	4s	Terry, Raina at Ohio St. (10/13/2023)
	61	(22 - 7 - 61)	3s	Terry, Raina vs Northwestern (11/01/2023)
	60	(19 - 12 - 60)	4s	Terry, Raina at Indiana (09/20/2023)
	58	(21 - 9 - 58)	5s	Terry, Raina at Rutgers (10/22/2023)
	58	(19 - 11 - 58)	4s	Terry, Raina vs Purdue (10/28/2023)
	56	(18 - 10 - 56)	3s	Terry, Raina at Minnesota (11/24/2023)
	56	(22 - 9 - 56)	5s	Terry, Raina vs UCF (N) (09/15/2023)
TOTAL ATTEMPTS 3-SETS (K-E-TA)	61	(22 - 7 - 61)		Terry, Raina vs Northwestern (11/01/2023)
	56	(18 - 10 - 56)		Terry, Raina at Minnesota (11/24/2023)
	51	(18 - 7 - 51)		Terry, Raina at Notre Dame (09/07/2023)
	50	(15 - 10 - 50)		Terry, Raina vs Wisconsin (10/07/2023)
	46	(19 - 3 - 46)		Terry, Raina vs Iowa (09/30/2023)

INDIVIDUAL MATCH HIGHS

2023-24 Illinois Women's Volleyball
Individual Match Highs
All games

Team Individual Game Highs

TOTAL ATTEMPTS 4-SETS (K-E-TA)	64	(28 - 8 - 64)		Terry, Raina at Ohio St. (10/13/2023)
	60	(19 - 12 - 60)		Terry, Raina at Indiana (09/20/2023)
	58	(19 - 11 - 58)		Terry, Raina vs Purdue (10/28/2023)
	55	(24 - 8 - 55)		Terry, Raina vs Rutgers (10/15/2023)
	54	(20 - 11 - 54)		Terry, Raina at Nebraska (11/12/2023)
	54	(19 - 7 - 54)		Terry, Raina at NIU (08/26/2023)
TOTAL ATTEMPTS 5-SETS (K-E-TA)	70	(25 - 10 - 70)		Terry, Raina vs Michigan St. (09/24/2023)
	68	(26 - 11 - 68)		Terry, Raina vs Wichita St. (09/01/2023)
	68	(27 - 9 - 68)		Terry, Raina vs Ohio St. (11/15/2023)
	65	(16 - 8 - 65)		Terry, Raina vs Indiana (10/25/2023)
	58	(21 - 9 - 58)		Terry, Raina at Rutgers (10/22/2023)
POINTS (K-A-B)	31.5	(27 - 3 - 1.5)	5s	Terry, Raina vs Ohio St. (11/15/2023)
	30.5	(28 - 2 - 0.5)	4s	Terry, Raina at Ohio St. (10/13/2023)
	30.0	(24 - 4 - 2.0)	4s	Terry, Raina vs Rutgers (10/15/2023)
	28.5	(26 - 0 - 2.5)	5s	Terry, Raina vs Wichita St. (09/01/2023)
	27.5	(25 - 0 - 2.5)	5s	Terry, Raina vs Michigan St. (09/24/2023)
POINTS 3-SET (K-A-B)	23.0	(22 - 1 - 0.0)		Terry, Raina vs Northwestern (11/01/2023)
	21.0	(17 - 3 - 1.0)		Terry, Raina vs Michigan (11/18/2023)
	19.5	(18 - 1 - 0.5)		Terry, Raina at Minnesota (11/24/2023)
	19.5	(18 - 1 - 0.5)		Terry, Raina at Notre Dame (09/07/2023)
	19.5	(15 - 4 - 0.5)		Terry, Raina at Iowa (11/10/2023)
	19.5	(17 - 0 - 2.5)		Terry, Raina vs Oklahoma (N) (09/08/2023)
POINTS 4-SETS (K-A-B)	30.5	(28 - 2 - 0.5)		Terry, Raina at Ohio St. (10/13/2023)
	30.0	(24 - 4 - 2.0)		Terry, Raina vs Rutgers (10/15/2023)
	23.5	(22 - 0 - 1.5)		Terry, Raina at UIC (09/05/2023)
	21.5	(19 - 1 - 1.5)		Terry, Raina at NIU (08/26/2023)
	21.5	(20 - 0 - 1.5)		Terry, Raina at Nebraska (11/12/2023)
	21.5	(19 - 1 - 1.5)		Terry, Raina vs Purdue (10/28/2023)
POINTS 5-SETS (K-A-B)	31.5	(27 - 3 - 1.5)		Terry, Raina vs Ohio St. (11/15/2023)
	28.5	(26 - 0 - 2.5)		Terry, Raina vs Wichita St. (09/01/2023)
	27.5	(25 - 0 - 2.5)		Terry, Raina vs Michigan St. (09/24/2023)
	25.0	(21 - 2 - 2.0)		Terry, Raina at Rutgers (10/22/2023)
	24.5	(19 - 0 - 5.5)		Collins, Kennedy vs Michigan St. (09/24/2023)
ASSISTS	50		5s	Mosher, Brooke vs Ohio St. (11/15/2023)
	47		4s	Mosher, Brooke vs Purdue (10/28/2023)
	46		5s	Mosher, Brooke vs Michigan St. (09/24/2023)
	46		5s	Mosher, Brooke at Rutgers (10/22/2023)
	43		5s	Mosher, Brooke vs Southern California (N) (09/14/2023)
	43		4s	Mosher, Brooke vs Rutgers (10/15/2023)
ASSISTS 3-SETS	40			Mosher, Brooke vs Northwestern (11/01/2023)
	36			Mosher, Brooke vs Iowa (09/30/2023)
	36			Mosher, Brooke at Iowa (11/10/2023)
	35			Mosher, Brooke vs Valparaiso (08/29/2023)
	32			Mosher, Brooke vs Michigan (11/18/2023)
ASSISTS 4-SETS	47			Mosher, Brooke vs Purdue (10/28/2023)
	43			Mosher, Brooke vs Rutgers (10/15/2023)
	42			Mosher, Brooke at UIC (09/05/2023)
	40			Mosher, Brooke at NIU (08/26/2023)
	37			Mosher, Brooke vs Illinois St. (09/03/2023)
ASSISTS 5-SETS	50			Mosher, Brooke vs Ohio St. (11/15/2023)
	46			Mosher, Brooke vs Michigan St. (09/24/2023)
	46			Mosher, Brooke at Rutgers (10/22/2023)
	43			Mosher, Brooke vs Southern California (N) (09/14/2023)
	41			Mosher, Brooke vs Wichita St. (09/01/2023)

INDIVIDUAL MATCH HIGHS

2023-24 Illinois Women's Volleyball
Individual Match Highs
All games

Page 3/3
as of May 30, 2024

Team Individual Game Highs

DIGS	27		4s	Barry, Lily at NIU (08/26/2023)
	26		5s	Barry, Lily vs Wichita St. (09/01/2023)
	22		3s	Barnes, Caroline at Minnesota (11/24/2023)
	22		5s	Barnes, Caroline at Rutgers (10/22/2023)
	21		5s	Barnes, Caroline vs Ohio St. (11/15/2023)
	21		5s	Barnes, Caroline vs Indiana (10/25/2023)
DIGS 3-SETS	22			Barnes, Caroline at Minnesota (11/24/2023)
	18			Barnes, Caroline vs Northwestern (11/01/2023)
	14			Barnes, Caroline at Purdue (10/04/2023)
	14			Pan, Vanessa vs Penn St. (09/29/2023)
	13			Barnes, Caroline at Northwestern (11/25/2023)
	13			Barnes, Caroline at Iowa (11/10/2023)
DIGS 4-SETS	27			Barry, Lily at NIU (08/26/2023)
	17			Barnes, Caroline at Indiana (09/20/2023)
	17			Barry, Lily at UIC (09/05/2023)
	16			Barnes, Caroline vs Purdue (10/28/2023)
	16			Barnes, Caroline at Ohio St. (10/13/2023)
	16			Mosher, Brooke vs Illinois St. (09/03/2023)
DIGS 5-SETS	26			Barry, Lily vs Wichita St. (09/01/2023)
	22			Barnes, Caroline at Rutgers (10/22/2023)
	21			Barnes, Caroline vs Ohio St. (11/15/2023)
	21			Barnes, Caroline vs Indiana (10/25/2023)
	19			Pan, Vanessa vs Indiana (10/25/2023)
ACES	7			Mosher, Brooke vs Ohio St. (11/15/2023)
	5			Collins, Kennedy vs Indiana (10/25/2023)
	5			Mosher, Brooke at Ohio St. (10/13/2023)
	4			Terry, Raina vs Rutgers (10/15/2023)
	4			Terry, Raina at Iowa (11/10/2023)
BLOCKS (BS-BA)	9.0	(0 - 9)		Collins, Kennedy vs Purdue (10/28/2023)
	9.0	(2 - 7)		Collins, Kennedy vs Michigan St. (09/24/2023)
	9.0	(1 - 8)		Collins, Kennedy at Maryland (10/20/2023)
	7.0	(1 - 6)		Bohm, Cari vs Wichita St. (09/01/2023)
	7.0	(0 - 7)		Bohm, Cari vs Purdue (10/28/2023)
	7.0	(1 - 6)		Bohm, Cari vs Michigan St. (09/24/2023)
	6.0	(1 - 5)		Bohm, Cari vs Penn St. (09/29/2023)
	6.0	(0 - 6)		Bohm, Cari vs Illinois St. (09/03/2023)
	6.0	(0 - 6)		Bohm, Cari vs Southern California (N) (09/14/2023)
	6.0	(1 - 5)		Bohm, Cari at Nebraska (11/12/2023)
	6.0	(2 - 4)		Bohm, Cari at Maryland (10/20/2023)
	6.0	(3 - 3)		Collins, Kennedy at UIC (09/05/2023)
	6.0	(1 - 5)		Collins, Kennedy at NIU (08/26/2023)
	6.0	(0 - 6)		Collins, Kennedy vs Illinois St. (09/03/2023)
	6.0	(0 - 6)		Mosher, Brooke vs Purdue (10/28/2023)
	6.0	(1 - 5)		Terry, Raina at Maryland (10/20/2023)
	6.0	(1 - 5)		Terry, Raina at Bradley (09/12/2023)

TEAM MATCH HIGHS

2023-24 Illinois Women's Volleyball
Team Match Highs
All games

Page 1/3
as of May 30, 2024

Team Game Highs

ATTACK PERCENT (K-E-TA)	.385	(45 - 8 - 96)		vs Valparaiso (08/29/2023)
	.371	(61 - 12 - 132)		at UIC (09/05/2023)
	.360	(41 - 10 - 86)		vs Michigan (11/18/2023)
	.311	(47 - 14 - 106)		at Iowa (11/10/2023)
	.291	(66 - 18 - 165)		vs Ohio St. (11/15/2023)
	.284	(47 - 14 - 116)		vs Iowa (09/30/2023)
	.280	(58 - 18 - 143)		at NIU (08/26/2023)
	.268	(50 - 17 - 123)		vs Northwestern (11/01/2023)
	.243	(70 - 27 - 177)		vs Michigan St. (09/24/2023)
	.238	(51 - 20 - 130)		at Ohio St. (10/13/2023)
KILLS (K-E-TA)	70	(70 - 27 - 177)	5s	vs Michigan St. (09/24/2023)
	66	(66 - 18 - 165)	5s	vs Ohio St. (11/15/2023)
	61	(61 - 12 - 132)	4s	at UIC (09/05/2023)
	58	(58 - 18 - 143)	4s	at NIU (08/26/2023)
	58	(58 - 23 - 159)	5s	at Rutgers (10/22/2023)
	55	(55 - 32 - 173)	5s	vs Wichita St. (09/01/2023)
	55	(55 - 22 - 169)	5s	vs Indiana (10/25/2023)
	54	(54 - 25 - 134)	5s	vs UCF (N) (09/15/2023)
	53	(53 - 20 - 167)	5s	vs Southern California (N) (09/14/2023)
	52	(52 - 23 - 144)	4s	vs Purdue (10/28/2023)
KILLS 3-SETS (K-E-TA)	50	(50 - 17 - 123)		vs Northwestern (11/01/2023)
	47	(47 - 14 - 116)		vs Iowa (09/30/2023)
	47	(47 - 14 - 106)		at Iowa (11/10/2023)
	45	(45 - 8 - 96)		vs Valparaiso (08/29/2023)
	41	(41 - 10 - 86)		vs Michigan (11/18/2023)
KILLS 4-SETS (K-E-TA)	61	(61 - 12 - 132)		at UIC (09/05/2023)
	58	(58 - 18 - 143)		at NIU (08/26/2023)
	52	(52 - 23 - 144)		vs Purdue (10/28/2023)
	51	(51 - 20 - 130)		at Ohio St. (10/13/2023)
	51	(51 - 21 - 129)		vs Rutgers (10/15/2023)
KILLS 5-SETS (K-E-TA)	70	(70 - 27 - 177)		vs Michigan St. (09/24/2023)
	66	(66 - 18 - 165)		vs Ohio St. (11/15/2023)
	58	(58 - 23 - 159)		at Rutgers (10/22/2023)
	55	(55 - 32 - 173)		vs Wichita St. (09/01/2023)
	55	(55 - 22 - 169)		vs Indiana (10/25/2023)
TOTAL ATTEMPTS (K-E-TA)	177	(70 - 27 - 177)	5s	vs Michigan St. (09/24/2023)
	173	(55 - 32 - 173)	5s	vs Wichita St. (09/01/2023)
	169	(55 - 22 - 169)	5s	vs Indiana (10/25/2023)
	167	(53 - 20 - 167)	5s	vs Southern California (N) (09/14/2023)
	165	(66 - 18 - 165)	5s	vs Ohio St. (11/15/2023)
	159	(58 - 23 - 159)	5s	at Rutgers (10/22/2023)
	153	(50 - 18 - 153)	5s	at Maryland (10/20/2023)
	150	(43 - 35 - 150)	4s	at Indiana (09/20/2023)
	144	(52 - 23 - 144)	4s	vs Purdue (10/28/2023)
	143	(58 - 18 - 143)	4s	at NIU (08/26/2023)
TOTAL ATTEMPTS 3-SETS (K-E-TA)	123	(50 - 17 - 123)		vs Northwestern (11/01/2023)
	122	(35 - 21 - 122)		at Notre Dame (09/07/2023)
	122	(34 - 21 - 122)		at Minnesota (11/24/2023)
	116	(47 - 14 - 116)		vs Iowa (09/30/2023)
	113	(35 - 25 - 113)		at Northwestern (11/25/2023)
TOTAL ATTEMPTS 4-SETS (K-E-TA)	150	(43 - 35 - 150)		at Indiana (09/20/2023)
	144	(52 - 23 - 144)		vs Purdue (10/28/2023)
	143	(58 - 18 - 143)		at NIU (08/26/2023)
	139	(49 - 19 - 139)		vs Illinois St. (09/03/2023)
	132	(61 - 12 - 132)		at UIC (09/05/2023)

TEAM MATCH HIGHS

2023-24 Illinois Women's Volleyball
Team Match Highs
All games

Team Game Highs

TOTAL ATTEMPTS 5-SETS (K-E-TA)	177	(70 - 27 - 177)		vs Michigan St. (09/24/2023)
	173	(55 - 32 - 173)		vs Wichita St. (09/01/2023)
	169	(55 - 22 - 169)		vs Indiana (10/25/2023)
	167	(53 - 20 - 167)		vs Southern California (N) (09/14/2023)
	165	(66 - 18 - 165)		vs Ohio St. (11/15/2023)
ASSISTS	56		5s	vs Ohio St. (11/15/2023)
	54		4s	at NIU (08/26/2023)
	54		5s	at Rutgers (10/22/2023)
	53		5s	vs Michigan St. (09/24/2023)
	52		4s	at UIC (09/05/2023)
ASSISTS 3-SETS	43			vs Northwestern (11/01/2023)
	41			vs Valparaiso (08/29/2023)
	41			vs Iowa (09/30/2023)
	41			at Iowa (11/10/2023)
	38			vs Michigan (11/18/2023)
ASSISTS 4-SETS	54			at NIU (08/26/2023)
	52			at UIC (09/05/2023)
	50			at Ohio St. (10/13/2023)
	48			vs Purdue (10/28/2023)
	46			vs Rutgers (10/15/2023)
ASSISTS 5-SETS	56			vs Ohio St. (11/15/2023)
	54			at Rutgers (10/22/2023)
	53			vs Michigan St. (09/24/2023)
	50			vs Wichita St. (09/01/2023)
	50			vs UCF (N) (09/15/2023)
DIGS	69		5s	vs Wichita St. (09/01/2023)
	68		5s	vs Southern California (N) (09/14/2023)
	68		5s	vs Indiana (10/25/2023)
	68		5s	vs Ohio St. (11/15/2023)
	67		5s	at Maryland (10/20/2023)
DIGS 3-SETS	50			at Iowa (11/10/2023)
	49			vs Iowa (09/30/2023)
	48			vs Northwestern (11/01/2023)
	48			at Northwestern (11/25/2023)
	47			at Minnesota (11/24/2023)
DIGS 4-SETS	66			at Indiana (09/20/2023)
	61			at NIU (08/26/2023)
	55			at UIC (09/05/2023)
	52			vs Rutgers (10/15/2023)
	50			vs Illinois St. (09/03/2023)
	50			vs Purdue (10/28/2023)
DIGS 5-SETS	69			vs Wichita St. (09/01/2023)
	68			vs Southern California (N) (09/14/2023)
	68			vs Indiana (10/25/2023)
	68			vs Ohio St. (11/15/2023)
	67			at Maryland (10/20/2023)
ACES	12			at Ohio St. (10/13/2023)
	12			vs Ohio St. (11/15/2023)
	11			at Iowa (11/10/2023)
	10			at Bradley (09/12/2023)
	10			vs Indiana (10/25/2023)

TEAM MATCH HIGHS

2023-24 Illinois Women's Volleyball
Team Match Highs
All games

Team Game Highs

BLOCKS (BS-BA)	17.0	(4 - 26)	vs Michigan St. (09/24/2023)
	17.0	(5 - 24)	at Maryland (10/20/2023)
	15.5	(0 - 31)	vs Purdue (10/28/2023)
	14.0	(3 - 22)	vs Wichita St. (09/01/2023)
	13.0	(1 - 24)	vs Illinois St. (09/03/2023)
	12.0	(3 - 18)	vs Valparaiso (08/29/2023)
	12.0	(4 - 16)	at Rutgers (10/22/2023)
	11.0	(3 - 16)	at Bradley (09/12/2023)
	10.0	(1 - 18)	vs Southern California (N) (09/14/2023)
	10.0	(4 - 12)	vs UCF (N) (09/15/2023)
	10.0	(1 - 18)	vs Penn St. (09/29/2023)
	10.0	(2 - 16)	vs Rutgers (10/15/2023)

MATCH-BY-MATCH RESULTS

Volleyball Box Score
2023-24 Women's Volleyball
Illinois vs NIU (08/26/2023 at Victor E. Court)

## Illinois	① ② ③ ④ ⑤	S	Attack K	E	TA	Pct	Set Ast	Err	TA	Pct	Serve SA	SE	TA	Pct	Reception 0	RE	Pct	Dig	Block BS	BA	BE	BHE	Pts
1 Collins, Kennedy	■ ■ ■ ■	4	8	2	13	.462	1	.	3	.333	1	3	12	.750	.	.	.000	3	1	5	.	.	12.5
3 Barry, Lily	L L L L	4	.	.	.	.000	5	.	8	.625	3	1	23	.957	20	2	.909	27	.	.	.	.	3.0
4 May, Bianca	□ □ □ □	4	.	.	.	.000	3	.	7	.429	.	1	19	.947	8	2	.800	5	.	.	.	.	0.0
7 Bingham, Sarah	■ ■ ■ ■	4	9	2	18	.389	.	.	2	.000	.	.	.	.000	.	.	.000	1	.	2	.	.	10.0
9 Burbage, Kayla	□ □ □ □	4	14	6	38	.211	.	.	.	.000	.	.	.	.000	1	.	1.000	.	.	1	.	.	14.5
11 Bohm, Cari	■ ■ ■ ■	4	4	.	9	.444	.	.	1	.000	.	.	.	.000	.	.	.000	1	.	3	.	.	5.5
12 Terry, Raina	■ ■ ■ ■	4	19	7	54	.222	2	.	6	.333	1	1	12	.917	19	3	.864	8	.	3	1	.	21.5
17 Pan, Vanessa	■ ■ ■ ■	4	.	.	.	.000	3	.	9	.333	1	4	18	.778	26	2	.929	6	.	.	.	.	1.0
22 Mosher, Brooke	■ ■ ■ ■	4	4	1	11	.273	40	1	102	.392	2	3	12	.750	1	.	1.000	10	.	2	.	.	7.0
TEAM			.	.	.	.000	.	.	.	.000	.	.	.	.000	.	.	.000	.	.	.	.	.	0.0
Totals		4	58	18	143	.280	54	1	138	.391	8	13	96	.865	75	9	.893	61	1	16	1	.	75.0

Attack By Set

Set	K	E	TA	Pct	Sideout	Pct
1	13	6	32	.219	13-24	54%
2	14	4	36	.278	15-20	75%
3	14	4	37	.270	13-22	59%
4	17	4	38	.342	14-22	63%

TOTAL TEAM BLOCKS **9.0**

SET SCORES		1	2	3	4
Illinois	(3)	22	25	25	25
NIU	(1)	25	19	22	21

Team records:
1-0, 0-0
0-2, 0-0

## NIU	① ② ③ ④ ⑤	S	Attack K	E	TA	Pct	Set Ast	Err	TA	Pct	Serve SA	SE	TA	Pct	Reception 0	RE	Pct	Dig	Block BS	BA	BE	BHE	Pts
1 Hoffmeier, Crew	L L L L	4	.	.	.	.000	5	.	13	.385	3	1	17	.941	8	.	1.000	14	.	.	.	.	3.0
2 Percoco, Isabelle	■ □ ■ □	4	4	1	12	.250	.	.	3	.000	.	.	.	.000	.	.	.000	2	.	3	.	.	5.5
3 Erdmann, Katie	■ ■ ■ □	4	6	3	20	.150	1	.	3	.333	.	.	11	1.000	31	4	.886	12	.	.	.	.	6.0
4 Hogan, Olivia	□ □ □ □	4	.	.	.	.000	2	.	4	.500	1	1	15	.933	17	2	.895	7	.	.	.	.	1.0
11 Atiemo, Charli	■ ■ ■ ■	4	12	5	29	.241	.	.	3	.000	1	1	12	.917	1	.	1.000	2	1	2	.	.	15.0
15 Mihacevich, Ella	■ ■ ■ ■	4	4	4	19	.000	24	.	72	.333	2	.	13	1.000	.	.	.000	7	.	1	.	.	6.5
16 Hurt, Sophie	□ ■ □ ■	4	.	.	.	.000	13	2	50	.260	2	1	20	.950	.	.	.000	5	.	.	.	.	2.0
17 Güvener, Nazli	□ ■	2	5	2	15	.200	.	.	1	.000	.	.	.	.000	2	.	1.000	1	.	.	.	.	5.0
18 Brandt, Savanah	■ ■ ■ ■	4	1	2	7	-.143	.	.	.	.000	.	.	.	.000	.	.	.000	3	.	2	.	1	2.0
21 Nedic, Nikolette	■ ■ ■ ■	4	14	7	42	.167	.	.	.	.000	.	.	.	.000	16	2	.889	9	1	.	.	.	15.0
TEAM			.	.	.	.000	.	.	.	.000	.	.	.	.000	.	.	.000	.	.	.	.	.	0.0
Totals		4	46	24	144	.153	45	2	149	.302	9	4	88	.955	75	8	.904	62	2	8	.	1	61.0

Attack By Set

Set	K	E	TA	Pct	Sideout	Pct
1	10	6	32	.125	14-23	60%
2	13	6	42	.167	14-24	58%
3	9	6	31	.097	13-25	52%
4	14	6	39	.205	13-24	54%

TOTAL TEAM BLOCKS **6.0**

Site: DeKalb (Victor E. Court)
Date: 08/26/2023 Attend: 1468 Time: 2:15
Referees: Justin Basovsky, Ed Vesely, Jon Wiese, Todd Weimer

	1	2	3	4	Total
Tie Scores	10	9	4	6	29
Lead changes	5	6	1	4	16

Volleyball Box Score
2023-24 Women's Volleyball
Valparaiso vs Illinois (08/29/2023 at Huff Hall)

## Valparaiso	① ② ③ ④ ⑤	S	Attack K	E	TA	Pct	Set Ast	Err	TA	Pct	Serve SA	SE	TA	Pct	Reception 0	RE	Pct	Dig	Block BS	BA	BE	BHE	Pts
1 Hickey, Emma	L L L	3	1	.	1	1.000	1	.	12	.083	1	.	11	1.000	7	.	1.000	11	.	.	.	.	2.0
2 Ilizastigui, Laura	□	1	.	.	2	.000	.	.	.	.000	.	.	.	.000	3	.	1.000	.	.	.	.	.	0.0
3 Bulmahn, Victoria	□ □ ■	3	.	.	.	.000	8	.	33	.242	.	.	6	1.000	.	.	.000	5	.	.	.	1	0.0
7 Thomas, Mara	□ □ □	2	.	.	1	.000	4	.	13	.308	.	1	2	.500	.	.	.000	2	.	.	.	.	0.0
8 Januski, Mallory	■ ■ ■	3	7	.	13	.538	.	.	3	.000	.	.	1	1.000	.	.	.000	.	.	1	.	.	7.5
9 Blackketter, Olivia	□ □	2	.	2	2	-1.000	.	.	1	.000	.	.	.	.000	.	.	.000	.	.	.	.	.	0.0
10 Ravotto, Bella	■ ■ ■	3	3	8	29	-.172	1	.	4	.250	.	1	10	.900	27	.	1.000	3	.	.	.	.	3.0
11 Kois, Addy	■ ■ □	3	.	.	3	.000	12	.	33	.364	1	1	9	.889	.	.	.000	5	.	.	.	.	1.0
12 Strongman, Miranda	■ □ ■	3	4	4	16	.000	.	.	1	.000	1	.	3	1.000	.	.	.000	.	.	.	.	.	5.0
15 Campbell, Claire	□	1	.	.	1	.000	.	.	.	.000	.	.	.	.000	.	.	.000	.	.	.	.	.	0.0
21 Swistek, Elise	■ ■ ■	3	5	2	15	.200	.	1	7	.000	.	1	8	.875	23	2	.920	7	.	1	1	.	5.5
22 Warren, Sam	■ ■	2	1	4	10	-.300	1	.	4	.250	.	.	.	.000	.	.	.000	.	.	1	.	.	1.5
24 Moan, Maddie	□	1	.	1	1	-1.000	.	.	.	.000	.	.	.	.000	.	.	.000	.	.	.	.	.	0.0
26 Arp, Kennedy	□ ■	2	7	1	14	.429	.	.	1	.000	.	.	4	1.000	.	.	.000	1	.	1	.	.	7.5
30 Boyle, Abby	□	1	.	.	.	.000	.	.	.	.000	.	.	1	1.000	.	.	.000	.	.	.	.	.	0.0
TEAM			.	.	.	.000	.	.	.	.000	.	.	.	.000	.	.	.000	.	.	.	.	.	0.0
Totals		3	28	22	108	.056	27	1	112	.241	3	4	55	.927	60	2	.968	34	.	4	1	1	33.0

Attack By Set

Set	K	E	TA	Pct	Sideout	Pct
1	8	8	30	.000	13-24	54%
2	10	4	40	.150	11-25	44%
3	10	10	38	.000	13-24	54%

TOTAL TEAM BLOCKS **2.0**

SET SCORES		1	2	3
Valparaiso	(0)	17	17	19
Illinois	(3)	25	25	25

Team records:
2-2, 0-0
2-0, 0-0

## Illinois	① ② ③ ④ ⑤	S	Attack K	E	TA	Pct	Set Ast	Err	TA	Pct	Serve SA	SE	TA	Pct	Reception 0	RE	Pct	Dig	Block BS	BA	BE	BHE	Pts
1 Collins, Kennedy	■ ■ ■	3	4	1	10	.300	1	.	3	.333	.	3	13	.769	.	.	.000	.	1	4	.	.	7.0
3 Barry, Lily	L L L	3	.	.	.	.000	.	.	3	.000	.	1	18	.944	21	1	.955	12	.	.	.	.	0.0
4 May, Bianca	□ □ □	3	.	.	.	.000	2	.	7	.286	.	.	18	1.000	5	1	.833	9	.	.	.	.	0.0
7 Bingham, Sarah	■ ■ ■	3	9	.	15	.600	.	.	2	.000	.	.	.	.000	.	.	.000	1	1	4	.	.	12.0
9 Burbage, Kayla	□ □ □	3	10	4	20	.300	.	.	.	.000	.	.	.	.000	.	.	.000	2	.	.	.	.	10.0
11 Bohm, Cari	■ ■ ■	3	5	.	7	.714	.	.	2	.000	.	.	.	.000	1	.	1.000	.	.	5	.	.	7.5
12 Terry, Raina	■ ■ ■	3	13	3	31	.323	2	1	7	.286	2	3	8	.625	6	.	1.000	9	1	4	.	.	18.0
17 Pan, Vanessa	■ ■ ■	3	.	1	.	.000	1	.	3	.333	.	2	10	.800	15	1	.938	4	.	.	.	.	0.0
22 Mosher, Brooke	■ ■ ■	3	4	.	12	.333	35	1	73	.479	.	2	6	.667	.	.	.000	7	.	1	1	1	4.5
TEAM			.	.	.	.000	.	.	.	.000	.	.	.	.000	.	.	.000	.	.	.	.	.	0.0
Totals		3	45	8	96	.385	41	2	100	.410	2	11	73	.849	48	3	.941	44	3	18	1	1	59.0

Attack By Set

Set	K	E	TA	Pct	Sideout	Pct
1	13	3	31	.323	14-18	77%
2	19	3	35	.457	11-17	64%
3	13	2	30	.367	14-20	70%

TOTAL TEAM BLOCKS **12.0**

Site: Champaign (Huff Hall)
Date: 08/29/2023 Attend: 2054 Time: 1:19
Referees:

	1	2	3	Total
Tie Scores	6	3	0	9
Lead changes	3	2	0	5

Volleyball Box Score
2023-24 Women's Volleyball
Wichita St. vs Illinois (09/01/2023 at Huff Hall)

## Wichita St.	① ② ③ ④ ⑤	S	Attack K	E	TA	Pct	Set Ast	Err	TA	Pct	Serve SA	SE	TA	Pct	Reception 0	RE	Pct	Dig	Block BS	BA	BE	BHE	F
5 Anderson, Reagan	□ □ □ □ □	5	.	.	1	.000	.	.	6	.000	.	.	.	.000	8	1	.889	8	.	.	.	.	0
10 Heliste, Annalie	■ □ ■ □ □	5	.	.	.	.000	.	.	1	.000	1	2	21	.905	13	.	1.000	9	.	.	.	.	1
11 Foster, Natalie	■ ■ ■ ■ ■	5	10	4	21	.286	.	.	1	.000	1	5	13	.615	1	.	1.000	1	.	4	.	.	1
13 Wilford, Emerson	□ ■ □ ■ ■	5	11	6	42	.119	.	.	.	.000	.	.	.	.000	3	.	1.000	3	.	2	.	.	1
15 Stout, Morgan	■ ■ ■ ■ ■	5	10	5	23	.217	.	.	1	.000	.	.	.	.000	2	.	1.000	.	.	6	.	.	1
16 Strand, Izzi	■ ■ ■ ■ ■	5	2	2	11	.000	49	.	125	.392	1	1	22	.955	2	.	1.000	12	.	6	.	2	6
20 Rohling, Sophia	■ ■ ■ ■ ■	5	14	6	33	.242	.	.	2	.000	1	2	14	.857	.	.	.000	1	.	2	.	.	1
22 Weber, Morgan	■ ■ ■ ■ ■	5	13	5	35	.229	.	.	3	.000	.	1	17	.941	42	.	1.000	14	.	.	.	.	1
23 Maas, Gabi	L L L L L	5	.	.	2	.000	7	.	23	.304	1	2	20	.900	20	.	1.000	27	.	.	.	.	1
TEAM			.	.	.	.000	.	.	.	.000	.	.	.	.000	.	.	.000	.	.	.	.	.	0
Totals		5	60	28	168	.190	56	.	162	.346	5	13	107	.879	91	1	.989	75	.	20	.	2	7

Attack By Set

Set	K	E	TA	Pct	Sideout	Pct
1	14	5	39	.231	15-24	62%
2	13	8	38	.132	14-20	70%
3	13	5	31	.258	13-19	68%
4	12	7	39	.128	14-25	56%
5	8	3	21	.238	7-12	58%

TOTAL TEAM BLOCKS **10.0**

SET SCORES		1	2	3	4	5
Wichita St.	(3)	20	25	25	23	15
Illinois	(2)	25	19	19	25	11

Team records:
2-2, 0-0
2-1, 0-0

## Illinois	① ② ③ ④ ⑤	S	Attack K	E	TA	Pct	Set Ast	Err	TA	Pct	Serve SA	SE	TA	Pct	Reception 0	RE	Pct	Dig	Block BS	BA	BE	BHE	F
1 Collins, Kennedy	■ ■ ■ ■ □	5	9	.	17	.529	1	.	2	.500	1	1	14	.929	7	.	1.000	12	.	5	1	.	1
3 Barry, Lily	L L L L L	5	.	.	1	.000	1	1	17	.059	.	2	27	.926	12	1	.923	26	.	.	.	.	0
4 May, Bianca	□ □ □ □ □	5	.	.	2	.000	1	.	6	.167	.	.	12	1.000	8	2	.800	7	.	.	.	1	0
7 Bingham, Sarah	■ ■ ■ ■ ■	5	3	4	18	-.056	.	.	1	.000	.	.	.	.000	.	.	.000	1	1	3	.	.	5
9 Burbage, Kayla	□ □ □ □ □	5	13	14	52	-.019	.	.	3	.000	.	.	.	.000	.	.	.000	.	.	2	1	.	1
11 Bohm, Cari	■ ■ ■ ■ ■	5	2	2	6	.000	.	.	2	.000	.	.	.	.000	.	.	.000	1	1	6	.	.	8
12 Terry, Raina	■ ■ ■ ■ ■	5	26	11	68	.221	2	.	8	.250	.	2	14	.857	50	2	.962	7	1	3	.	.	2
14 Nunge, Jessica	□ □	2	.	.	.	.000	.	.	.	.000	.	.	3	1.000	.	.	.000	.	.	.	.	.	0
17 Pan, Vanessa	■ ■ ■ ■ ■	5	.	.	.	.000	4	1	7	.571	.	1	16	.938	12	.	1.000	6	.	.	.	.	0
22 Mosher, Brooke	■ ■ ■ ■ ■	5	2	1	9	.111	41	.	121	.339	.	2	14	.857	.	.	.000	9	.	3	1	.	3
TEAM			.	.	.	.000	.	.	.	.000	.	.	.	.000	.	.	.000	.	.	.	.	.	0
Totals		5	55	32	173	.133	50	2	167	.299	1	8	100	.920	89	5	.947	69	3	22	3	1	7

Attack By Set

Set	K	E	TA	Pct	Sideout	Pct
1	17	4	43	.302	16-21	76%
2	8	7	33	.030	13-24	54%
3	10	7	32	.094	13-25	52%
4	16	8	43	.186	14-23	60%
5	4	6	22	-.091	6-14	42%

TOTAL TEAM BLOCKS **14.0**

Site: Champaign (Huff Hall)
Date: 09/01/2023 Attend: 1995 Time: 2:16
Referees:

	1	2	3	4	5	Total
Tie Scores	7	0	3	9	5	24
Lead changes	0	0	2	4	4	10

Volleyball Box Score
2023-24 Women's Volleyball
Illinois St. vs Illinois (09/03/2023 at Huff Hall)

## Illinois St.	① ② ③ ④ ⑤	S	Attack K	E	TA	Pct	Set Ast	Err	TA	Pct	Serve SA	SE	TA	Pct	Reception 0	RE	Pct	Dig	Block BS	BA	BE	BHE	Pts
1 Cooper, Kara	■ ■ ■ ■	4	2	1	11	.091	1	.	3	.333	.	.	.	.000	1	.	1.000	4	.	2	1	.	3.0
2 Zeman, Bella	□ □ □ □	4	9	8	30	.033	.	.	.	.000	.	.	.	.000	6	1	.857	1	.	.	1	.	9.0
4 Smith, Madison	□ □ □	3	.	.	.	.000	1	.	1	1.000	1	.	6	1.000	.	.	.000	.	.	.	.	.	1.0
5 Bunch, Samantha	■ ■ ■ ■	4	.	.	1	.000	.	.	1	.000	.	2	12	.833	19	.	1.000	6	.	.	.	.	0.0
6 Weber, Emily	■ ■ ■ ■	4	4	1	12	.250	30	1	108	.278	.	1	11	.909	.	.	.000	10	.	1	.	2	4.5
7 Shadewald, Aida	■ ■ ■ ■	4	14	11	38	.079	.	.	1	.000	3	1	17	.941	26	2	.929	10	1	.	1	.	18.0
9 Haynes, Megan	□	1	.	.	.	.	.	.	.	.	.	.	.	.	.	.	.	.	.	.	.	.	.
10 Hinkle, Mari	L L L L L	4	.	.	1	.000	4	.	18	.222	1	.	12	1.000	19	3	.864	20	.	.	.	.	1.0
17 Haith, Regan	■ ■ ■ ■	4	5	2	19	.158	1	.	2	.500	1	3	13	.769	.	.	.000	3	.	2	.	.	7.0
18 Janka, Nora	□ □ □ □	4	.	.	.	.000	.	.	2	.000	1	1	16	.938	.	.	.000	5	.	.	.	1	1.0
19 Reichensperger, Hannah	■ ■ ■ ■	4	10	4	25	.240	.	.	1	.000	.	.	.	.000	.	.	.000	1	2	1	1	.	12.5
TEAM			.	.	.	.000	.	.	.	.000	.	.	.	.000	.	1	.000	.	.	.	.	.	0.0
Totals		4	44	27	137	.124	37	1	137	.270	7	8	87	.908	71	7	.910	60	3	6	4	3	57.0

Attack By Set

Set	K	E	TA	Pct	Sideout	Pct
1	11	8	34	.088	13-24	54%
2	13	6	32	.219	15-21	71%
3	8	6	29	.069	12-24	50%
4	12	7	42	.119	14-25	56%

TOTAL TEAM BLOCKS **6.0**

SET SCORES		1	2	3	4
Illinois St.	(1)	23	25	18	20
Illinois	(3)	25	20	25	25

Team records:
0-6, 0-0
3-1, 0-0

## Illinois	① ② ③ ④ ⑤	S	Attack K	E	TA	Pct	Set Ast	Err	TA	Pct	Serve SA	SE	TA	Pct	Reception 0	RE	Pct	Dig	Block BS	BA	BE	BHE	Pts
1 Collins, Kennedy	■ ■ ■ ■	4	11	4	26	.269	.	.	2	.000	2	2	12	.833	1	.	1.000	2	.	6	.	.	16.0
3 Barry, Lily	L L L L	4	.	.	.	.000	3	.	13	.231	2	2	24	.917	23	1	.958	11	.	.	.	.	2.0
4 May, Bianca	□ □ □ □	4	.	.	.	.000	.	.	4	.000	.	1	15	.933	.	.	.000	5	.	.	.	.	0.0
7 Bingham, Sarah	■ ■ ■ ■	4	2	2	13	.000	.	.	1	.000	.	.	.	.000	.	.	.000	2	.	4	.	.	4.0
9 Burbage, Kayla	□ □ □ □	4	14	5	31	.290	.	.	.	.000	.	.	.	.000	1	.	1.000	3	.	1	.	.	14.5
11 Bohm, Cari	■ ■ ■ ■	4	5	1	10	.400	.	.	.	.000	.	.	.	.000	.	.	.000	1	.	6	.	.	8.0
12 Terry, Raina	■ ■ ■ ■	4	14	7	51	.137	1	.	9	.111	1	5	12	.583	33	4	.892	7	1	3	1	.	17.5
17 Pan, Vanessa	■ ■ ■ ■	4	.	.	.	.000	.	.	6	.000	1	4	17	.765	14	2	.875	3	.	.	.	.	1.0
22 Mosher, Brooke	■ ■ ■ ■	4	3	.	8	.375	37	.	98	.378	1	2	14	.857	.	.	.000	16	.	4	.	.	6.0
TEAM			.	.	.	.000	.	.	.	.000	.	.	.	.000	.	.	.000	.	.	.	.	.	0.0
Totals		4	49	19	139	.216	41	.	133	.308	7	16	94	.830	72	7	.911	50	1	24	1	.	69.0

Attack By Set

Set	K	E	TA	Pct	Sideout	Pct
1	10	5	42	.119	14-24	58%
2	13	6	32	.219	14-24	58%
3	13	6	33	.212	13-19	68%
4	13	2	32	.344	14-20	70%

TOTAL TEAM BLOCKS **13.0**

Site: Champaign (Huff Hall)
Date: 09/03/2023 Attend: 2744 Time: 2:06
Referees:

	1	2	3	4	Total
Tie Scores	1	0	1	8	10
Lead changes	0	0	0	3	3

MATCH-BY-MATCH RESULTS

Volleyball Box Score
2023-24 Women's Volleyball
Illinois vs UIC (09/05/2023 at Credit Union 1 Arena)

## Illinois	1 2 3 4 5	S	K	E	TA	Pct	Ast	Err	TA	Pct	SA	SE	TA	Pct	0	RE	Pct	Dig	BS	BA	BE	BHE	P
1 Collins, Kennedy	■ ■ ■ ■	4	13	.	17	.765	.	.	4	.000	.	.	8	1.000	.	.	.000	2	3	3	.	.	1
3 Barry, Lily	L L L L	4	.	.	.	.000	5	.	16	.312	1	.	19	1.000	12	1	.923	17	.	.	.	.	3
4 May, Bianca	□	1	.	.	.	.000	.	.	.	.000	.	.	1	1.000	.	.	.000	.	.	.	.	.	0
7 Bingham, Sarah	■ ■ ■ ■	4	8	3	19	.263	.	.	3	.000	.	.	.	.000	.	.	.000	.	.	1	.	.	8
9 Burbage, Kayla	□ □ □ □	4	12	.	24	.500	.	.	2	.000	.	.	.	.000	.	.	.000	2	.	1	.	.	1
10 Barnes, Caroline	□ □ □ □	4	1	.	1	1.000	1	.	4	.250	.	2	23	.913	18	.	1.000	6	.	.	.	.	3
11 Bohm, Cari	■ ■ ■ ■	4	1	1	4	.000	.	.	2	.000	.	.	.	.000	.	.	.000	2	.	3	.	.	4
12 Terry, Raina	■ ■ ■ ■	4	22	8	48	.292	3	1	12	.250	.	2	10	.800	18	1	.947	4	.	3	.	.	2
14 Nunge, Jessica	□	1	1	.	1	1.000	.	.	.	.000	.	.	.	.000	.	.	.000	.	.	.	.	.	3
17 Pan, Vanessa	■ ■ ■ ■	4	.	.	4	.000	1	.	3	.333	1	.	18	1.000	16	.	1.000	8	.	.	.	.	3
22 Mosher, Brooke	■ ■ ■ ■	4	3	.	14	.214	42	.	92	.457	.	.	18	1.000	.	.	.000	14	.	1	.	.	3
TEAM			.	.	.	.000	.	.	.	.000	.	.	.	.000	.	.	.000	.	.	.	.	.	0
Totals		4	61	12	132	.371	52	1	138	.377	2	4	97	.959	64	2	.970	55	3	12	.	.	7

Attack By Set

Set	K	E	TA	Pct	Sideout	Pct
1	12	7	40	.125	15-25	60%
2	16	1	30	.500	9-12	75%
3	17	4	34	.382	14-19	73%
4	16	0	28	.571	12-17	70%

TOTAL TEAM BLOCKS **9.0**

SET SCORES		1	2	3	4	Team records:
Illinois	(3)	23	25	25	25	4-1, 0-0
UIC	(1)	25	12	18	17	5-2, 0-0

## UIC	1 2 3 4 5	S	K	E	TA	Pct	Ast	Err	TA	Pct	SA	SE	TA	Pct	0	RE	Pct	Dig	BS	BA	BE	BHE	P
2 Lorenzo, Cleo	■ ■ ■ ■	4	4	5	14	-.071	1	.	8	.125	.	.	9	1.000	49	2	.961	4	.	.	.	.	4
3 Venturini, Francesca	■ ■ □ □	4	.	.	6	.000	21	.	50	.420	1	1	15	.933	1	.	1.000	6	.	.	.	.	3
6 Oblena, Jaclyn	L L L L	4	.	.	4	.000	4	.	12	.333	.	1	13	.923	17	.	1.000	14	.	.	.	.	0
7 Delucchi, Martina	■ ■ ■ ■	4	12	4	40	.200	3	.	20	.150	.	1	12	.917	16	.	1.000	9	.	.	.	.	1
8 Kisic, Tamara	□	1	.	1	4	-.250	1	.	1	1.000	.	.	3	1.000	5	.	1.000	2	.	.	.	.	0
9 Peter, Gabi	□ □ ■ ■	4	4	3	14	.071	.	.	1	.000	.	.	.	.000	.	.	.000	.	.	1	.	.	4
11 Wafeek, Sohila	□ □ ■ ■	4	.	1	4	-.250	15	.	52	.288	.	.	.	.000	2	.	1.000	2	.	.	.	.	0
13 Amin, Ayat	■ ■ □ □	4	15	7	32	.250	.	1	4	.000	.	3	6	.500	1	.	1.000	3	.	3	.	.	1
15 Woodard, Zahria	■ ■ ■ ■	4	7	1	14	.429	.	1	1	.000	.	.	.	.000	.	.	.000	.	.	4	.	.	9
16 Oldendorf, Becca	■ ■ ■ ■	4	11	4	21	.333	.	.	6	.000	1	.	11	1.000	.	.	.000	.	.	.	1	.	1
19 Sunga, Abigail	□	1	.	.	.	.000	.	.	.	.000	.	1	2	.500	.	.	.000	.	.	.	.	.	0
21 Hege, Colleen	□	1	.	.	.	.000	.	.	.	.000	.	.	2	1.000	.	.	.000	.	.	.	.	.	0
28 Boyles, Za'Niya	□	1	.	.	.	.	.	.	.	.	.	.	.	.	.	.	.	.	.	.	.	.	.
TEAM			.	.	.	.000	.	.	.	.000	.	.	.	.000	.	.	.000	.	.	.	.	.	0
Totals		4	53	26	153	.176	45	2	155	.290	2	7	73	.904	91	2	.978	40	.	8	1	.	5

Attack By Set

Set	K	E	TA	Pct	Sideout	Pct
1	15	7	43	.186	15-23	65%
2	10	6	39	.103	9-25	36%
3	13	6	32	.219	13-24	54%
4	15	7	39	.205	12-25	48%

TOTAL TEAM BLOCKS **4.0**

Site: Chicago (Credit Union 1 Arena)
Date: 09/05/2023 Attend: 380 Time: 1:50
Referees:

	1	2	3	4	Total
Tie Scores	0	1	5	2	8
Lead changes	0	0	4	0	4

Volleyball Box Score
2023-24 Women's Volleyball
Illinois vs Notre Dame (09/07/2023 at Purcell Pavilion at the Joyce Center)

## Illinois	1 2 3 4 5	S	K	E	TA	Pct	Ast	Err	TA	Pct	SA	SE	TA	Pct	0	RE	Pct	Dig	BS	BA	BE	BHE	Pts
1 Collins, Kennedy	■ ■	3	7	4	15	.200	1	.	1	1.000	1	.	9	1.000	3	.	1.000	12	.	3	.	.	9.5
3 Barry, Lily	L L L	3	.	.	.	.000	1	.	8	.125	3	2	16	.875	7	2	.778	6	.	.	.	.	3.0
7 Bingham, Sarah	■ ■	2	2	3	12	-.083	.	.	2	.000	.	.	.	.000	.	.	.000	1	.	3	1	.	3.5
9 Burbage, Kayla	□ ■ □	3	3	3	22	.000	.	.	.	.000	.	.	.	.000	.	.	.000	2	.	1	.	.	3.5
10 Barnes, Caroline	□ □ □	3	.	.	1	.000	1	.	2	.500	.	1	12	.917	20	2	.909	6	.	.	.	.	0.0
11 Bohm, Cari	■ ■ ■	3	1	.	4	.250	.	.	1	.000	.	.	.	.000	2	.	1.000	.	.	5	.	.	3.5
12 Terry, Raina	■ ■ ■	3	18	7	51	.216	1	.	6	.167	1	3	10	.700	11	.	1.000	3	.	1	.	.	19.5
14 Nunge, Jessica	□	1	1	1	7	.000	.	.	1	.000	.	.	1	1.000	.	.	.000	.	.	.	.	.	1.0
17 Pan, Vanessa	■ ■ ■	3	.	.	.	.000	3	.	10	.300	1	1	7	.857	23	1	.958	4	.	.	.	.	1.0
22 Mosher, Brooke	■ ■ ■	3	3	3	10	.000	25	.	86	.291	.	.	8	1.000	1	.	1.000	9	.	3	.	.	4.5
TEAM			.	.	.	.000	.	.	.	.000	.	.	.	.000	.	.	.000	.	.	.	.	.	0.0
Totals		3	35	21	122	.115	32	.	117	.274	6	7	63	.889	67	5	.931	43	.	16	1	.	49.0

Attack By Set

Set	K	E	TA	Pct	Sideout	Pct
1	9	7	42	.048	12-25	48%
2	12	8	41	.098	10-24	41%
3	14	6	39	.205	17-25	68%

TOTAL TEAM BLOCKS **8.0**

SET SCORES		1	2	3	Team records:
Illinois	(0)	21	19	22	4-2, 0-0
Notre Dame	(3)	25	25	25	3-2, 0-0

## Notre Dame	1 2 3 4 5	S	K	E	TA	Pct	Ast	Err	TA	Pct	SA	SE	TA	Pct	0	RE	Pct	Dig	BS	BA	BE	BHE	Pts
1 Manitzas, Alyssa	□ □ □	3	.	.	.	.000	1	.	2	.500	1	.	13	1.000	11	.	1.000	3	.	.	.	.	1.0
2 Alexander, Maisie	□ □ □	3	.	.	.	.000	.	.	1	.000	.	.	11	1.000	.	.	.000	3	.	.	.	.	0.0
5 Dockery, Cailey	□ □ □	3	.	.	.	.000	1	.	2	.500	2	1	14	.929	11	1	.917	11	.	.	.	.	2.0
8 Monson, Hattie	L L L	3	.	.	1	.000	2	.	8	.250	.	.	11	1.000	7	.	1.000	17	.	.	.	.	0.0
12 Palazzolo, Sydney	■ ■ ■	3	15	7	40	.200	1	.	4	.250	.	1	11	.909	18	3	.857	5	.	2	.	.	16.0
14 Tarnoff, Lauren	■ ■ ■	3	3	.	7	.429	.	.	.	.000	2	.	4	1.000	1	.	1.000	.	.	6	.	.	8.0
18 McDowell, Charity	■ ■ ■	3	3	2	8	.125	.	.	.	.000	.	.	.	.000	.	.	.000	1	.	4	.	.	5.0
19 Schrader, Phyona	■ ■ ■	3	7	3	20	.200	.	.	.	.000	.	.	.	.000	.	.	.000	5	.	5	.	.	9.5
22 Lange, Ava	■ ■ ■	3	12	6	27	.222	.	.	1	.000	.	.	.	.000	2	1	.667	2	.	1	.	.	12.5
25 Drewnick, Nicole	■ ■ ■	3	2	.	4	.500	36	1	93	.387	.	.	10	1.000	.	.	.000	7	.	2	.	.	3.0
TEAM			.	.	.	.000	.	.	.	.000	.	.	.	.000	.	1	.000	.	.	.	.	.	0.0
Totals		3	42	18	107	.224	41	1	111	.369	5	2	74	.973	50	6	.893	54	.	20	.	.	57.0

Attack By Set

Set	K	E	TA	Pct	Sideout	Pct
1	15	8	42	.167	12-21	57%
2	16	4	34	.353	11-20	55%
3	11	6	31	.161	17-22	77%

TOTAL TEAM BLOCKS **10.0**

Site: Notre Dame (Purcell Pavilion at the Joyce Center)
Date: 09/07/2023 Attend: 574 Time: 1:26
Referees: Rod Rodriguez, E.J. Swartz, Edgard Cazal, Cinque Robinson

	1	2	3	Total
Tie Scores	7	0	17	24
Lead changes	3	0	3	6

Volleyball Box Score
2023-24 Women's Volleyball
Oklahoma vs Illinois (09/08/2023 at Purcell Pavilion at the Joyce Center)

## Oklahoma	1 2 3 4 5	S	K	E	TA	Pct	Ast	Err	TA	Pct	SA	SE	TA	Pct	0	RE	Pct	Dig	BS	BA	BE	BHE	Pts
2 Chamberlain, Payton	■ ■ ■	3	.	.	2	.000	34	1	82	.415	1	1	18	.944	.	.	.000	14	.	1	.	1	1.5
4 Fay, Rylee	□ □ □	3	.	.	.	.000	.	.	1	.000	.	.	7	1.000	.	.	.000	.	.	.	.	.	0.0
7 Pfiffner, Hannah	■ ■ ■	3	8	2	18	.333	.	.	.	.000	.	.	.	.000	.	.	.000	1	.	3	.	.	9.5
8 Corral-Blagojevich, Mele	□ □ □	3	.	.	.	.000	.	.	.	.000	.	.	.	.000	13	1	.929	5	.	.	.	.	0.0
10 Kemohah, Callie	L L L	3	.	.	.	.000	10	.	20	.500	.	1	11	.909	6	.	1.000	11	.	.	.	.	0.0
12 Shelton, Alexis	■ ■ ■	3	12	5	31	.226	.	.	3	.000	.	.	11	1.000	15	2	.882	3	.	4	.	.	14.0
17 Ellison, Daleigh	■ ■ ■	3	5	3	10	.200	.	.	2	.000	3	2	13	.846	.	.	.000	8	.	3	.	.	9.5
22 Burts, Lydia	■ ■ ■	3	9	1	18	.444	.	.	2	.000	1	1	7	.857	.	.	.000	.	.	5	1	.	12.5
23 Preston, Taylor	■ ■ ■	3	15	1	30	.467	.	.	.	.000	.	.	.	.000	5	.	1.000	.	.	4	.	.	17.0
24 Thompson, Sydney	□ □ □	3	.	.	.	.000	.	.	1	.000	1	.	7	1.000	11	2	.846	3	.	.	.	.	1.0
TEAM			.	.	.	.000	.	.	.	.000	.	.	.	.000	.	.	.000	.	.	.	.	.	0.0
Totals		3	49	12	109	.339	44	1	111	.396	6	5	74	.932	50	5	.909	45	.	20	1	1	65.0

Attack By Set

Set	K	E	TA	Pct	Sideout	Pct
1	11	2	25	.360	9-16	56%
2	19	7	43	.279	16-23	69%
3	19	3	41	.390	14-20	70%

TOTAL TEAM BLOCKS **10.0**

SET SCORES		1	2	3	Team records:
Oklahoma	(3)	25	25	25	5-1, 0-0
Illinois	(0)	16	22	20	4-3, 0-0

## Illinois	1 2 3 4 5	S	K	E	TA	Pct	Ast	Err	TA	Pct	SA	SE	TA	Pct	0	RE	Pct	Dig	BS	BA	BE	BHE	Pts
1 Collins, Kennedy	■ ■ ■	3	3	1	9	.222	.	.	.	.000	2	1	9	.889	.	.	.000	3	.	3	.	.	6.5
3 Barry, Lily	L L L	3	1	.	3	.333	1	.	10	.100	.	1	10	.900	24	1	.960	8	.	.	.	.	1.0
7 Bingham, Sarah	■	1	.	1	2	-.500	.	.	.	.000	.	.	.	.000	.	.	.000	.	.	.	.	.	0.0
9 Burbage, Kayla	□ ■ ■	3	7	6	21	.048	.	.	.	.000	.	.	.	.000	.	.	.000	.	.	1	.	.	7.5
10 Barnes, Caroline	□ □ □	3	.	.	1	.000	2	.	2	1.000	2	.	14	1.000	13	.	1.000	4	.	.	.	.	2.0
11 Bohm, Cari	■ ■ ■	3	.	.	3	.000	.	.	1	.000	.	.	.	.000	.	.	.000	.	.	3	.	.	1.5
12 Terry, Raina	■ ■ ■	3	17	5	40	.300	2	.	4	.500	.	1	7	.857	21	.	1.000	7	1	3	1	.	19.5
14 Nunge, Jessica	□ ■ □	3	5	2	13	.231	.	.	2	.000	.	1	9	.889	3	.	1.000	3	.	.	.	.	5.0
17 Pan, Vanessa	■ □ ■	3	.	.	1	.000	.	.	5	.000	.	.	1	1.000	2	5	.286	4	.	.	.	.	0.0
22 Mosher, Brooke	■ ■ ■	3	1	1	7	.000	27	.	75	.360	1	.	9	1.000	.	.	.000	7	.	1	1	.	2.5
TEAM			.	.	.	.000	.	.	.	.000	.	.	.	.000	.	.	.000	.	.	.	.	.	0.0
Totals		3	34	16	100	.180	32	.	99	.323	5	4	59	.932	63	6	.913	36	1	11	2	.	45.5

Attack By Set

Set	K	E	TA	Pct	Sideout	Pct
1	10	9	30	.033	9-25	36%
2	12	3	34	.265	15-24	62%
3	12	4	36	.222	14-25	56%

TOTAL TEAM BLOCKS **6.5**

Site: Notre Dame (Purcell Pavilion at the Joyce Center)
Date: 09/08/2023 Attend: 121 Time: 1:27
Referees: E.J. Swartz, Rod Rodriguez, Kendall Schaeffer, Scott Heckman

	1	2	3	Total
Tie Scores	5	9	0	14
Lead changes	3	4	0	7

Volleyball Box Score
2023-24 Women's Volleyball
Illinois vs Bradley (09/12/2023 at Renaissance Coliseum)

## Illinois	1 2 3 4 5	S	K	E	TA	Pct	Ast	Err	TA	Pct	SA	SE	TA	Pct	0	RE	Pct	Dig	BS	BA	BE	BHE	Pts
1 Collins, Kennedy	■ ■ ■ ■	4	10	2	19	.421	1	.	2	.500	1	1	11	.909	.	.	.000	5	.	5	.	.	13.5
3 Barry, Lily	L L L L	4	.	.	1	.000	3	.	6	.500	2	3	17	.824	19	1	.950	11	.	.	.	.	2.0
9 Burbage, Kayla	■ ■ ■ ■	4	6	3	16	.188	.	.	.	.000	.	.	.	.000	.	.	.000	.	.	1	.	.	6.5
10 Barnes, Caroline	□ □ □ □	4	.	.	.	.000	.	.	2	.000	3	1	17	.941	22	2	.917	7	.	.	.	.	3.0
11 Bohm, Cari	■ ■ ■ ■	4	4	1	7	.429	1	.	2	.500	.	.	.	.000	.	.	.000	1	2	3	.	.	7.5
12 Terry, Raina	■ ■ ■ ■	4	16	5	44	.250	2	.	4	.500	1	.	17	1.000	19	.	1.000	4	1	5	.	1	20.5
14 Nunge, Jessica	□ □ □ ■	4	9	7	29	.069	1	.	3	.333	3	1	15	.933	2	.	1.000	3	.	1	.	.	12.5
17 Pan, Vanessa	■ ■ ■ □	4	.	1	1	-1.000	.	.	4	.000	.	1	4	.750	14	.	1.000	4	.	.	.	.	0.0
22 Mosher, Brooke	■ ■ ■ ■	4	3	1	6	.333	35	.	96	.365	.	1	9	.889	.	.	.000	6	.	1	.	1	3.5
TEAM			.	.	.	.000	.	.	.	.000	.	.	.	.000	.	5	.000	.	.	.	.	.	0.0
Totals		4	48	20	123	.228	43	.	119	.361	10	8	90	.911	76	9	.894	41	3	16	.	2	69.0

Attack By Set

Set	K	E	TA	Pct	Sideout	Pct
1	10	7	31	.097	13-25	52%
2	13	3	33	.303	16-23	69%
3	14	7	32	.219	12-23	52%
4	11	3	27	.296	13-21	61%

TOTAL TEAM BLOCKS **11.0**

SET SCORES		1	2	3	4	Team records:
Illinois	(3)	16	25	25	25	5-3, 0-0
Bradley	(1)	25	23	22	21	7-3, 0-0

## Bradley	1 2 3 4 5	S	K	E	TA	Pct	Ast	Err	TA	Pct	SA	SE	TA	Pct	0	RE	Pct	Dig	BS	BA	BE	BHE	Pts
1 Brown, Corrie	□ □ □ □	4	.	.	1	.000	18	.	43	.419	2	5	14	.643	.	.	.000	1	.	.	.	1	2.0
2 Simatos, Karina	□ □ □ □	4	.	.	1	.000	1	.	7	.143	4	.	17	1.000	11	.	1.000	6	.	.	.	.	4.0
3 Coggin, Karagan	■ ■ ■ ■	4	8	4	14	.286	2	.	8	.250	1	.	14	1.000	.	.	.000	1	1	1	.	.	10.5
5 Kuck, Dru	L L L L	4	.	.	1	.000	4	.	8	.500	1	.	15	1.000	23	.	1.000	13	.	.	.	.	1.0
9 Titley, Tendai	■ ■ ■ ■	4	6	1	15	.333	.	.	.	.000	.	.	.	.000	1	.	1.000	3	.	.	.	.	6.0
10 Green, Jasmine	■ ■ ■ ■	4	10	4	25	.240	.	.	2	.000	.	.	.	.000	6	2	.750	4	.	1	.	.	10.5
11 Johnson, Abby	□ □ □ □	4	2	3	13	-.077	.	.	.	.000	.	.	.	.000	.	.	.000	.	1	1	.	.	3.5
13 Hunt, Kaylenn	□	1	.	.	.	.	.	.	.	.	.	.	.	.	.	.	.	.	.	.	.	.	.
15 Scott, Loren	■ ■ ■ ■	4	1	.	3	.333	22	.	51	.431	1	1	16	.938	.	.	.000	8	.	.	.	.	2.0
17 Topcicek, Doga	■ ■ ■ ■	4	16	9	35	.200	.	1	5	.000	.	1	14	.929	30	3	.909	11	.	.	.	.	16.0
21 Minta, Kendall	■ ■ ■ ■	4	9	2	16	.438	.	.	.	.000	.	.	.	.000	.	.	.000	1	1	1	.	1	10.5
23 Demirkol, Silan	□	1	.	.	.	.000	.	.	.	.000	.	.	2	1.000	1	.	1.000	.	.	.	.	.	0.0
TEAM			.	.	.	.000	.	.	.	.000	.	.	.	.000	.	5	.000	.	.	.	.	.	0.0
Totals		4	52	23	124	.234	47	1	124	.379	9	7	92	.924	72	10	.878	48	3	4	.	2	66.0

Attack By Set

Set	K	E	TA	Pct	Sideout	Pct
1	15	2	22	.591	13-16	81%
2	14	8	35	.171	16-25	64%
3	9	6	30	.100	11-24	45%
4	14	7	37	.189	13-25	52%

TOTAL TEAM BLOCKS **5.0**

Site: Peoria (Renaissance Coliseum)
Date: 09/12/2023 Attend: 1041 Time: 1:59
Referees: Dean Hoskin, Andy Martin, Emory Appleberry, Paul Fowler

	1	2	3	4	Total
Tie Scores	3	8	0	2	13
Lead changes	0	4	0	2	6

MATCH-BY-MATCH RESULTS

Volleyball Box Score
2023-24 Women's Volleyball
Southern California vs Illinois (09/14/2023 at Holloway Gymnasium)

## Southern California	1 2 3 4 5	S	Attack K	E	TA	Pct	Set Ast	Err	TA	Pct	Serve SA	SE	TA	Pct	Reception 0	RE	Pct	Dig	Block BS	BA	BE	BHE	Pts
2 Wijay, London	□ □ ■ ■	3	4	1	14	.214	.	.	1	.000	.	.	8	1.000	8	.	1.000	6	.	1	.	.	4.5
4 Verbiest, Megan	□ □ □	3	.	.	.	.000	1	.	2	.500	.	1	8	.875	6	.	1.000	3	.	.	.	.	0.0
5 Fields, Skylar	■ ■ ■ ■ ■	5	25	5	60	.333	.	.	2	.000	3	4	18	.778	9	1	1.000	9	.	5	.	1	30.5
6 Snook, Ellie	■ ■ ■ ■ ■	5	.	.	.	.000	7	.	14	.500	3	1	20	.950	18	2	.900	12	.	.	.	.	3.0
8 Williams, Kalyah	□ □ □ □ □	5	4	5	18	-.056	.	.	2	.000	.	.	.	.000	3	.	1.000	3	.	1	.	.	4.5
10 Miller, Lindsey	■ ■ ■ ■ ■	5	7	3	19	.211	1	.	2	.500	2	3	13	.769	.	.	.000	1	.	5	1	.	11.5
12 Pietsch, Madison	■ ■ ■ ■ □	4	6	6	22	.000	.	.	.	.000	.	.	.	.000	3	.	1.000	3	.	1	.	.	6.5
13 Ariail, Tyrah	■ ■ ■ ■ ■	5	9	1	20	.400	1	.	2	.500	.	.	.	.000	1	.	1.000	.	.	6	1	.	12.0
15 Thomas-Nathan, Dani	□ □	2	.	.	1	.000	.	1	1	.000	.	.	1	1.000	9	1	.900	6	.	.	.	.	0.0
16 Trubint, Gala	L L L L L	5	.	.	1	.000	4	1	15	.267	1	1	15	.933	27	2	.931	21	.	.	.	.	1.0
21 Fitzner, Emily	□	1	.	.	.	.000	.	.	.	.000	1	.	3	1.000	.	.	.000	1	.	.	.	.	1.0
91 Tuaniga, Mia	■ ■ ■ ■ ■	5	6	.	8	.750	46	1	123	.374	.	6	16	.625	1	.	1.000	11	.	3	.	.	7.5
TEAM			.	.	.	.000	.	.	.	.000	.	.	.	.000	.	.	.000	.	.	.	.	.	0.0
Totals		5	61	21	163	.245	60	3	164	.366	10	16	102	.843	85	5	.944	76	.	22	2	1	82.0

Attack By Set

Set	K	E	TA	Pct	Sideout	Pct
1	13	2	23	.478	15-17	88%
2	10	3	28	.250	12-24	50%
3	14	6	50	.160	15-25	60%
4	15	6	37	.243	14-20	70%
5	9	4	25	.200	9-14	64%

TOTAL TEAM BLOCKS **11.0**

SET SCORES		1	2	3	4	5	Team records:
Southern California	(3)	25	17	21	25	15	5-4, 0-0
Illinois	(2)	16	25	25	20	13	5-4, 0-0

## Illinois	1 2 3 4 5	S	Attack K	E	TA	Pct	Set Ast	Err	TA	Pct	Serve SA	SE	TA	Pct	Reception 0	RE	Pct	Dig	Block BS	BA	BE	BHE	Pts
1 Collins, Kennedy	■ ■ ■ ■ ■	5	6	2	16	.250	.	.	1	.000	.	4	13	.692	1	.	1.000	6	.	3	.	.	7.5
3 Barry, Lily	L L L L L	5	.	.	.	.000	1	.	16	.062	2	2	22	.909	16	2	.889	13	.	.	.	.	2.0
9 Burbage, Kayla	■ ■ ■ ■ ■	5	18	4	35	.400	.	.	.	.000	.	.	.	.000	.	.	.000	1	.	1	.	.	18.5
10 Barnes, Caroline	■ ■ ■ ■ ■	5	.	1	1	-1.000	.	.	3	.000	1	.	17	1.000	16	2	.889	11	.	.	.	.	1.0
11 Bohm, Cari	■ ■ ■ ■ ■	5	3	.	8	.375	.	.	2	.000	.	.	.	.000	.	.	.000	1	.	6	.	.	6.0
12 Terry, Raina	■ ■ ■ ■ ■	5	18	5	51	.255	1	1	11	.091	1	.	16	1.000	28	4	.875	9	1	.	.	.	20.0
14 Nunge, Jessica	□ □ □ □ □	5	7	8	48	-.021	.	.	1	.000	.	.	.	.000	.	.	.000	2	.	3	.	.	8.5
17 Pan, Vanessa	□ □ □ □ □	5	.	.	.	.000	1	.	3	.333	.	2	17	.882	15	1	.938	12	.	.	.	.	0.0
21 Llewellyn, Maddie	□	1	.	.	.	.	.	.	.	.	.	.	.	.	.	.	.	.	.	.	.	.	.
22 Mosher, Brooke	■ ■ ■ ■ ■	5	1	.	8	.125	43	1	115	.374	1	2	15	.867	.	.	.000	13	.	5	.	.	4.5
TEAM			.	.	.	.000	.	.	.	.000	.	.	.	.000	1	.	.000	.	.	.	.	.	0.0
Totals		5	53	20	167	.198	46	2	152	.303	5	10	100	.900	76	10	.884	68	1	18	.	.	68.0

Attack By Set

Set	K	E	TA	Pct	Sideout	Pct
1	9	5	28	.143	14-24	58%
2	17	3	31	.452	13-18	72%
3	13	4	45	.200	15-21	71%
4	7	6	38	.026	14-25	56%
5	7	2	25	.200	8-14	57%

TOTAL TEAM BLOCKS **10.0**

Site: West Lafayette (Holloway Gymnasium)
Date: 09/14/2023 Attend: 157 Time: 2:27
Referees: Patricia Ness, Tim McKinnon, Devonie McLarty, Michelle Prater

	1	2	3	4	5	Total
Tie Scores	0	6	5	10	7	28
Lead changes	0	3	2	4	4	13

Volleyball Box Score
2023-24 Women's Volleyball
Illinois vs UCF (09/15/2023 at Holloway Gymnasium)

## Illinois	1 2 3 4 5	S	Attack K	E	TA	Pct	Set Ast	Err	TA	Pct	Serve SA	SE	TA	Pct	Reception 0	RE	Pct	Dig	Block BS	BA	BE	BHE	Pts
1 Collins, Kennedy	■ ■ ■ ■ ■	5	8	.	12	.667	2	.	4	.500	1	.	14	1.000	4	.	1.000	4	1	3	.	.	11.5
3 Barry, Lily	L L L L L	5	.	.	.	.000	5	.	9	.556	.	2	22	1.000	25	4	.862	13	.	.	.	.	0.0
9 Burbage, Kayla	■ ■ ■ ■ ■	5	5	8	23	-.130	.	.	.	.000	.	.	.	.000	.	.	.000	2	.	3	.	.	6.5
10 Barnes, Caroline	■ ■ ■ ■ ■	5	.	.	.	.000	6	.	12	.500	.	2	14	.857	9	1	.900	9	.	.	.	.	0.0
11 Bohm, Cari	■ ■ ■ ■ ■	5	8	.	10	.800	.	.	1	.000	.	.	.	.000	1	1	.500	1	.	3	2	.	9.5
12 Terry, Raina	■ ■ ■ ■ ■	5	22	9	56	.232	2	1	3	.667	1	2	13	.846	24	3	.889	7	.	1	.	.	23.5
14 Nunge, Jessica	□ □ □ □ □	5	11	5	28	.214	.	.	2	.000	.	.	.	.000	4	.	1.000	2	2	1	1	.	13.5
17 Pan, Vanessa	□ □ □ □ □	5	.	.	1	.000	.	.	4	.000	3	3	15	.800	20	2	.909	3	.	.	.	.	3.0
22 Mosher, Brooke	■ ■ ■ ■ ■	5	.	3	4	-.750	35	.	92	.380	1	2	15	.867	.	.	.000	8	1	1	1	1	2.5
TEAM			.	.	.	.000	.	.	.	.000	.	.	.	.000	.	.	.000	.	.	.	.	.	0.0
Totals		5	54	25	134	.216	50	1	127	.394	6	9	93	.903	87	11	.888	49	4	12	4	1	70.0

Attack By Set

Set	K	E	TA	Pct	Sideout	Pct
1	11	5	25	.240	14-22	63%
2	13	6	27	.259	11-23	47%
3	12	4	27	.296	12-25	48%
4	10	6	31	.129	14-24	58%
5	8	4	24	.167	6-15	40%

TOTAL TEAM BLOCKS **10.0**

SET SCORES		1	2	3	4	5	Team records:
Illinois	(2)	25	25	15	18	10	5-5, 0-0
UCF	(3)	21	23	25	25	15	9-2, 0-0

## UCF	1 2 3 4 5	S	Attack K	E	TA	Pct	Set Ast	Err	TA	Pct	Serve SA	SE	TA	Pct	Reception 0	RE	Pct	Dig	Block BS	BA	BE	BHE	Pts
1 Schomers, Abby	■ ■ ■ ■ ■	5	3	.	3	1.000	49	1	112	.438	2	2	13	.846	.	.	.000	8	.	2	1	.	6.0
2 Scheer, Chloe	L L L L L	5	.	.	1	.000	4	.	13	.308	.	.	13	1.000	9	.	1.000	12	.	.	.	.	0.0
7 Sokol, Annika	□ □	2	.	.	.	.000	.	.	.	.000	.	1	3	.667	.	.	.000	.	.	.	.	.	0.0
9 Hansen, Abby	■ ■ ■ ■ ■	5	13	4	22	.409	.	.	2	.000	.	.	.	.000	.	.	.000	.	2	5	.	.	17.5
10 Armour, Avah	■ ■ ■ ■ ■	5	14	3	32	.344	.	.	1	.000	.	3	15	.800	11	.	1.000	9	.	2	.	.	15.0
11 Grimes, Katelyn	■ ■ ■ ■ ■	5	.	.	.	.000	1	.	2	.500	2	2	14	.857	21	3	.875	4	.	.	.	.	2.0
13 Clark, Lauren	□ □	2	5	4	13	.077	.	.	1	.000	.	.	.	.000	1	.	1.000	2	.	.	.	.	5.0
15 Dillon, Claudia	■ ■ ■ ■ ■	5	6	1	13	.385	.	.	.	.000	2	2	22	.909	.	.	.000	2	.	1	1	.	8.5
23 Carlson, Britt	□ □ □	3	5	2	13	.231	1	.	2	.500	.	.	.	.000	.	.	.000	2	.	.	1	.	5.0
26 Wilson, Emily	■ ■ ■ ■ ■	5	16	6	43	.233	2	1	5	.400	5	1	29	.966	36	3	.923	10	.	2	.	.	22.0
TEAM			.	.	.	.000	.	.	.	.000	.	.	.	.000	.	.	.000	.	.	.	.	.	0.0
Totals		5	62	20	140	.300	57	2	138	.413	11	11	109	.899	78	6	.929	49	2	12	3	.	81.0

Attack By Set

Set	K	E	TA	Pct	Sideout	Pct
1	12	8	29	.138	13-24	54%
2	11	7	30	.133	11-25	44%
3	16	0	32	.500	12-15	80%
4	15	3	29	.414	15-19	78%
5	8	2	20	.300	6-10	60%

TOTAL TEAM BLOCKS **8.0**

Site: West Lafayette (Holloway Gymnasium)
Date: 09/15/2023 Attend: 253 Time: 2:10
Referees: Patricia Ness, Henry Ping Chen, Michelle Prater, Devonie McLarty

	1	2	3	4	5	Total
Tie Scores	1	5	5	2	3	16
Lead changes	0	4	1	0	2	7

Volleyball Box Score
2023-24 Women's Volleyball
Illinois vs Indiana (09/20/2023 at Wilkinson Hall)

## Illinois	1 2 3 4 5	S	Attack K	E	TA	Pct	Set Ast	Err	TA	Pct	Serve SA	SE	TA	Pct	Reception 0	RE	Pct	Dig	Block BS	BA	BE	BHE	Pts
1 Collins, Kennedy	■ ■ ■ ■	4	11	5	25	.240	.	.	2	.000	.	2	4	.500	3	.	1.000	1	.	2	1	.	12.0
3 Barry, Lily	■ ■ ■ ■	4	.	.	.	.000	.	.	3	.000	2	.	11	1.000	10	1	.909	12	.	.	.	.	2.0
4 May, Bianca	□ □	2	.	.	.	.000	.	.	.	.000	.	.	6	1.000	.	.	.000	2	.	.	.	.	0.0
9 Burbage, Kayla	■ ■ ■ ■	4	6	8	25	.080	.	.	.	.000	.	.	.	.000	.	.	.000	3	.	2	.	.	7.0
10 Barnes, Caroline	L L L L	4	.	.	.	.000	3	.	18	.167	.	2	14	.857	39	6	.867	17	.	.	.	.	0.0
11 Bohm, Cari	■ ■ ■ ■	4	1	1	4	.000	.	.	.	.000	.	.	.	.000	.	.	.000	.	.	3	.	.	2.5
12 Terry, Raina	■ ■ ■ ■	4	19	12	60	.117	1	.	7	.143	1	3	13	.769	16	.	1.000	10	.	2	.	.	21.0
14 Nunge, Jessica	□ □ □ □	4	3	8	28	-.179	1	.	2	.500	.	.	.	.000	.	.	.000	2	.	.	.	.	3.0
16 Stephenson, Sophie	□	1	.	1	1	-1.000	.	.	.	.000	.	.	.	.000	.	.	.000	.	.	.	.	.	0.0
17 Pan, Vanessa	□ □ □ □	4	.	.	.	.000	2	.	8	.250	1	4	13	.692	13	1	.929	7	.	.	.	.	1.0
22 Mosher, Brooke	■ ■ ■ ■	4	3	.	7	.429	35	1	110	.318	3	.	13	1.000	1	.	1.000	12	.	1	.	.	6.5
TEAM			.	.	.	.000	.	.	.	.000	.	.	.	.000	.	1	.000	.	.	.	.	.	0.0
Totals		4	43	35	150	.053	42	1	150	.280	7	11	74	.851	82	9	.901	66	.	10	1	.	55.0

Attack By Set

Set	K	E	TA	Pct	Sideout	Pct
1	9	8	34	.029	11-25	44%
2	17	7	51	.196	14-24	58%
3	9	9	34	.000	11-25	44%
4	8	11	31	-.097	11-24	45%

TOTAL TEAM BLOCKS **5.0**

SET SCORES		1	2	3	4	Team records:
Illinois	(1)	13	26	17	17	5-6, 0-1
Indiana	(3)	25	24	25	25	11-3, 1-0

## Indiana	1 2 3 4 5	S	Attack K	E	TA	Pct	Set Ast	Err	TA	Pct	Serve SA	SE	TA	Pct	Reception 0	RE	Pct	Dig	Block BS	BA	BE	BHE	Pts
2 Mills, Carly	□ □	2	.	.	.	.000	1	.	1	1.000	.	.	.	.000	3	.	1.000	1	.	.	.	.	0.0
3 Alonso-Corcelles, Candela	■ ■ ■ ■	4	11	4	33	.212	.	.	1	.000	1	1	16	.938	10	1	.909	6	.	4	.	.	14.0
4 Saris, Mady	■ ■ ■ ■	4	11	4	41	.171	2	.	5	.400	3	3	18	.833	13	3	.812	5	.	2	.	.	15.0
10 Haworth, Camryn	■ ■ ■ ■	4	3	2	13	.077	36	1	104	.346	3	1	12	.917	.	.	.000	10	.	4	.	.	8.0
12 Gosnell, Grae	□ □	2	.	.	.	.000	.	.	.	.000	.	.	.	.000	5	.	1.000	2	.	.	.	.	0.0
13 Tatum, Avry	■ □ ■ □	4	6	3	16	.188	.	.	1	.000	.	1	13	.923	.	.	.000	1	.	6	.	.	9.0
15 Kjolhede, Savannah	■ ■ ■ ■	4	5	.	15	.333	.	.	2	.000	2	.	17	1.000	.	.	.000	2	2	10	.	.	14.0
18 Rammelsberg, Kaley	■ ■ ■ ■	4	7	2	20	.250	.	.	.	.000	.	.	.	.000	.	.	.000	.	.	6	.	.	10.0
22 Lopez, Isa	■ □ ■ □	4	.	.	.	.000	.	.	.	.000	.	.	.	.000	12	1	.923	9	.	.	.	.	0.0
32 Gary, Ramsey	L L L L	4	.	.	.	.000	3	.	11	.273	.	1	22	.955	13	1	.929	24	.	.	.	.	0.0
TEAM			.	.	.	.000	.	.	.	.000	.	.	.	.000	.	1	.000	.	.	.	.	.	0.0
Totals		4	43	15	138	.203	42	1	125	.336	9	7	98	.929	56	7	.889	60	2	32	.	.	70.0

Attack By Set

Set	K	E	TA	Pct	Sideout	Pct
1	11	4	29	.241	11-13	84%
2	10	4	43	.140	14-26	53%
3	13	4	36	.250	11-17	64%
4	9	3	30	.200	12-18	66%

TOTAL TEAM BLOCKS **18.0**

Site: Bloomington (Wilkinson Hall)
Date: 09/20/2023 Attend: 1531 Time: 2:08
Referees: William Stanley, Krystian Krzyzak, Beverly Rea, Zach McCrite

	1	2	3	4	Total
Tie Scores	2	4	6	1	13
Lead changes	1	2	3	0	6

Volleyball Box Score
2023-24 Women's Volleyball
Michigan St. vs Illinois (09/24/2023 at Huff Hall)

## Michigan St.	1 2 3 4 5	S	Attack K	E	TA	Pct	Set Ast	Err	TA	Pct	Serve SA	SE	TA	Pct	Reception 0	RE	Pct	Dig	Block BS	BA	BE	BHE	Pts
1 Iosia, Nalani	L L L L L	5	.	.	1	.000	7	.	29	.241	1	1	18	.944	9	.	1.000	13	.	.	.	.	1.0
4 Aslayan, Selin	□	1	.	.	.	.	.	.	.	.	.	.	.	.	.	.	.	.	.	.	.	.	.
6 Okur, Nil	■ ■ ■ ■	4	2	2	12	.000	.	.	2	.000	1	.	13	1.000	.	.	.000	3	1	4	1	.	6.0
10 O'Gorman, Maradith	■ ■ ■ ■ □	5	5	3	12	.167	.	.	.	.000	.	.	.	.000	6	.	1.000	2	.	3	1	.	6.5
12 Doezema, Evie	■	1	.	1	3	-.333	.	.	1	.000	.	.	4	1.000	.	.	.000	.	.	.	1	.	0.0
13 Moore, Aliyah	□ □ □ □ ■	5	15	5	38	.263	.	.	.	.000	.	.	.	.000	12	.	1.000	.	.	3	.	.	16.5
14 Holdem, Taylah	■ ■ ■ ■ ■	5	19	12	51	.137	.	.	4	.000	2	5	20	.750	33	1	.971	11	.	1	1	.	21.5
16 Kelly, Grace	□ □ □ □ ■	5	12	5	30	.233	.	.	3	.000	.	.	2	1.000	1	.	1.000	4	.	2	.	.	13.0
17 Swain, Jayhlin	■ ■ ■ ■ □	5	.	.	.	.000	2	.	5	.400	1	3	15	.800	35	1	.972	15	.	.	.	.	1.0
19 McArthur, Amani	■ ■ ■ ■ ■	5	5	1	20	.200	.	.	3	.000	.	.	.	.000	1	.	1.000	.	1	5	.	.	8.5
23 Berger, Cameron	□ □ □ □ □	5	.	.	1	.000	21	.	59	.356	2	2	18	.889	.	.	.000	8	.	.	1	.	2.0
25 Bishop, Julia	■ ■ ■ ■ ■	5	2	.	7	.286	24	.	65	.369	1	.	19	1.000	.	.	.000	12	.	.	.	.	3.0
TEAM			.	.	.	.000	.	.	.	.000	.	.	.	.000	.	.	.000	.	.	.	.	.	0.0
Totals		5	60	29	175	.177	54	.	171	.316	8	11	109	.899	97	2	.980	68	2	18	5	.	79.0

Attack By Set

Set	K	E	TA	Pct	Sideout	Pct
1	12	6	37	.162	16-24	66%
2	14	7	36	.194	16-25	64%
3	15	7	53	.151	13-23	56%
4	10	7	34	.088	15-25	60%
5	9	2	15	.467	8-15	53%

TOTAL TEAM BLOCKS **11.0**

SET SCORES		1	2	3	4	5	Team records:
Michigan St.	(2)	23	26	25	22	13	9-4, 1-1
Illinois	(3)	25	24	23	25	15	6-6, 1-1

## Illinois	1 2 3 4 5	S	Attack K	E	TA	Pct	Set Ast	Err	TA	Pct	Serve SA	SE	TA	Pct	Reception 0	RE	Pct	Dig	Block BS	BA	BE	BHE	Pts
1 Collins, Kennedy	■ ■ ■ ■ ■	5	19	2	25	.680	.	1	5	.000	.	2	15	.867	.	.	.000	4	2	7	.	.	24.5
3 Barry, Lily	■ ■ ■ ■ ■	5	.	.	.	.000	2	.	7	.286	.	2	21	.905	18	2	.900	11	.	.	.	.	0.0
7 Bingham, Sarah	□ ■	2	3	2	6	.167	.	.	1	.000	.	.	.	.000	.	.	.000	.	.	3	.	.	4.5
9 Burbage, Kayla	■ ■ ■ ■	4	7	5	21	.095	.	.	2	.000	.	.	.	.000	.	.	.000	2	.	2	1	.	8.0
10 Barnes, Caroline	L L L L L	5	.	.	1	.000	5	.	18	.278	1	2	23	.913	16	.	1.000	12	.	.	.	.	1.0
11 Bohm, Cari	■ ■ ■ ■ ■	5	5	2	13	.231	.	.	1	.000	.	.	.	.000	.	.	.000	1	1	6	.	.	9.0
12 Terry, Raina	■ ■ ■ ■ ■	5	25	10	70	.214	.	.	9	.000	.	1	15	.933	31	2	.939	7	1	3	.	.	27.5
14 Nunge, Jessica	□ □ □ □ □	5	4	6	30	-.067	.	.	3	.000	.	.	.	.000	6	2	.750	2	.	1	1	.	4.5
17 Pan, Vanessa	□ □ □ □ □	5	1	.	1	1.000	.	.	4	.000	1	5	24	.792	19	.	1.000	8	.	.	.	.	2.0
22 Mosher, Brooke	■ ■ ■ ■ ■	5	6	.	10	.600	46	.	120	.383	.	1	14	.929	.	.	.000	17	.	4	1	.	8.0
TEAM			.	.	.	.000	.	.	.	.000	.	.	.	.000	.	2	.000	.	.	.	.	.	0.0
Totals		5	70	27	177	.243	53	1	170	.312	2	13	112	.884	90	8	.918	64	4	26	3	.	89.0

Attack By Set

Set	K	E	TA	Pct	Sideout	Pct
1	15	6	40	.225	17-24	70%
2	16	7	44	.205	15-25	60%
3	14	6	42	.190	13-25	52%
4	13	6	32	.219	15-22	68%
5	12	2	19	.526	8-13	61%

TOTAL TEAM BLOCKS **17.0**

Site: Champaign (Huff Hall)
Date: 09/24/2023 Attend: 2453 Time: 2:44
Referees: Rod Rodriguez, Barbara Zvonek, Kyprian Harasymowycz, Tracy LeVine

	1	2	3	4	5	Total
Tie Scores	5	10	2	17	3	37
Lead changes	1	1	1	9	2	14

MATCH-BY-MATCH RESULTS

Volleyball Box Score
2023-24 Women's Volleyball
Penn St. vs Illinois (09/29/2023 at Huff Hall)

## Penn St.	1 (2) 3 4 5	S	Attack K	E	TA	Pct	Set Ast	Err	TA	Pct	Serve SA	SE	TA	Pct	Reception 0	RE	Pct	Dig	Block BS	BA	BE	BHE	Pts
1 Trammell, Taylor	■ ■ ■	3	6	2	12	.333	.	.	.	.000	.	.	.	.000	1	.	1.000	.	.	4	.	.	8.0
2 Bilinovic, Maddy	□ ■	2	.	.	.	.000	1	.	4	.250	.	.	8	1.000	3	.	1.000	2	.	.	.	.	0.0
3 Grimes, Gillian	L L L	3	.	.	1	.000	3	.	7	.429	.	.	15	1.000	16	.	1.000	11	.	.	.	.	0.0
5 Podraza, Mac	■ ■ ■	3	4	.	6	.667	32	.	85	.376	.	2	13	.846	.	.	.000	9	.	4	.	1	6.0
8 Hannah, Camryn	■ ■ ■	3	12	6	24	.250	.	.	1	.000	.	.	1	1.000	.	.	.000	2	.	2	.	.	13.0
9 Mruzik, Jess	■ ■ ■	3	10	8	32	.062	.	.	1	.000	.	2	15	.867	24	1	.960	11	1	1	.	.	11.5
10 Starck, Anjelina	■ ■	2	.	.	.	.000	.	.	2	.000	.	.	3	1.000	4	.	1.000	1	.	.	.	.	0.0
12 Kuerschen, Cassie	□ □ □	3	.	.	.	.000	1	.	4	.250	.	1	6	.833	7	1	.875	6	.	.	.	.	0.0
19 Markley, Alexa	□ □ □	3	11	2	24	.375	.	.	2	.000	.	.	1	1.000	1	.	1.000	2	.	2	.	.	12.0
20 Holland, Allie	■ ■ ■	3	5	1	19	.211	.	.	1	.000	1	1	10	.900	.	.	.000	1	.	5	.	.	8.5
24 Menger, Quinn	□	1	.	.	.	.000	.	.	.	.000	.	.	1	1.000	.	.	.000	.	.	.	.	.	0.0
TEAM			.	.	.	.000	.	.	.	.000	.	.	.	.000	.	1	.000	.	.	.	.	.	0.0
Totals		3	48	19	118	.246	37	.	107	.346	1	6	73	.918	56	3	.949	45	1	18	.	1	59.0

Attack By Set

Set	K	E	TA	Pct	Sideout	Pct
1	14	4	34	.294	15-23	65%
2	19	7	45	.267	14-20	70%
3	15	8	39	.179	13-21	61%

TOTAL TEAM BLOCKS **10.0**

SET SCORES		1	2	3
Penn St.	(3)	25	25	25
Illinois	(0)	22	20	20

Team records:
9-3, 3-0
6-7, 1-2

## Illinois	1 (2) 3 4 5	S	Attack K	E	TA	Pct	Set Ast	Err	TA	Pct	Serve SA	SE	TA	Pct	Reception 0	RE	Pct	Dig	Block BS	BA	BE	BHE	Pts
1 Collins, Kennedy	■ ■ ■	3	8	3	20	.250	.	.	1	.000	.	.	9	1.000	.	.	.000	3	.	4	1	.	10.0
3 Barry, Lily	■ ■ □	3	.	.	.	.000	.	.	1	.000	.	2	6	.667	5	.	1.000	4	.	.	.	.	0.0
9 Burbage, Kayla	■ ■ ■	3	8	5	23	.130	.	.	.	.000	.	.	.	.000	.	.	.000	2	.	1	1	.	8.5
10 Barnes, Caroline	L L L	3	.	.	.	.000	2	.	13	.154	.	1	12	.917	19	.	1.000	8	.	.	.	1	0.0
11 Bohm, Cari	■ ■ ■	3	4	.	6	.667	.	.	.	.000	.	.	.	.000	.	.	.000	.	1	5	.	.	7.5
12 Terry, Raina	■ ■ ■	3	7	7	35	.000	2	.	8	.250	1	1	9	.889	22	.	1.000	4	.	4	.	1	10.0
14 Nunge, Jessica	□ □ ■	3	5	4	20	.050	.	.	1	.000	1	.	7	1.000	1	.	1.000	1	.	3	.	.	7.5
17 Pan, Vanessa	□ □ □	3	.	.	.	.000	.	.	4	.000	.	1	9	.889	19	1	.950	14	.	.	.	.	0.0
22 Mosher, Brooke	■ ■ ■	3	.	.	4	.000	26	.	85	.306	1	.	12	1.000	.	.	.000	9	.	1	.	.	1.5
TEAM			.	.	.	.000	.	.	.	.000	.	.	.	.000	.	.	.000	.	.	.	.	.	0.0
Totals		3	32	19	108	.120	30	.	113	.265	3	5	64	.922	66	1	.985	45	1	18	2	2	45.0

Attack By Set

Set	K	E	TA	Pct	Sideout	Pct
1	16	7	46	.196	14-24	58%
2	10	5	32	.156	14-25	56%
3	6	7	30	-.033	12-24	50%

TOTAL TEAM BLOCKS **10.0**

Site: Champaign (Huff Hall)
Date: 09/29/2023 Attend: 2442 Time: 1:47
Referees: James Kuziela, April Fricke, Andrea VanLee, Jeff Morris

	1	2	3	Total
Tie Scores	2	2	3	7
Lead changes	0	0	1	1

Volleyball Box Score
2023-24 Women's Volleyball
Iowa vs Illinois (09/30/2023 at Huff Hall)

## Iowa	1 (2) 3 4 5	S	Attack K	E	TA	Pct	Set Ast	Err	TA	Pct	Serve SA	SE	TA	Pct	Reception 0	RE	Pct	Dig	Block BS	BA	BE	BHE	Pts
1 Moravec, Nataly	■ ■ ■	3	15	5	42	.238	.	.	3	.000	1	1	16	.938	17	2	.895	10	.	.	.	.	16.0
4 Dennis, Sydney	L L L	3	.	.	.	.000	3	.	9	.333	.	1	10	.900	15	.	1.000	21	.	.	.	.	0.0
6 McSweeney, Delaney	■ ■ ■	3	3	3	16	.000	.	.	.	.000	.	.	.	.000	.	.	.000	1	.	3	.	.	4.5
7 Buettner, Caitlan	■ ■ ■	3	11	6	29	.172	.	1	3	.000	.	2	11	.818	29	3	.906	8	.	4	.	.	13.0
8 Davis, Anna	■ ■ ■	3	4	1	10	.300	.	.	.	.000	.	1	7	.857	1	.	1.000	.	.	1	1	.	4.5
9 Deery, Gabby	□ □ □	3	4	2	11	.182	.	.	.	.000	.	.	.	.000	.	.	.000	1	.	.	.	.	4.0
12 Ortega, Bailey	□ □ □	3	.	.	.	.000	18	.	43	.419	.	.	3	1.000	.	.	.000	2	.	.	1	.	0.0
15 Urquhart, Michelle	■ ■ ■	3	.	1	3	-.333	.	.	4	.000	3	3	18	.833	1	.	1.000	3	.	.	.	.	3.0
17 Mateo, Kaia	■ ■ ■	3	3	1	7	.286	16	.	55	.291	.	.	7	1.000	.	.	.000	3	.	.	1	.	3.0
TEAM			.	.	.	.000	.	.	.	.000	.	.	.	.000	.	1	.000	.	.	.	.	.	0.0
Totals		3	40	19	118	.178	37	1	117	.316	4	8	72	.889	63	6	.913	49	.	8	3	.	48.0

Attack By Set

Set	K	E	TA	Pct	Sideout	Pct
1	13	5	36	.222	12-27	44%
2	14	9	46	.109	13-25	52%
3	13	5	36	.222	16-27	59%

TOTAL TEAM BLOCKS **4.0**

SET SCORES		1	2	3
Iowa	(0)	26	18	26
Illinois	(3)	28	25	28

Team records:
8-8, 0-4
7-7, 2-2

## Illinois	1 (2) 3 4 5	S	Attack K	E	TA	Pct	Set Ast	Err	TA	Pct	Serve SA	SE	TA	Pct	Reception 0	RE	Pct	Dig	Block BS	BA	BE	BHE	Pts
1 Collins, Kennedy	■ ■ ■	3	7	.	11	.636	.	.	.	.000	1	1	14	.929	.	.	.000	4	.	6	.	.	11.0
3 Barry, Lily	■ □ □	3	.	.	.	.000	.	.	2	.000	.	.	.	.000	15	2	.882	8	.	.	.	.	0.0
9 Burbage, Kayla	■ ■ ■	3	10	4	23	.261	.	.	1	.000	.	.	.	.000	.	.	.000	.	.	3	.	.	11.5
10 Barnes, Caroline	L L L	3	.	.	.	.000	3	.	11	.273	2	2	15	.867	15	1	.938	9	.	.	.	.	2.0
11 Bohm, Cari	■ ■ ■	3	3	3	8	.000	.	.	1	.000	.	.	.	.000	2	.	1.000	.	.	4	.	.	5.0
12 Terry, Raina	■ ■ ■	3	19	3	46	.348	.	1	6	.000	.	3	15	.800	9	.	1.000	7	.	.	.	.	19.0
14 Nunge, Jessica	□ ■ □	3	3	3	20	.000	2	.	2	1.000	1	.	10	1.000	10	.	1.000	3	.	4	.	.	6.0
17 Pan, Vanessa	□ □ □	3	.	.	.	.000	.	.	2	.000	1	2	14	.857	9	1	.900	8	.	.	.	.	1.0
22 Mosher, Brooke	■ ■ ■	3	5	1	8	.500	36	.	90	.400	1	2	11	.818	.	.	.000	10	.	3	1	1	7.5
TEAM			.	.	.	.000	.	.	.	.000	.	.	.	.000	.	.	.000	.	.	.	.	.	0.0
Totals		3	47	14	116	.284	41	1	115	.357	6	10	79	.873	60	4	.938	49	.	20	1	1	63.0

Attack By Set

Set	K	E	TA	Pct	Sideout	Pct
1	18	7	42	.262	13-27	48%
2	11	1	31	.323	13-18	72%
3	18	6	43	.279	17-27	62%

TOTAL TEAM BLOCKS **10.0**

Site: Champaign (Huff Hall)
Date: 09/30/2023 Attend: 2109 Time: 1:45
Referees: April Fricke, James Kuziela, Tracy LeVine, Andrea VanLeer

	1	2	3	Total
Tie Scores	6	3	15	24
Lead changes	3	1	7	11

Volleyball Box Score
2023-24 Women's Volleyball
Illinois vs Purdue (10/04/2023 at Holloway Gymnasium)

## Illinois	1 (2) 3 4 5	S	Attack K	E	TA	Pct	Set Ast	Err	TA	Pct	Serve SA	SE	TA	Pct	Reception 0	RE	Pct	Dig	Block BS	BA	BE	BHE	Pts
1 Collins, Kennedy	■ ■ ■	3	4	3	13	.077	.	.	3	.000	.	.	5	1.000	1	.	1.000	3	1	3	1	.	6.5
3 Barry, Lily	■ ■ ■	3	.	1	3	-.333	.	.	2	.000	.	1	3	.667	21	2	.913	5	.	.	.	.	0.0
7 Bingham, Sarah	■	1	2	2	7	.000	.	.	.	.000	.	.	.	.000	1	.	1.000	.	.	.	.	.	2.0
9 Burbage, Kayla	■ ■ □	3	7	.	17	.412	.	.	1	.000	.	.	.	.000	1	.	1.000	1	.	.	.	.	7.0
10 Barnes, Caroline	L L L	3	.	.	1	.000	1	.	8	.125	1	1	10	.900	17	6	.739	14	.	.	.	.	1.0
11 Bohm, Cari	■ ■ ■	3	2	.	2	1.000	.	.	1	.000	.	.	.	.000	1	.	1.000	.	.	1	.	.	2.5
12 Terry, Raina	■ ■ ■	3	12	8	39	.103	.	.	1	.000	.	4	8	.500	4	.	1.000	7	1	3	.	.	14.5
14 Nunge, Jessica	□ □	2	.	2	7	-.286	.	.	.	.000	.	.	4	1.000	.	1	.000	1	.	.	.	.	0.0
17 Pan, Vanessa	□ □ □	3	.	.	.	.000	1	.	3	.333	1	.	11	1.000	13	.	1.000	8	.	.	.	.	1.0
22 Mosher, Brooke	■ ■ ■	3	.	.	5	.000	25	2	71	.352	.	4	6	.333	.	.	.000	7	.	1	.	.	0.5
TEAM			.	.	.	.000	.	.	.	.000	.	.	.	.000	.	.	.000	.	.	.	.	.	0.0
Totals		3	27	16	94	.117	27	2	90	.300	2	10	47	.787	59	9	.868	46	2	8	1	.	35.0

Attack By Set

Set	K	E	TA	Pct	Sideout	Pct
1	6	6	23	.000	9-25	36%
2	12	5	39	.179	11-24	45%
3	9	5	32	.125	11-25	44%

TOTAL TEAM BLOCKS **6.0**

SET SCORES		1	2	3
Illinois	(0)	11	19	16
Purdue	(3)	25	25	25

Team records:
7-8, 2-3
9-5, 3-2

## Purdue	1 (2) 3 4 5	S	Attack K	E	TA	Pct	Set Ast	Err	TA	Pct	Serve SA	SE	TA	Pct	Reception 0	RE	Pct	Dig	Block BS	BA	BE	BHE	Pts
2 Chicoine, Chloe	■ ■ ■	3	11	4	30	.233	1	.	2	.500	4	2	17	.882	2	.	1.000	6	.	.	.	.	15.0
4 Wollard, Kenna	■ □ ■	3	2	2	11	.000	.	.	1	.000	.	.	.	.000	.	.	.000	5	.	.	1	.	2.0
5 Anderson, Taylor	■ ■ ■	3	1	.	3	.333	29	.	70	.414	3	.	12	1.000	.	.	.000	11	.	2	.	.	5.0
7 Colvin, Raven	■ ■ ■	3	2	2	10	.000	2	.	3	.667	1	.	18	1.000	.	.	.000	1	1	1	1	.	4.5
8 Schermerhorn, Maddie	L L L	3	.	.	.	.000	2	.	7	.286	.	2	9	.778	8	2	.800	9	.	.	.	.	0.0
9 Myers, Lourdes	■ ■ ■	3	6	.	11	.545	.	.	1	.000	.	.	.	.000	.	.	.000	2	1	1	.	.	7.5
10 Hornung, Ali	■ □ □	3	.	.	.	.000	1	.	2	.500	.	1	7	.857	7	.	1.000	5	.	.	.	.	0.0
17 Hudson, Eva	■ ■ ■	3	16	3	33	.394	.	.	1	.000	1	1	11	.909	18	.	1.000	8	.	.	.	.	17.0
TEAM			.	.	.	.000	.	.	.	.000	.	.	.	.000	.	.	.000	.	.	.	.	.	0.0
Totals		3	38	11	98	.276	35	.	87	.402	9	6	74	.919	35	2	.946	47	2	4	2	.	51.0

Attack By Set

Set	K	E	TA	Pct	Sideout	Pct
1	12	4	27	.296	9-11	81%
2	15	4	39	.282	12-20	60%
3	11	3	32	.250	11-16	68%

TOTAL TEAM BLOCKS **4.0**

Site: West Lafayette (Holloway Gymnasium)
Date: 10/04/2023 Attend: 2415 Time: 1:17
Referees: Beverly Rea, Cinque Robinson, James Kuziela, Krystian Krzyzak

	1	2	3	Total
Tie Scores	0	3	1	4
Lead changes	0	2	0	2

Volleyball Box Score
2023-24 Women's Volleyball
Wisconsin vs Illinois (10/07/2023 at Huff Hall)

## Wisconsin	1 (2) 3 4 5	S	Attack K	E	TA	Pct	Set Ast	Err	TA	Pct	Serve SA	SE	TA	Pct	Reception 0	RE	Pct	Dig	Block BS	BA	BE	BHE	Pts
6 Hammill, MJ	■ ■ ■	3	.	.	.	.000	16	.	34	.471	.	1	14	.929	.	.	.000	12	.	.	.	.	0.0
9 Crawford, Caroline	■ ■ ■	3	7	.	8	.875	.	.	4	.000	1	.	9	1.000	.	.	.000	2	1	6	1	.	12.0
10 Robinson, Devyn	□ □ □	3	4	2	14	.143	.	.	.	.000	.	.	.	.000	1	.	1.000	1	.	.	.	.	4.0
11 Ashburn, Izzy	□ □ □	3	.	.	1	.000	17	.	33	.515	1	1	12	.917	.	.	.000	10	.	.	.	2	1.0
12 Thomas-Ailara, Temi	■ ■ ■	3	6	3	16	.188	.	.	1	.000	.	.	.	.000	4	1	.800	2	.	3	.	.	7.5
13 Franklin, Sarah	■ ■ ■	3	11	2	28	.321	1	.	3	.333	.	1	9	.889	19	.	1.000	7	.	1	.	.	11.5
14 Smrek, Anna	■ ■ ■	3	10	1	22	.409	.	.	.	.000	.	.	.	.000	.	.	.000	.	.	7	.	.	13.5
21 Guctekin, Gulce	□ □ □	3	.	.	.	.000	4	.	12	.333	2	3	14	.786	14	1	.933	6	.	.	.	.	2.0
22 Orzol, Julia	L L L	3	.	.	.	.000	3	.	9	.333	2	2	16	.875	6	.	1.000	7	.	.	.	.	2.0
52 Booth, Carter	■ ■ ■	3	8	.	9	.889	.	.	.	.000	.	.	.	.000	1	.	1.000	1	.	5	1	.	10.5
TEAM			.	.	.	.000	.	.	.	.000	.	.	.	.000	.	.	.000	.	.	.	.	.	0.0
Totals		3	46	8	98	.388	41	.	96	.427	6	8	74	.892	45	2	.957	48	1	22	2	2	64.0

Attack By Set

Set	K	E	TA	Pct	Sideout	Pct
1	17	5	40	.300	13-22	59%
2	13	1	33	.364	13-16	81%
3	16	2	25	.560	11-12	91%

TOTAL TEAM BLOCKS **12.0**

SET SCORES		1	2	3
Wisconsin	(3)	25	25	25
Illinois	(0)	22	15	12

Team records:
15-0, 6-0
7-9, 2-4

## Illinois	1 (2) 3 4 5	S	Attack K	E	TA	Pct	Set Ast	Err	TA	Pct	Serve SA	SE	TA	Pct	Reception 0	RE	Pct	Dig	Block BS	BA	BE	BHE	Pts
1 Collins, Kennedy	■ ■ ■	3	4	3	12	.083	.	.	1	.000	.	1	6	.833	2	.	1.000	1	.	.	.	.	4.0
3 Barry, Lily	■ □ ■	3	.	.	.	.000	.	.	2	.000	.	.	.	.000	14	1	.933	1	.	.	.	.	0.0
4 May, Bianca	□	1	.	.	.	.000	.	.	.	.000	.	.	1	1.000	.	.	.000	.	.	.	.	.	0.0
7 Bingham, Sarah	■ ■ ■	3	2	4	17	.118	.	.	.	.000	.	.	.	.000	.	.	.000	1	.	2	.	.	3.0
10 Barnes, Caroline	L L L	3	.	.	2	.000	3	.	14	.214	.	1	8	.875	14	1	.933	12	.	.	.	.	0.0
11 Bohm, Cari	■ ■ ■	3	1	1	4	.000	.	.	2	.000	.	.	.	.000	1	.	1.000	.	.	4	1	.	3.0
12 Terry, Raina	■ ■ ■	3	15	10	50	.100	.	.	2	.000	1	.	10	1.000	11	2	.846	8	.	.	.	.	16.0
14 Nunge, Jessica	□ ■ □	3	2	1	13	.077	.	.	.	.000	1	.	9	1.000	1	.	1.000	2	.	1	.	.	3.5
17 Pan, Vanessa	□ □ □	3	.	.	.	.000	.	.	1	.000	.	.	7	1.000	17	1	.944	4	.	.	.	.	0.0
22 Mosher, Brooke	■ ■ ■	3	4	.	8	.500	18	.	77	.234	.	1	9	.889	.	.	.000	5	.	1	.	.	4.5
TEAM			.	.	.	.000	.	.	.	.000	.	.	.	.000	.	1	.000	.	.	.	.	.	0.0
Totals		3	28	19	106	.085	21	.	99	.212	2	3	50	.940	60	6	.909	34	.	8	1	1	34.0

Attack By Set

Set	K	E	TA	Pct	Sideout	Pct
1	15	6	46	.196	13-25	52%
2	7	8	39	-.026	12-24	50%
3	6	5	21	.048	11-25	44%

TOTAL TEAM BLOCKS **4.0**

Site: Champaign (Huff Hall)
Date: 10/07/2023 Attend: 3093 Time: 1:25
Referees: Marty Prochko, Donald Goodwin, Scott Prox, Patricia Ness

	1	2	3	Total
Tie Scores	6	1	2	9
Lead changes	2	1	1	4

MATCH-BY-MATCH RESULTS

Volleyball Box Score
2023-24 Women's Volleyball
Illinois vs Ohio St. (10/13/2023 at Covelli Center)

## Illinois	1 2 3 4 5	S	Attack K	E	TA	Pct	Set Ast	Err	TA	Pct	Serve SA	SE	TA	Pct	Reception 0	RE	Pct	Dig	Block BS	BA	BE	BHE	Pts
1 Collins, Kennedy	■■■■	4	3	1	9	.222	1	.	4	.250	1	1	12	.917	1	.	1.000	1	.	4	1	.	6.0
3 Barry, Lily	■□■□	4	.	.	.	.000	1	.	2	.500	.	.	.	.000	25	3	.893	3	.	.	.	.	0.0
7 Bingham, Sarah	■■■■	4	4	4	14	.000	.	.	2	.000	.	.	.	.000	.	.	.000	.	.	2	2	.	5.0
10 Barnes, Caroline	L L L L	4	.	.	.	.000	9	.	19	.474	1	3	18	.833	28	3	.903	16	.	.	.	.	1.0
11 Bohm, Cari	■■■■	4	1	1	5	.000	1	.	3	.333	.	.	.	.000	3	.	1.000	1	.	1	1	.	1.5
12 Terry, Raina	■■■■	4	28	8	64	.312	.	.	5	.000	2	1	14	.929	6	1	.857	8	.	1	.	.	30.5
14 Nunge, Jessica	□■□■	4	11	5	30	.200	.	.	2	.000	2	2	16	.875	3	1	.750	1	.	.	.	.	13.0
17 Pan, Vanessa	□□□□	4	.	.	.	.000	3	.	4	.750	1	1	19	.947	10	.	1.000	5	.	.	.	.	1.0
22 Mosher, Brooke	■■■■	4	4	1	8	.375	35	2	87	.402	5	3	15	.800	.	.	.000	12	1	2	1	.	11.0
TEAM			.	.	.	.000	.	.	.	.000	.	.	.	.000	.	.	.000	.	.	.	.	.	0.0
Totals		4	51	20	130	.238	50	2	128	.391	12	11	94	.883	76	8	.905	47	1	10	5	.	69.0

Attack By Set

Set	K	E	TA	Pct	Sideout	Pct
1	18	5	34	.382	13-25	52%
2	12	1	26	.423	13-18	72%
3	13	8	40	.125	12-25	48%
4	8	6	30	.067	10-24	41%

TOTAL TEAM BLOCKS **6.0**

SET SCORES		1	2	3	4
Illinois	(1)	23	25	22	23
Ohio St.	(3)	25	18	25	25

Team records:
7-10, 2-5
7-9, 4-3

## Ohio St.	1 2 3 4 5	S	Attack K	E	TA	Pct	Set Ast	Err	TA	Pct	Serve SA	SE	TA	Pct	Reception 0	RE	Pct	Dig	Block BS	BA	BE	BHE	Pts
1 Morbitzer, Sarah Sue	■■■■	4	.	.	.	.000	2	.	5	.400	.	1	13	.923	18	3	.857	7	.	.	.	.	0.0
4 Gibson, Kamiah	□■	2	.	.	3	.000	12	1	37	.324	.	2	6	.667	.	.	.000	4	.	2	.	1	1.0
7 Thorpe, Chelsea	□□□□	4	10	4	25	.240	.	.	.	.000	.	.	.	.000	.	.	.000	3	.	1	.	.	10.5
9 Tuman, Mia	■■■	3	.	2	4	-.500	24	.	53	.453	.	.	5	1.000	.	.	.000	8	.	.	.	.	0.0
10 Murphy, Lauren	■□■□	4	9	5	24	.167	.	1	2	.000	3	4	18	.778	3	2	.600	5	.	.	.	.	12.0
11 Taylor, Sydney	□■□■	4	.	.	.	.000	.	.	2	.000	.	.	.	.000	9	.	1.000	3	.	.	.	.	0.0
15 Hoffman, Kaitlyn	L L L L	4	.	.	.	.000	5	.	20	.250	1	1	13	.923	23	1	.958	9	.	.	.	.	1.0
20 Rader, Rylee	■■■■	4	10	1	18	.500	3	.	5	.600	2	.	22	1.000	.	.	.000	2	.	2	.	.	13.0
22 Londot, Emily	■■■■	4	22	5	47	.362	1	.	8	.125	2	.	15	1.000	18	3	.857	11	.	4	.	.	26.0
31 Brandewie, Eloise	■■■■	4	1	2	10	-.100	.	.	.	.000	.	.	.	.000	.	.	.000	1	.	5	.	.	3.5
TEAM			.	.	.	.000	.	.	.	.000	.	.	.	.000	.	3	.000	.	.	.	.	.	0.0
Totals		4	52	19	131	.252	47	2	132	.356	8	8	92	.913	71	12	.855	53	.	14	.	1	67.0

Attack By Set

Set	K	E	TA	Pct	Sideout	Pct
1	12	2	30	.333	13-23	56%
2	13	7	33	.182	13-25	52%
3	13	5	31	.258	12-22	54%
4	14	5	37	.243	11-24	45%

TOTAL TEAM BLOCKS **7.0**

Site: Columbus (Covelli Center)
Date: 10/13/2023 Attend: 3469 Time: 2:03
Referees: Mary Blalock, James Kuziela, Lawrence Walden, Jeff Kline

	1	2	3	4	Total
Tie Scores	11	3	7	8	29
Lead changes	7	2	3	4	16

Volleyball Box Score
2023-24 Women's Volleyball
Rutgers vs Illinois (10/15/2023 at Huff Hall)

## Rutgers	1 2 3 4 5	S	Attack K	E	TA	Pct	Set Ast	Err	TA	Pct	Serve SA	SE	TA	Pct	Reception 0	RE	Pct	Dig	Block BS	BA	BE	BHE	Pts
2 Chitty, Madyson	L L L L	4	.	.	.	.000	3	.	14	.214	2	3	15	.800	16	.	1.000	11	.	.	.	.	2.0
3 Dyrstad, Kenzie	□□□□	4	.	.	.	.000	.	.	2	.000	.	2	14	.857	18	1	.947	5	.	.	.	.	0.0
5 Nayar, Alyssa	■■■■	4	1	1	3	.000	40	.	108	.370	.	1	14	.929	1	.	1.000	12	.	1	.	1	1.5
10 Lee, Georgia	□	1	.	.	.	.000	.	.	1	.000	.	.	.	.000	.	.	.000	.	.	.	.	.	0.0
12 Humphrey, Taylor	■■■■	4	16	7	43	.209	.	.	2	.000	.	1	1	.000	10	.	1.000	3	.	2	.	.	17.0
14 Hartman, Anna	□□□□	4	10	3	24	.292	.	.	3	.000	.	.	.	.000	5	4	.556	4	.	.	2	.	10.0
15 Hardison, Zora	■■■■	4	.	.	10	.000	.	.	1	.000	.	.	.	.000	.	.	.000	2	1	3	.	.	2.5
16 Grkovic, Tina	■■■■	4	5	3	16	.125	.	.	1	.000	.	1	10	.900	.	.	.000	3	1	1	.	.	6.5
20 Williams, Bekah	■■■■	4	.	.	.	.000	.	.	3	.000	.	3	12	.750	19	1	.950	5	.	.	.	.	0.0
22 Kinkela, Alissa	■■■■	4	13	7	39	.154	.	.	4	.000	2	1	17	.941	3	1	.750	9	.	1	2	.	15.5
TEAM			.	.	.	.000	.	.	.	.000	.	.	.	.000	.	.	.000	.	.	.	.	.	0.0
Totals		4	45	21	135	.178	43	.	139	.309	4	12	83	.855	72	7	.911	54	2	8	4	1	55.0

Attack By Set

Set	K	E	TA	Pct	Sideout	Pct
1	13	4	35	.257	13-24	54%
2	12	4	36	.222	10-18	55%
3	13	7	38	.158	16-24	66%
4	7	6	26	.038	11-25	44%

TOTAL TEAM BLOCKS **6.0**

SET SCORES		1	2	3	4
Rutgers	(1)	22	25	23	12
Illinois	(3)	25	17	25	25

Team records:
9-9, 1-7
8-10, 3-5

## Illinois	1 2 3 4 5	S	Attack K	E	TA	Pct	Set Ast	Err	TA	Pct	Serve SA	SE	TA	Pct	Reception 0	RE	Pct	Dig	Block BS	BA	BE	BHE	Pts
1 Collins, Kennedy	■■■■	4	7	3	17	.235	.	.	.	.000	.	1	12	.917	.	.	.000	1	.	4	.	.	9.0
3 Barry, Lily	■■□□	4	.	.	.	.000	.	.	4	.000	.	.	.	.000	8	.	1.000	10	.	.	.	.	0.0
7 Bingham, Sarah	■■	2	2	3	8	-.125	.	.	1	.000	.	.	.	.000	.	.	.000	2	.	.	1	.	2.0
9 Burbage, Kayla	□■■	3	4	4	11	.000	.	.	2	.000	.	.	.	.000	.	.	.000	1	.	1	.	.	4.5
10 Barnes, Caroline	L L L L	4	.	.	.	.000	3	.	16	.188	.	1	17	.941	34	2	.944	12	.	.	.	.	0.0
11 Bohm, Cari	■■■■	4	1	2	4	-.250	.	.	.	.000	.	.	.	.000	.	.	.000	1	1	4	.	.	4.0
12 Terry, Raina	■■■■	4	24	8	55	.291	.	.	6	.000	4	2	19	.895	7	.	1.000	7	.	4	.	.	30.0
14 Nunge, Jessica	□■□■	4	12	1	28	.393	.	.	.	.000	2	.	15	1.000	.	.	.000	3	.	1	.	.	14.5
17 Pan, Vanessa	□□□□	4	.	.	.	.000	.	.	2	.000	.	2	18	.889	17	2	.895	4	.	.	.	.	0.0
22 Mosher, Brooke	■■■■	4	1	.	6	.167	43	.	96	.448	1	6	10	.400	1	.	1.000	11	1	2	.	.	4.0
TEAM			.	.	.	.000	.	.	.	.000	.	.	.	.000	.	.	.000	.	.	.	.	.	0.0
Totals		4	51	21	129	.233	46	.	127	.362	7	12	91	.868	67	4	.944	52	2	16	1	.	68.0

Attack By Set

Set	K	E	TA	Pct	Sideout	Pct
1	15	4	36	.306	14-23	60%
2	11	7	35	.114	9-24	37%
3	13	7	37	.162	17-24	70%
4	12	3	21	.429	11-12	91%

TOTAL TEAM BLOCKS **10.0**

Site: Champaign (Huff Hall)
Date: 10/15/2023 Attend: 2157 Time: 1:55
Referees: Rod Rodriguez, Krystian Krzyzak, Kyprian Harasymowycz, Andrea VanLeer

	1	2	3	4	Total
Tie Scores	8	4	15	1	28
Lead changes	4	3	2	1	10

Volleyball Box Score
2023-24 Women's Volleyball
Illinois vs Maryland (10/20/2023 at XFINITY Center Pavilion)

## Illinois	1 2 3 4 5	S	Attack K	E	TA	Pct	Set Ast	Err	TA	Pct	Serve SA	SE	TA	Pct	Reception 0	RE	Pct	Dig	Block BS	BA	BE	BHE	Pts
1 Collins, Kennedy	■■■■■	5	9	.	17	.529	.	.	3	.000	3	2	21	.905	1	.	1.000	3	1	8	1	.	17.0
3 Barry, Lily	□■□□□	5	.	.	1	.000	.	.	4	.000	.	.	.	.000	3	.	1.000	9	.	.	.	.	0.0
9 Burbage, Kayla	■■■□■	5	10	6	26	.154	.	.	4	.000	.	.	.	.000	.	.	.000	1	1	1	.	.	11.5
10 Barnes, Caroline	L L L L L	5	.	.	.	.000	5	.	19	.263	.	1	19	.947	32	.	1.000	12	.	.	.	.	0.0
11 Bohm, Cari	■■■■■	5	2	.	6	.333	.	.	2	.000	.	.	.	.000	.	.	.000	.	2	4	.	.	6.0
12 Terry, Raina	■■■■■	5	8	8	52	.000	1	.	5	.200	.	2	15	.867	10	2	.833	10	1	5	.	1	11.5
14 Nunge, Jessica	□■■■■	5	15	3	39	.308	1	.	7	.143	1	1	17	.941	3	1	.750	2	.	1	.	.	16.5
17 Pan, Vanessa	□□□□□	5	.	.	.	.000	4	.	6	.667	2	2	18	.889	31	1	.969	13	.	.	.	.	2.0
22 Mosher, Brooke	■■■■■	5	6	1	12	.417	36	.	106	.340	3	7	16	.562	.	.	.000	17	.	5	.	.	11.5
TEAM			.	.	.	.000	.	.	.	.000	.	.	.	.000	.	1	.000	.	.	.	.	.	0.0
Totals		5	50	18	153	.209	47	.	156	.301	9	15	106	.858	80	5	.941	67	5	24	1	1	76.0

Attack By Set

Set	K	E	TA	Pct	Sideout	Pct
1	14	4	33	.303	14-21	66%
2	9	3	31	.194	18-25	72%
3	10	2	26	.308	11-15	73%
4	10	8	45	.044	11-25	44%
5	7	1	18	.333	8-11	72%

TOTAL TEAM BLOCKS **17.0**

SET SCORES		1	2	3	4	5
Illinois	(3)	25	22	25	20	15
Maryland	(2)	21	25	15	25	10

Team records:
9-10, 4-5
13-8, 3-6

## Maryland	1 2 3 4 5	S	Attack K	E	TA	Pct	Set Ast	Err	TA	Pct	Serve SA	SE	TA	Pct	Reception 0	RE	Pct	Dig	Block BS	BA	BE	BHE	Pts
1 Schnitta, Samantha	■■■■■	5	14	6	31	.258	.	.	3	.000	.	.	.	.000	1	.	1.000	1	.	1	.	.	14.5
2 Ivey, Laila	□□□	3	5	5	20	.000	.	.	.	.000	3	1	3	.750	2	.	.	.	.	.	.	.	5.0
3 Morrissey, Erin	□□□	3	5	7	25	-.080	.	.	2	.000	.	.	.	.000	2	.	1.000	1	.	2	.	.	6.0
4 Gunter, Lilly	L L L L L	5	.	.	.	.000	4	.	21	.190	1	1	17	.941	15	1	.938	26	.	.	.	.	1.0
5 McGillivray, Alex	□□□□□	5	.	.	.	.000	3	.	8	.375	.	.	.	.000	18	.	1.000	3	.	.	.	.	0.0
7 Spohn, Jonna	■■■■■	5	.	.	.	.000	3	.	5	.600	.	3	19	.842	8	.	1.000	11	.	.	.	.	0.0
8 Dowler, Sydney	■■■■■	5	5	2	12	.250	40	.	125	.320	1	2	13	.846	.	.	.000	11	.	1	.	.	6.5
13 Engel, Erin	□□□□□	5	.	.	.	.000	.	.	3	.000	1	2	16	.875	.	.	.000	1	.	.	.	.	1.0
17 Rohrbach, Eva	■■■■■	5	7	7	24	.000	.	.	1	.000	1	3	11	.727	4	.	1.000	.	.	4	.	.	10.0
24 Williams, Ally	□	1	.	.	.	.000	.	.	.	.000	.	.	.	.000	.	1	.000	.	.	.	.	.	0.0
25 Huang, Zoe	□ □	2	.	.	.	.000	.	.	.	.000	.	.	2	1.000	.	.	.000	.	.	.	.	.	0.0
44 Csire, Sam	■■■■■	5	12	7	54	.093	.	.	4	.000	1	1	19	.947	31	2	.939	17	.	.	.	.	13.0
88 Russ, Anastasia	■■■■■	5	9	2	14	.500	.	.	1	.000	.	.	.	.000	.	.	.000	1	.	.	.	.	9.0
TEAM			.	.	.	.000	.	.	.	.000	.	.	.	.000	.	4	.000	.	.	.	.	.	0.0
Totals		5	57	36	180	.117	50	.	173	.289	5	12	97	.876	82	9	.901	74	.	8	.	.	66.0

Attack By Set

Set	K	E	TA	Pct	Sideout	Pct
1	12	7	33	.152	14-25	56%
2	16	6	34	.294	18-22	81%
3	9	9	36	.000	11-25	44%
4	14	8	53	.113	11-20	55%
5	6	6	24	.000	7-14	50%

TOTAL TEAM BLOCKS **4.0**

Site: College Park, MD (XFINITY Center Pavilion)
Date: 10/20/2023 Attend: 692 Time: 2:13
Referees: Mary Faragher, Chris Haworth, Jason Marshall, Christy Alltop

	1	2	3	4	5	Total
Tie Scores	5	14	1	5	3	28
Lead changes	1	3	0	2	2	8

Volleyball Box Score
2023-24 Women's Volleyball
Illinois vs Rutgers (10/22/2023 at Jersey Mike's Arena)

## Illinois	1 2 3 4 5	S	Attack K	E	TA	Pct	Set Ast	Err	TA	Pct	Serve SA	SE	TA	Pct	Reception 0	RE	Pct	Dig	Block BS	BA	BE	BHE	Pts
1 Collins, Kennedy	■■■■■	5	8	1	14	.500	.	.	1	.000	1	2	14	.857	.	.	.000	4	1	4	.	.	12.0
3 Barry, Lily	■□□□■	5	.	.	.	.000	.	.	2	.000	.	.	.	.000	8	1	.889	2	.	.	.	.	0.0
4 May, Bianca	□□	2	.	.	.	.000	.	.	.	.000	.	.	3	1.000	.	.	.000	1	.	.	.	.	0.0
9 Burbage, Kayla	■■■■■	5	6	8	29	-.069	.	.	.	.000	.	.	.	.000	.	.	.000	4	.	1	.	.	6.5
10 Barnes, Caroline	L L L L L	5	.	.	.	.000	5	.	19	.263	1	3	16	.812	30	3	.909	22	.	.	.	.	1.0
11 Bohm, Cari	■■■■■	5	4	.	8	.500	.	.	1	.000	.	.	.	.000	1	.	1.000	.	1	4	.	.	7.0
12 Terry, Raina	■■■■■	5	21	9	58	.207	2	.	8	.250	2	1	23	.957	20	1	.952	10	1	2	.	.	25.0
14 Nunge, Jessica	□■■■□	5	17	4	44	.295	1	.	1	1.000	.	.	10	1.000	1	.	1.000	1	1	1	.	.	18.5
17 Pan, Vanessa	□□□□□	5	.	.	.	.000	.	.	2	.000	1	3	17	.824	23	3	.885	9	.	.	.	.	1.0
22 Mosher, Brooke	■■■■■	5	2	1	6	.167	46	1	120	.383	3	3	20	.850	.	.	.000	11	.	4	.	.	7.0
TEAM			.	.	.	.000	.	.	.	.000	.	.	.	.000	.	1	.000	.	.	.	.	.	0.0
Totals		5	58	23	159	.220	54	1	154	.351	8	12	103	.883	83	9	.902	64	4	16	.	.	78.0

Attack By Set

Set	K	E	TA	Pct	Sideout	Pct
1	10	7	40	.075	11-25	44%
2	15	4	33	.333	11-17	64%
3	9	5	29	.138	13-25	52%
4	15	3	39	.308	13-22	59%
5	9	4	18	.278	7-12	58%

TOTAL TEAM BLOCKS **12.0**

SET SCORES		1	2	3	4	5
Illinois	(3)	17	25	22	25	15
Rutgers	(2)	25	17	25	22	11

Team records:
10-10, 5-5
9-11, 1-9

## Rutgers	1 2 3 4 5	S	Attack K	E	TA	Pct	Set Ast	Err	TA	Pct	Serve SA	SE	TA	Pct	Reception 0	RE	Pct	Dig	Block BS	BA	BE	BHE	Pts
2 Chitty, Madyson	L L L L L	5	.	.	.	.000	4	1	20	.200	1	3	12	.750	22	3	.880	22	.	.	.	.	1.0
3 Dyrstad, Kenzie	□□□□□	5	.	.	.	.000	1	.	2	.500	3	1	19	.947	11	.	1.000	3	.	.	.	.	3.0
4 Williams, Rikki	■■■■■	5	2	4	16	-.125	.	.	.	.000	.	.	.	.000	1	.	1.000	4	.	3	.	.	3.5
5 Nayar, Alyssa	■■■■■	5	4	1	6	.500	45	1	125	.360	1	3	19	.842	.	.	.000	17	.	1	.	.	5.5
12 Humphrey, Taylor	■■■■■	5	11	2	32	.281	.	.	2	.000	.	.	.	.000	5	.	1.000	3	2	2	.	.	14.0
14 Hartman, Anna	□□□□□	5	8	8	28	.000	.	.	3	.000	.	.	.	.000	9	1	.900	2	2	1	1	.	10.5
15 Hardison, Zora	□ □	2	1	.	2	.500	.	.	.	.000	.	.	.	.000	.	.	.000	.	.	1	1	.	1.5
16 Grkovic, Tina	■■■■■	5	14	2	30	.400	.	.	4	.000	1	.	18	1.000	1	.	1.000	3	.	2	.	.	16.0
20 Williams, Bekah	■■■■■	5	1	1	3	.000	2	.	4	.500	2	2	14	.857	18	2	.900	4	.	.	.	.	3.0
22 Kinkela, Alissa	■■■■■	5	14	9	41	.122	1	.	3	.333	1	.	19	1.000	16	2	.889	11	.	2	.	.	16.0
TEAM			.	.	.	.000	.	.	.	.000	.	.	.	.000	.	.	.000	.	.	.	.	.	0.0
Totals		5	55	27	158	.177	53	2	163	.325	9	9	101	.911	83	8	.912	69	4	12	2	.	74.0

Attack By Set

Set	K	E	TA	Pct	Sideout	Pct
1	14	5	37	.243	11-17	64%
2	10	5	32	.156	11-25	44%
3	14	5	33	.273	13-22	59%
4	12	8	37	.108	13-25	52%
5	5	4	19	.053	6-14	42%

TOTAL TEAM BLOCKS **10.0**

Site: Piscataway, N.J. (Jersey Mike's Arena)
Date: 10/22/2023 Attend: 1007 Time: 2:32
Referees: Denis Bergstedt, Jung Park, Laura Kraft, Jared Warner

	1	2	3	4	5	Total
Tie Scores	3	2	10	3	0	18
Lead changes	2	1	5	3	0	11

MATCH-BY-MATCH RESULTS

Volleyball Box Score
2023-24 Women's Volleyball
Indiana vs Illinois (10/25/2023 at Huff Hall)

## Indiana	1 2 3 4 5	S	Attack K	Attack E	Attack TA	Attack Pct	Set Ast	Set Err	Set TA	Set Pct	Serve SA	Serve SE	Serve TA	Serve Pct	Reception 0	Reception RE	Reception Pct	Dig	Block BS	Block BA	Block BE	BHE	Pts
3 Alonso-Corcelles, Candela	■ ■ ■ ■ ■	5	14	9	52	.096	.	.	1	.000	.	.	22	1.000	18	3	.857	4	2	1	.	.	16.5
4 Saris, Mady	□ □	2	.	.	.	.000	.	.	.	.000	1	.	3	1.000	.	.	.000	1	.	.	.	.	1.0
10 Haworth, Camryn	■ ■ ■ ■ ■	5	13	1	22	.545	50	.	125	.400	.	3	15	.800	.	.	.000	10	.	.	.	.	13.0
12 Gosnell, Grae	■ □ ■ □ □	5	1	.	1	1.000	1	.	1	1.000	.	.	10	1.000	22	1	.957	14	.	.	.	.	1.0
13 Tatum, Avry	■ ■ ■ ■ ■	5	9	3	19	.316	.	.	1	.000	1	3	25	.880	.	.	.000	4	.	3	.	.	11.5
15 Kjolhede, Savannah	■ ■ ■ ■ ■	5	6	3	15	.200	.	.	.	.000	.	.	15	1.000	1	.	1.000	5	1	2	.	.	8.0
16 Geddes, Morgan	□ ■ □ ■ ■	5	15	4	41	.268	.	1	1	.000	9	.	1	.000	9	.	1.000	4	1	.	.	.	16.0
18 Rammelsberg, Kaley	■ ■ ■ ■ ■	5	13	1	23	.522	.	.	.	.000	.	.	.	.000	.	.	.000	2	.	2	.	.	14.0
22 Lopez, Isa	□ □ □ □ □	5	.	.	.	.000	2	.	4	.500	.	.	.	.000	12	4	.750	9	.	.	.	.	0.0
32 Gary, Ramsey	L L L L L	5	.	.	1	.000	4	.	17	.235	1	1	17	.941	13	2	.867	25	.	.	.	.	1.0
TEAM			.	.	.	.000	.	.	.	.000	.	.	.	.000	.	.	.000	.	.	.	.	.	0.0
Totals		5	71	21	174	.287	57	.	149	.383	3	8	108	.926	75	10	.882	78	4	8	.	.	82.0

Attack By Set

Set	K	E	TA	Pct	Sideout	Pct
1	17	6	44	.250	16-26	61%
2	17	2	30	.500	13-18	72%
3	17	4	49	.265	15-25	60%
4	14	2	24	.500	9-10	90%
5	6	7	27	-.037	7-14	50%

TOTAL TEAM BLOCKS **8.0**

SET SCORES		1	2	3	4	5
Indiana	(2)	24	25	23	25	10
Illinois	(3)	26	18	25	10	15

Team records:
16-8, 6-5
11-10, 6-5

## Illinois	1 2 3 4 5	S	Attack K	Attack E	Attack TA	Attack Pct	Set Ast	Set Err	Set TA	Set Pct	Serve SA	Serve SE	Serve TA	Serve Pct	Reception 0	Reception RE	Reception Pct	Dig	Block BS	Block BA	Block BE	BHE	Pts
1 Collins, Kennedy	■ ■ ■ ■ ■	5	12	5	27	.259	.	.	3	.000	5	1	18	.944	.	.	.000	3	.	4	.	.	19.0
3 Barry, Lily	■ ■ ■ □ ■	5	.	.	.	.000	1	.	2	.500	.	.	.	.000	18	1	.947	3	.	.	.	.	0.0
9 Burbage, Kayla	■ ■ ■ ■ ■	5	8	2	21	.286	2	.	3	.667	.	.	.	.000	.	.	.000	1	.	3	1	.	9.5
10 Barnes, Caroline	L L L L L	5	.	.	.	.000	6	.	19	.316	.	1	14	.929	39	1	.975	21	.	.	.	.	0.0
11 Bohm, Cari	■ ■ ■ ■ ■	5	10	1	14	.643	1	.	2	.500	.	.	.	.000	.	.	.000	.	.	3	.	.	11.5
12 Terry, Raina	■ ■ ■ ■ ■	5	16	8	65	.123	.	.	3	.000	2	1	18	.944	10	.	1.000	8	1	1	.	.	19.5
14 Nunge, Jessica	□ □ □ ■ □	5	6	5	30	.033	.	.	1	.000	1	1	14	.929	2	.	1.000	5	.	2	.	.	8.0
17 Pan, Vanessa	□ □ □ □ □	5	.	.	2	.000	.	.	3	.000	1	2	19	.895	28	1	.966	19	.	.	.	.	1.0
22 Mosher, Brooke	■ ■ ■ ■ ■	5	3	1	10	.200	39	3	131	.298	1	2	10	.800	.	.	.000	8	.	1	1	.	4.5
TEAM			.	.	.	.000	.	.	.	.000	.	.	.	.000	.	.	.000	.	.	.	.	.	0.0
Totals		5	55	22	169	.195	49	3	167	.293	10	8	93	.914	97	3	.970	68	1	14	2	.	73.0

Attack By Set

Set	K	E	TA	Pct	Sideout	Pct
1	10	4	30	.200	16-24	66%
2	13	7	37	.162	13-25	52%
3	17	1	44	.364	15-23	65%
4	8	7	30	.033	9-25	36%
5	7	3	28	.143	8-11	72%

TOTAL TEAM BLOCKS **8.0**

Site: Champaign (Huff Hall)
Date: 10/25/2023 Attend: 2115 Time: 2:35
Referees: James Kuziela, Joseph Gustafson, Tim McKinnon, Kyprian Harasymowycz

	1	2	3	4	5	Total
Tie Scores	10	4	14	3	8	39
Lead changes	5	3	6	1	4	19

Volleyball Box Score
2023-24 Women's Volleyball
Purdue vs Illinois (10/28/2023 at Huff Hall)

## Purdue	1 2 3 4 5	S	Attack K	Attack E	Attack TA	Attack Pct	Set Ast	Set Err	Set TA	Set Pct	Serve SA	Serve SE	Serve TA	Serve Pct	Reception 0	Reception RE	Reception Pct	Dig	Block BS	Block BA	Block BE	BHE	Pts
2 Chicoine, Chloe	■ ■ ■ ■	4	11	8	42	.071	.	.	4	.000	.	2	14	.857	12	.	1.000	14	.	.	1	.	11.0
4 Wollard, Kenna	□	1	.	.	1	.000	.	.	.	.000	.	.	.	.000	.	.	.000	.	.	.	.	.	0.0
5 Anderson, Taylor	■ ■ ■	3	.	.	1	.000	28	.	70	.400	.	.	12	1.000	1	.	1.000	4	.	6	.	.	3.0
6 Poulter, Lorrin	□ ■	2	1	1	5	.000	15	.	46	.326	1	1	10	.900	.	.	.000	2	.	.	.	1	2.0
7 Colvin, Raven	■ ■ ■ ■	4	13	6	24	.292	.	.	1	.000	.	.	4	1.000	.	.	.000	2	1	7	.	.	17.5
8 Schermerhorn, Maddie	L L L L	4	2	1	3	.333	4	.	11	.364	.	2	15	.867	25	3	.893	22	.	.	.	.	2.0
9 Myers, Lourdes	■ ■ ■ ■	4	3	4	11	-.091	.	.	.	.000	.	.	.	.000	1	.	1.000	.	.	4	1	.	5.0
10 Hornung, Ali	■ ■ ■ □	4	.	.	.	.000	.	.	1	.000	1	.	11	1.000	15	1	.938	5	.	.	.	.	1.0
11 Brown, Emily	□ □	2	.	.	.	.000	.	.	1	.000	.	.	6	1.000	.	.	.000	2	.	.	.	.	0.0
14 Heaney, Grace	□ □ □	3	.	2	7	-.286	.	.	.	.000	.	.	.	.000	.	.	.000	1	.	2	.	.	1.0
15 Carr, Lizzie	□ □	2	.	.	.	.	.	.	.	.	.	.	.	.	.	.	.	.	.	.	.	.	.
17 Hudson, Eva	■ ■ ■ ■	4	18	11	43	.163	.	.	6	.000	.	.	15	1.000	27	.	1.000	7	.	2	.	.	19.0
22 Rastovski, Emily	□ ■	2	3	1	7	.286	.	.	.	.000	.	.	.	.000	.	.	.000	.	.	1	.	.	3.5
TEAM			.	.	.	.000	.	.	.	.000	.	.	.	.000	.	.	.000	.	.	.	.	.	0.0
Totals		4	51	34	144	.118	47	.	140	.336	2	5	87	.943	81	4	.953	59	1	22	2	1	65.0

Attack By Set

Set	K	E	TA	Pct	Sideout	Pct
1	14	6	33	.242	15-21	71%
2	12	10	37	.054	10-24	41%
3	13	8	37	.135	13-26	50%
4	12	10	37	.054	12-24	50%

TOTAL TEAM BLOCKS **12.0**

SET SCORES		1	2	3	4
Purdue	(1)	25	19	24	18
Illinois	(3)	20	25	26	25

Team records:
14-7, 8-4
12-10, 7-5

## Illinois	1 2 3 4 5	S	Attack K	Attack E	Attack TA	Attack Pct	Set Ast	Set Err	Set TA	Set Pct	Serve SA	Serve SE	Serve TA	Serve Pct	Reception 0	Reception RE	Reception Pct	Dig	Block BS	Block BA	Block BE	BHE	Pts
1 Collins, Kennedy	■ ■ ■ ■	4	9	3	20	.300	.	.	3	.000	.	2	14	.857	.	.	.000	3	.	9	1	.	13.5
3 Barry, Lily	■ ■ ■ ■	4	.	.	.	.000	.	.	.	.000	.	.	.	.000	27	.	1.000	8	.	.	.	.	0.0
9 Burbage, Kayla	■ ■ ■ ■	4	7	5	23	.087	.	.	3	.000	.	.	.	.000	.	.	.000	2	.	5	1	.	9.5
10 Barnes, Caroline	L L L L	4	.	.	.	.000	.	.	10	.000	.	.	20	1.000	19	.	1.000	16	.	.	.	.	0.0
11 Bohm, Cari	■ ■ ■ ■	4	6	.	12	.500	.	.	.	.000	.	.	.	.000	.	.	.000	1	.	7	.	.	9.5
12 Terry, Raina	■ ■ ■ ■	4	19	11	58	.138	1	.	3	.333	1	.	14	1.000	6	1	.857	8	.	3	.	.	21.5
14 Nunge, Jessica	□ □ □ □	4	7	3	24	.167	.	.	2	.000	.	.	16	1.000	1	.	1.000	6	.	2	.	.	8.0
17 Pan, Vanessa	□ □ □ □	4	.	.	.	.000	.	.	2	.000	1	3	17	.824	27	1	.964	4	.	.	.	.	1.0
22 Mosher, Brooke	■ ■ ■ ■	4	4	1	7	.429	47	.	120	.392	2	5	14	.643	.	.	.000	2	.	6	.	.	9.0
TEAM			.	.	.	.000	.	.	.	.000	.	.	.	.000	.	.	.000	.	.	.	.	.	0.0
Totals		4	52	23	144	.201	48	.	143	.336	4	10	95	.895	80	2	.976	50	.	32	2	.	72.0

Attack By Set

Set	K	E	TA	Pct	Sideout	Pct
1	11	9	38	.053	14-24	58%
2	12	4	32	.250	11-20	55%
3	16	8	44	.182	13-24	54%
4	13	2	30	.367	13-19	68%

TOTAL TEAM BLOCKS **16.0**

Site: Champaign (Huff Hall)
Date: 10/28/2023 Attend: 2845 Time: 2:15
Referees: Joseph Gustafson, Rod Rodriguez, Philp Coughlin, Anthony Olignet-Estill

	1	2	3	4	Total
Tie Scores	7	4	10	0	21
Lead changes	3	1	3	0	7

Volleyball Box Score
2023-24 Women's Volleyball
Northwestern vs Illinois (11/01/2023 at Huff Hall)

## Northwestern	1 2 3 4 5	S	Attack K	Attack E	Attack TA	Attack Pct	Set Ast	Set Err	Set TA	Set Pct	Serve SA	Serve SE	Serve TA	Serve Pct	Reception 0	Reception RE	Reception Pct	Dig	Block BS	Block BA	Block BE	BHE	Pts
2 Wright, Drew	□ □ □	3	.	.	.	.000	.	.	4	.000	1	.	17	1.000	15	1	.938	4	.	.	.	.	1.0
4 Chinn, Maddy	■ ■ ■	3	5	1	11	.364	.	.	1	.000	.	.	.	.000	9	1	.900	2	.	2	.	.	6.0
5 Rousseau, Alexa	■ ■ ■	3	4	2	7	.286	30	1	97	.309	.	.	11	1.000	.	.	.000	8	.	.	.	1	4.0
6 Stinson, Ellee	L L L	3	.	1	1	-1.000	3	.	11	.273	.	1	12	.917	18	1	.947	17	.	.	.	.	0.0
7 Dodson, Leilani	■ ■ ■	3	2	.	13	.154	.	.	.	.000	.	.	5	1.000	.	.	.000	2	.	4	.	.	4.0
8 Hernandez, Averie	■ ■ ■	3	12	5	45	.156	.	.	2	.000	.	.	11	1.000	2	.	1.000	5	.	2	.	.	13.0
10 Carter, Lauren	□	1	.	.	.	.000	.	.	.	.000	.	.	3	1.000	.	.	.000	.	.	.	.	.	0.0
16 Husemann, Ellie	□ □	2	.	.	.	.000	.	.	.	.000	.	1	2	.500	.	.	.000	.	.	1	.	.	0.5
17 Hill, Kennedy	■ ■ ■	3	6	1	10	.500	.	.	.	.000	.	.	.	.000	.	.	.000	.	.	.	1	.	6.0
22 Sangiacomo, Julia	□ □ □	3	10	5	32	.156	.	.	1	.000	.	.	.	.000	1	1	.500	2	.	1	.	.	10.5
23 Navarrete, Gigi	■ ■ ■	3	.	.	.	.000	1	.	7	.143	1	.	8	1.000	13	2	.867	11	.	.	.	.	1.0
TEAM			.	.	.	.000	.	.	.	.000	.	.	.	.000	.	.	.000	.	.	.	.	.	0.0
Totals		3	39	15	119	.202	34	1	123	.276	2	2	69	.971	58	6	.906	51	.	10	1	1	46.0

Attack By Set

Set	K	E	TA	Pct	Sideout	Pct
1	12	8	41	.098	15-25	60%
2	14	3	37	.297	13-24	54%
3	13	4	41	.220	17-25	68%

TOTAL TEAM BLOCKS **5.0**

SET SCORES		1	2	3
Northwestern	(0)	23	22	23
Illinois	(3)	25	25	25

Team records:
11-12, 5-8
13-10, 8-5

## Illinois	1 2 3 4 5	S	Attack K	Attack E	Attack TA	Attack Pct	Set Ast	Set Err	Set TA	Set Pct	Serve SA	Serve SE	Serve TA	Serve Pct	Reception 0	Reception RE	Reception Pct	Dig	Block BS	Block BA	Block BE	BHE	Pts
1 Collins, Kennedy	■ ■ ■	3	7	4	14	.214	.	.	1	.000	.	2	8	.750	.	.	.000	.	1	.	.	.	8.0
3 Barry, Lily	■ ■ ■	3	.	.	.	.000	.	.	2	.000	.	.	.	.000	19	1	.950	5	.	.	.	.	0.0
4 May, Bianca	□	1	.	.	.	.000	.	.	.	.000	.	.	2	1.000	.	.	.000	.	.	.	.	.	0.0
9 Burbage, Kayla	■ ■ □	3	7	.	13	.538	.	.	3	.000	.	.	.	.000	.	.	.000	.	.	3	.	.	8.5
10 Barnes, Caroline	L L L	3	.	.	.	.000	3	.	13	.231	1	1	12	.917	19	.	1.000	18	.	.	.	.	1.0
11 Bohm, Cari	■ ■ ■	3	2	3	6	-.167	.	.	.	.000	.	.	.	.000	.	.	.000	1	.	5	.	.	4.5
12 Terry, Raina	■ ■ ■	3	22	7	61	.246	.	.	2	.000	1	2	17	.882	2	.	1.000	7	.	.	.	.	23.0
14 Nunge, Jessica	□ □ □	3	8	2	21	.286	.	.	1	.000	3	.	4	.000	5	1	1.000	1	.	.	.	.	11.0
17 Pan, Vanessa	□ □ ■	3	.	.	.	.000	.	.	1	.000	.	1	12	.917	20	1	.952	10	.	.	.	.	0.0
22 Mosher, Brooke	■ ■ ■	3	4	1	8	.375	40	.	94	.426	1	4	9	.556	.	.	.000	6	.	2	.	.	6.0
TEAM			.	.	.	.000	.	.	.	.000	.	.	.	.000	.	.	.000	.	.	.	.	.	0.0
Totals		3	50	17	123	.268	43	.	117	.368	6	10	74	.865	65	2	.970	48	1	10	.	.	62.0

Attack By Set

Set	K	E	TA	Pct	Sideout	Pct
1	14	7	42	.167	15-23	65%
2	20	6	42	.333	14-23	60%
3	16	4	39	.308	17-23	73%

TOTAL TEAM BLOCKS **6.0**

Site: Champaign (Huff Hall)
Date: 11/01/2023 Attend: 2023 Time: 1:51
Referees: Marty Prochko, Suzanne Lowry, Kyprian Harasymowycz, Kendra Corneliusen

	1	2	3	Total
Tie Scores	11	1	9	21
Lead changes	6	0	3	9

Volleyball Box Score
2023-24 Women's Volleyball
Illinois vs Wisconsin (11/04/2023 at Wisconsin Field House)

## Illinois	1 2 3 4 5	S	Attack K	Attack E	Attack TA	Attack Pct	Set Ast	Set Err	Set TA	Set Pct	Serve SA	Serve SE	Serve TA	Serve Pct	Reception 0	Reception RE	Reception Pct	Dig	Block BS	Block BA	Block BE	BHE	Pts
1 Collins, Kennedy	■ ■ ■	3	2	4	9	-.222	.	.	1	.000	.	1	7	.857	1	1	.500	.	.	.	.	.	2.0
3 Barry, Lily	□ ■ □	3	.	.	.	.000	.	.	1	.000	.	.	.	.000	18	1	.947	1	.	.	.	.	0.0
9 Burbage, Kayla	□ ■ ■	3	3	6	16	-.188	.	.	3	.000	.	.	.	.000	.	.	.000	1	.	1	.	.	3.5
10 Barnes, Caroline	L L L	3	.	.	.	.000	2	.	15	.133	.	.	4	1.000	2	.	1.000	6	.	.	.	.	0.0
11 Bohm, Cari	■ ■ ■	3	2	1	4	.250	.	.	.	.000	.	.	.	.000	.	.	.000	.	.	2	.	.	3.0
12 Terry, Raina	■ ■ ■	3	9	8	28	.036	1	.	3	.333	2	.	8	1.000	17	2	.895	7	.	.	.	.	11.0
14 Nunge, Jessica	■ □ ■	3	7	4	24	.125	1	.	2	.500	.	.	7	1.000	1	.	1.000	2	.	.	.	.	7.0
17 Pan, Vanessa	■ □ □	3	.	.	.	.000	1	.	3	.333	1	1	6	.833	24	2	.923	2	.	.	.	.	1.0
22 Mosher, Brooke	■ ■ ■	3	1	1	3	.000	19	.	65	.292	.	3	8	.625	.	.	.000	8	.	1	.	.	1.5
TEAM			.	.	.	.000	.	.	.	.000	.	.	.	.000	.	.	.000	.	.	.	.	.	0.0
Totals		3	24	24	84	.000	24	.	93	.258	3	5	40	.875	63	6	.913	27	.	4	.	.	29.0

Attack By Set

Set	K	E	TA	Pct	Sideout	Pct
1	8	9	28	-.036	9-24	37%
2	9	6	27	.111	8-25	32%
3	7	9	29	-.069	8-24	33%

TOTAL TEAM BLOCKS **2.0**

SET SCORES		1	2	3
Illinois	(0)	13	13	12
Wisconsin	(3)	25	25	25

Team records:
13-11, 8-6
22-1, 13-1

## Wisconsin	1 2 3 4 5	S	Attack K	Attack E	Attack TA	Attack Pct	Set Ast	Set Err	Set TA	Set Pct	Serve SA	Serve SE	Serve TA	Serve Pct	Reception 0	Reception RE	Reception Pct	Dig	Block BS	Block BA	Block BE	BHE	Pts
6 Hammill, MJ	□ □ □	3	.	.	.	.000	10	.	22	.455	2	.	15	1.000	1	.	1.000	4	.	.	.	.	2.0
9 Crawford, Caroline	■ ■ ■	3	1	.	2	.500	.	.	1	.000	.	.	6	1.000	.	.	.000	1	.	6	.	.	4.0
10 Robinson, Devyn	■ ■ ■	3	13	.	19	.684	.	.	1	.000	.	.	.	.000	.	.	.000	1	.	6	.	.	16.0
11 Ashburn, Izzy	■ ■ ■	3	.	.	.	.000	19	.	37	.514	1	.	15	1.000	.	.	.000	9	.	.	.	.	1.0
12 Thomas-Ailara, Temi	■ ■ ■	3	5	1	10	.400	.	.	.	.000	.	.	.	.000	1	.	1.000	1	.	.	.	.	5.0
13 Franklin, Sarah	■ ■ ■	3	7	4	25	.120	.	.	.	.000	1	2	7	.714	14	1	.933	2	.	4	.	.	10.0
14 Smrek, Anna	□ □ □	3	7	1	13	.462	.	.	.	.000	.	.	.	.000	.	.	.000	.	.	7	.	.	10.5
21 Guctekin, Gulce	□ □ □	3	.	.	.	.000	4	.	10	.400	1	1	16	.938	7	2	.778	3	.	.	.	.	1.0
22 Orzol, Julia	L L L	3	.	.	.	.000	2	.	5	.400	1	1	14	.929	8	.	1.000	8	.	.	.	.	1.0
52 Booth, Carter	■ ■ ■	3	7	1	14	.429	1	.	2	.500	.	.	.	.000	1	.	1.000	.	1	9	.	.	12.5
TEAM			.	.	.	.000	.	.	.	.000	.	.	.	.000	.	.	.000	.	.	.	.	.	0.0
Totals		3	40	7	83	.398	36	.	78	.462	6	4	73	.945	32	3	.914	29	1	32	.	.	63.0

Attack By Set

Set	K	E	TA	Pct	Sideout	Pct
1	11	2	22	.409	10-14	71%
2	15	2	28	.464	8-13	61%
3	14	3	33	.333	9-13	69%

TOTAL TEAM BLOCKS **17.0**

Site: Madison (Wisconsin Field House)
Date: 11/04/2023 Attend: 7229 Time: 1:27
Referees: Daniel Houser, Mary Faragher, Melissa Rammer, Cinque Robinson

	1	2	3	Total
Tie Scores	0	6	3	9
Lead changes	0	1	1	2

MATCH-BY-MATCH RESULTS

Volleyball Box Score
2023-24 Women's Volleyball
Illinois vs Iowa (11/10/2023 at Xtream Arena)

## Illinois	1 2 3 4 5	S	Attack K	E	TA	Pct	Set Ast	Err	TA	Pct	Serve SA	SE	TA	Pct	Reception 0	RE	Pct	Dig	Block BS	BA	BE	BHE	Pts
1 Collins, Kennedy	■ ■ ■	3	10	1	16	.562	1	.	2	.500	3	.	11	1.000	.	.	.000	3	.	3	1	.	14.5
3 Barry, Lily	□ □ □	3	.	.	.	.000	.	.	1	.000	.	.	.	.000	10	.	1.000	4	.	.	.	.	0.0
9 Burbage, Kayla	■ ■ ■	3	5	1	12	.333	.	.	1	.000	.	.	.	.000	.	.	.000	.	.	1	.	.	5.5
10 Barnes, Caroline	L L L	3	.	.	.	.000	3	1	10	.300	1	1	14	.929	8	.	1.000	13	.	.	.	.	1.0
11 Bohm, Cari	■ ■ ■	3	4	1	7	.429	.	.	.	.000	.	.	.	.000	1	.	1.000	2	1	1	.	.	5.5
12 Terry, Raina	■ ■ ■	3	15	3	31	.387	1	.	3	.333	4	1	19	.947	5	.	1.000	12	.	1	.	.	19.5
14 Nunge, Jessica	■ ■ ■	3	12	6	31	.194	.	.	2	.000	2	.	13	1.000	2	.	1.000	3	.	1	.	.	14.5
17 Pan, Vanessa	□ □ □	3	.	.	.	.000	.	.	1	.000	.	.	7	1.000	17	1	.944	5	.	.	.	.	0.0
22 Mosher, Brooke	■ ■ ■	3	1	2	9	-.111	36	2	80	.450	1	.	10	1.000	.	.	.000	8	.	1	.	.	2.5
TEAM			.	.	.	.000	.	.	.	.000	.	.	.	.000	.	.	.000	.	.	.	.	.	0.0
Totals		3	47	14	106	.311	41	3	100	.410	11	2	74	.973	43	1	.977	50	1	8	1	.	63.0

TOTAL TEAM BLOCKS **5.0**

Attack By Set

Set	K	E	TA	Pct	Sideout	Pct
1	17	7	44	.227	12-20	60%
2	15	4	31	.355	12-17	70%
3	15	3	31	.387	10-13	76%

SET SCORES		1	2	3	Team records:
Illinois	(3)	25	25	25	14-11, 9-6
Iowa	(0)	20	16	13	8-19, 0-15

## Iowa	1 2 3 4 5	S	Attack K	E	TA	Pct	Set Ast	Err	TA	Pct	Serve SA	SE	TA	Pct	Reception 0	RE	Pct	Dig	Block BS	BA	BE	BHE	Pts
1 Moravec, Nataly	■ ■ ■	3	9	3	36	.167	1	.	4	.250	.	2	7	.714	8	.	1.000	6	.	.	.	.	9.0
2 Cole, Harlei	L L L	3	.	.	.	.000	4	.	11	.364	.	.	8	1.000	28	4	.875	9	.	.	.	.	0.0
6 McSweeney, Delaney	■ ■ ■	3	3	2	14	.071	1	.	1	1.000	.	.	.	.000	.	.	.000	.	.	3	.	.	4.5
7 Buettner, Caitlan	■ ■ ■	3	8	1	23	.304	.	.	1	.000	.	.	8	1.000	25	7	.781	9	.	2	1	.	9.0
8 Davis, Anna	□ □ □	3	2	2	8	.000	.	.	1	.000	.	.	.	.000	.	.	.000	.	.	1	.	.	2.5
9 Deery, Gabby	■ ■ ■	3	5	2	10	.300	.	.	1	.000	.	.	.	.000	.	.	.000	.	.	2	.	.	6.0
12 Ortega, Bailey	■ ■ ■	3	1	.	2	.500	13	.	38	.342	.	.	8	1.000	.	.	.000	3	.	.	.	.	1.0
17 Mateo, Kaia	□ □ □	3	.	.	.	.000	8	1	35	.229	.	1	8	.875	.	.	.000	5	.	.	.	.	0.0
22 Vesty, Rosa	■ ■ ■	3	1	.	3	.333	.	.	2	.000	1	3	11	.727	.	.	.000	4	1	2	.	.	4.0
TEAM			.	.	.	.000	.	.	.	.000	.	.	.	.000	.	.	.000	.	.	.	.	.	0.0
Totals		3	29	10	96	.198	27	1	94	.287	1	6	50	.880	61	11	.847	36	1	10	1	.	36.0

TOTAL TEAM BLOCKS **6.0**

Attack By Set

Set	K	E	TA	Pct	Sideout	Pct
1	13	4	39	.231	12-25	48%
2	9	3	32	.188	11-24	45%
3	7	3	25	.160	10-25	40%

Site: Coralville, Iowa (Xtream Arena)
Date: 11/10/2023 Attend: 1610 Time: 1:22
Referees: Denis Bergstedt, Krystuba Krzyzak, Sarah Myres, Amber Nicholson

	1	2	3	Total
Tie Scores	5	2	0	7
Lead changes	3	2	0	5

Volleyball Box Score
2023-24 Women's Volleyball
Illinois vs Nebraska (11/12/2023 at Bob Devaney Sports Center)

## Illinois	1 2 3 4 5	S	Attack K	E	TA	Pct	Set Ast	Err	TA	Pct	Serve SA	SE	TA	Pct	Reception 0	RE	Pct	Dig	Block BS	BA	BE	BHE	Pts
1 Collins, Kennedy	■ ■ ■ ■	4	3	2	12	.083	.	.	.	.000	.	1	5	.800	1	.	1.000	.	.	2	.	.	4.0
3 Barry, Lily	■ □ □ □	4	.	.	.	.000	.	.	2	.000	.	.	.	.000	19	4	.826	1	.	.	.	.	0.0
4 May, Bianca	□ □	2	.	.	.	.000	.	.	.	.000	.	.	2	1.000	.	.	.000	.	.	.	.	.	0.0
9 Burbage, Kayla	■ ■ □ ■	4	8	4	27	.148	.	.	2	.000	.	.	.	.000	.	.	.000	1	.	2	.	.	9.0
10 Barnes, Caroline	L L L L	4	.	.	1	.000	4	.	11	.364	1	1	14	.929	19	2	.905	14	.	.	.	.	1.0
11 Bohm, Cari	■ ■ ■ ■	4	.	3	5	-.600	1	.	3	.333	.	.	.	.000	.	.	.000	1	1	5	.	.	3.5
12 Terry, Raina	■ ■ ■ ■	4	20	11	54	.167	.	.	5	.000	.	3	9	.667	15	1	.938	4	.	3	.	.	21.5
14 Nunge, Jessica	□ ■ ■ ■	4	8	4	23	.174	.	.	5	.000	2	.	24	1.000	1	.	1.000	6	1	.	.	.	11.0
17 Pan, Vanessa	□ □ ■ □	4	.	.	1	.000	.	.	1	.000	1	2	11	.818	25	2	.926	4	.	.	.	.	1.0
22 Mosher, Brooke	■ ■ ■ ■	4	.	1	5	-.200	33	2	99	.333	1	.	12	1.000	.	.	.000	13	.	2	1	1	2.0
TEAM			.	.	.	.000	.	.	.	.000	.	.	.	.000	.	1	.000	.	.	.	.	.	0.0
Totals		4	39	25	128	.109	38	2	128	.297	5	7	77	.909	80	10	.889	44	2	14	1	1	53.0

TOTAL TEAM BLOCKS **9.0**

Attack By Set

Set	K	E	TA	Pct	Sideout	Pct
1	5	6	30	-.033	7-25	28%
2	5	9	24	-.167	8-24	33%
3	17	5	36	.333	14-25	56%
4	12	5	38	.184	15-24	62%

SET SCORES		1	2	3	4	Team records:
Illinois	(1)	14	14	26	22	14-12, 9-7
Nebraska	(3)	25	25	24	25	25-0, 16-0

## Nebraska	1 2 3 4 5	S	Attack K	E	TA	Pct	Set Ast	Err	TA	Pct	Serve SA	SE	TA	Pct	Reception 0	RE	Pct	Dig	Block BS	BA	BE	BHE	Pts
2 Reilly, Bergen	■ ■ ■ ■	4	1	2	7	-.143	45	.	108	.417	2	.	20	1.000	.	.	.000	8	1	1	.	2	4.5
5 Allick, Bekka	■ ■ ■ ■	4	12	3	19	.474	.	.	1	.000	.	.	.	.000	.	.	.000	.	.	5	1	.	14.5
6 Choboy, Laney	■ ■ ■ ■	4	.	.	.	.000	1	.	4	.250	.	1	9	.889	13	.	1.000	9	.	.	.	.	0.0
7 Boesiger, Maisie	□	1	.	.	.	.000	.	.	.	.000	.	.	1	1.000	.	.	.000	.	.	.	.	.	0.0
8 Rodriguez, Lexi	L L L L	4	.	.	1	.000	3	.	12	.250	1	1	18	.944	21	.	1.000	16	.	.	.	.	1.0
9 Orr, Kennedi	□ □ □ □	4	.	.	.	.000	.	.	.	.000	.	.	8	1.000	.	.	.000	1	.	.	.	.	0.0
11 Kubik, Hayden	□	1	.	.	1	.000	.	.	.	.000	.	.	.	.000	2	.	1.000	.	.	.	.	.	0.0
13 Beason, Merritt	■ ■ ■ ■	4	11	7	33	.121	.	.	4	.000	3	3	22	.864	.	1	.000	8	.	4	1	.	16.0
14 Batenhorst, Ally	□ □ □ □	4	11	4	28	.250	.	.	2	.000	.	.	.	.000	12	4	.750	2	.	2	.	.	12.0
15 Jackson, Andi	■ ■ ■ ■	4	9	.	11	.818	1	.	2	.500	.	.	.	.000	.	.	.000	1	.	3	.	.	10.5
27 Murray, Harper	■ ■ ■ ■	4	10	6	35	.114	.	.	3	.000	4	3	20	.850	17	.	1.000	7	.	2	1	.	15.0
TEAM			.	.	.	.000	.	.	.	.000	.	.	.	.000	.	.	.000	.	.	.	.	.	0.0
Totals		4	54	22	135	.237	50	.	136	.368	10	8	98	.918	65	5	.929	52	1	17	3	2	73.5

TOTAL TEAM BLOCKS **9.5**

Attack By Set

Set	K	E	TA	Pct	Sideout	Pct
1	16	5	34	.324	7-14	50%
2	10	6	26	.154	9-15	60%
3	12	6	35	.171	13-25	52%
4	16	5	40	.275	16-23	69%

Site: Lincoln, Nebraska (Bob Devaney Sports Center)
Date: 11/12/2023 Attend: 8584 Time: 2:14
Referees: Mary Faragher, Brett Myres, Mike Behrens, Nathan Wagner

	1	2	3	4	Total
Tie Scores	1	0	10	6	17
Lead changes	0	0	6	2	8

Volleyball Box Score
2023-24 Women's Volleyball
Ohio St. vs Illinois (11/15/2023 at Huff Hall)

## Ohio St.	1 2 3 4 5	S	Attack K	E	TA	Pct	Set Ast	Err	TA	Pct	Serve SA	SE	TA	Pct	Reception 0	RE	Pct	Dig	Block BS	BA	BE	BHE	Pts
1 Morbitzer, Sarah Sue	L L L L L	5	1	.	1	1.000	6	.	17	.353	.	2	13	.846	30	3	.909	13	.	.	.	.	1.0
2 McClure, Anna	■ ■ ■ □ ■	5	.	.	.	.000	.	.	3	.000	.	.	.	.000	4	1	.800	10	.	.	.	.	0.0
4 Gibson, Kamiah	□	1	1	.	1	1.000	1	.	5	.200	.	.	.	.000	.	.	.000	.	.	.	.	.	1.0
7 Thorpe, Chelsea	□ □ □ □ □	5	13	3	34	.294	.	.	1	.000	.	.	.	.000	16	2	.889	5	.	2	.	.	14.0
9 Tuman, Mia	■ ■ ■ ■ ■	5	.	2	5	-.400	42	1	115	.365	1	.	19	1.000	1	.	1.000	12	.	.	.	.	1.0
10 Murphy, Lauren	□ □ □ ■ □	5	11	2	22	.409	.	.	2	.000	2	3	15	.800	1	.	1.000	.	.	3	.	.	14.5
11 Taylor, Sydney	■ ■ ■ ■ ■	5	.	.	1	.000	4	.	8	.500	2	1	14	.929	19	2	.905	12	.	.	.	.	2.0
21 Ragler, Zaria	■ ■ ■ ■ ■	5	4	.	14	.286	2	.	4	.500	1	1	13	.923	.	.	.000	1	.	2	.	.	6.0
22 Londot, Emily	■ ■ ■ ■ ■	5	30	14	78	.205	.	.	2	.000	.	1	20	.950	18	4	.818	13	.	.	.	.	0.0
31 Brandewie, Eloise	■ ■ ■ ■ ■	5	3	1	11	.182	.	.	1	.000	.	.	.	.000	1	.	1.000	2	1	1	.	.	4.5
TEAM			.	.	.	.000	.	.	.	.000	.	.	.	.000	.	.	.000	.	.	.	.	.	0.0
Totals		5	63	22	167	.246	55	1	158	.348	6	8	94	.915	90	12	.882	68	1	8	.	.	74.0

TOTAL TEAM BLOCKS **5.0**

Attack By Set

Set	K	E	TA	Pct	Sideout	Pct
1	14	4	25	.400	14-25	56%
2	16	7	49	.184	15-24	62%
3	19	5	40	.350	14-21	66%
4	10	4	34	.176	11-24	45%
5	4	2	19	.105	4-15	26%

SET SCORES		1	2	3	4	5	Team records:
Ohio St.	(2)	18	26	25	19	6	10-16, 7-10
Illinois	(3)	25	24	20	25	15	15-12, 10-7

## Illinois	1 2 3 4 5	S	Attack K	E	TA	Pct	Set Ast	Err	TA	Pct	Serve SA	SE	TA	Pct	Reception 0	RE	Pct	Dig	Block BS	BA	BE	BHE	Pts
1 Collins, Kennedy	■ ■ ■ ■ ■	5	9	.	17	.529	.	.	2	.000	1	2	12	.833	1	.	1.000	2	1	2	2	.	12.0
3 Barry, Lily	□ ■ □ ■ □	5	.	.	.	.000	.	.	2	.000	.	.	.	.000	34	1	.971	6	.	.	.	.	0.0
9 Burbage, Kayla	■ ■ ■ ■ ■	5	11	4	26	.269	1	.	4	.250	.	.	.	.000	.	.	.000	2	.	2	.	.	12.0
10 Barnes, Caroline	L L L L L	5	.	.	.	.000	2	.	21	.095	.	.	17	1.000	11	.	1.000	21	.	.	.	.	0.0
11 Bohm, Cari	■ ■ ■ ■ ■	5	2	2	15	.000	.	.	1	.000	.	.	.	.000	.	.	.000	.	.	5	.	.	4.5
12 Terry, Raina	■ ■ ■ ■ ■	5	27	9	68	.265	.	.	5	.000	3	1	18	.944	18	2	.900	6	1	1	.	.	31.5
14 Nunge, Jessica	■ □ ■ □ ■	5	13	3	30	.333	2	.	4	.500	.	.	19	1.000	1	.	1.000	9	.	3	.	.	14.5
17 Pan, Vanessa	□ □ □ □ □	5	.	.	.	.000	1	.	3	.333	1	1	18	.944	15	2	.882	6	.	.	.	.	1.0
22 Mosher, Brooke	■ ■ ■ ■ ■	5	4	.	9	.444	50	.	111	.450	7	3	25	.880	.	.	.000	16	.	1	2	.	11.5
TEAM			.	.	.	.000	.	.	.	.000	.	.	.	.000	.	1	.000	.	.	.	.	.	0.0
Totals		5	66	18	165	.291	56	.	153	.366	12	7	109	.936	80	6	.930	68	2	14	4	.	87.0

TOTAL TEAM BLOCKS **9.0**

Attack By Set

Set	K	E	TA	Pct	Sideout	Pct
1	13	0	21	.619	14-18	77%
2	15	6	42	.214	15-26	57%
3	10	5	37	.135	13-24	54%
4	18	5	44	.295	12-20	60%
5	10	2	21	.381	4-6	66%

Site: Champaign (Huff Hall)
Date: 11/15/2023 Attend: 2344 Time: 2:32
Referees: Jung Park, Joseph Gustafson, Anthony Oligney-Estill, Tracy LeVine

	1	2	3	4	5	Total
Tie Scores	8	13	0	6	0	27
Lead changes	3	5	0	2	0	10

Volleyball Box Score
2023-24 Women's Volleyball
Michigan vs Illinois (11/18/2023 at Huff Hall)

## Michigan	1 2 3 4 5	S	Attack K	E	TA	Pct	Set Ast	Err	TA	Pct	Serve SA	SE	TA	Pct	Reception 0	RE	Pct	Dig	Block BS	BA	BE	BHE	Pts
1 Nyambio, Serena	■ ■ ■	3	4	1	10	.300	.	.	3	.000	.	.	.	.000	.	.	.000	2	.	2	2	.	5.0
3 Humphrey, Brooke	□ ■ □	3	.	.	.	.000	.	.	.	.000	.	.	.	.000	11	2	.846	2	.	.	.	.	0.0
4 Johnson, Scottee	□ ■	2	.	.	.	.000	10	.	32	.312	1	.	5	1.000	.	.	.000	2	.	.	.	.	1.0
7 Burke, Morgan	■ ■	2	.	.	.	.000	10	.	40	.250	.	.	7	1.000	1	.	1.000	3	.	1	.	2	0.5
9 Grant, Hannah	L L L	3	.	.	1	.000	3	.	15	.200	.	2	9	.778	8	1	.889	8	.	.	.	.	0.0
11 Simmons, Amalia	□ ■ □	3	6	5	21	.048	.	1	1	.000	.	.	.	.000	.	.	.000	1	.	1	.	.	6.5
13 Vaulet, Valentina	■ □ ■	3	4	7	26	-.115	.	1	1	.000	.	1	8	.875	6	.	1.000	2	.	.	.	.	4.0
17 Boney, Jacque	■ ■ ■	3	5	.	11	.455	.	.	.	.000	.	.	6	1.000	3	.	1.000	2	.	.	.	.	5.0
19 Cuchran, Maddi	■ □ ■	3	.	.	.	.000	.	.	1	.000	.	.	12	1.000	11	3	.786	4	.	.	.	.	0.0
27 Murray, Kendall	■ ■ ■	3	6	5	19	.053	.	.	3	.000	.	1	5	.800	14	1	.933	3	.	.	.	1	6.0
TEAM			.	.	.	.000	.	.	.	.000	.	.	.	.000	.	.	.000	.	.	.	.	.	0.0
Totals		3	25	18	88	.080	23	2	96	.240	1	4	52	.923	54	7	.885	29	.	4	2	3	28.0

TOTAL TEAM BLOCKS **2.0**

Attack By Set

Set	K	E	TA	Pct	Sideout	Pct
1	6	4	29	.069	9-25	36%
2	9	8	27	.037	13-24	54%
3	10	6	32	.125	15-25	60%

SET SCORES		1	2	3	Team records:
Michigan	(0)	13	19	19	7-20, 5-13
Illinois	(3)	25	25	25	16-12, 11-7

## Illinois	1 2 3 4 5	S	Attack K	E	TA	Pct	Set Ast	Err	TA	Pct	Serve SA	SE	TA	Pct	Reception 0	RE	Pct	Dig	Block BS	BA	BE	BHE	Pts
1 Collins, Kennedy	■ ■ ■	3	3	1	6	.333	.	.	.	.000	.	2	9	.778	1	.	1.000	.	.	3	1	.	4.5
3 Barry, Lily	□ ■ □	3	.	.	.	.000	.	.	1	.000	.	.	.	.000	9	.	1.000	2	.	.	.	.	0.0
9 Burbage, Kayla	■ ■ ■	3	5	1	11	.364	1	.	1	1.000	.	.	.	.000	.	.	.000	1	.	3	.	.	6.5
10 Barnes, Caroline	L L L	3	.	1	1	-1.000	4	.	11	.364	1	3	13	.769	13	.	1.000	10	.	.	.	.	1.0
11 Bohm, Cari	■ ■ ■	3	6	.	8	.750	1	.	2	.500	.	.	.	.000	.	.	.000	1	.	4	.	.	8.0
12 Terry, Raina	■ ■ ■	3	17	3	35	.400	.	.	4	.000	3	2	12	.833	8	.	1.000	5	.	2	.	1	21.0
14 Nunge, Jessica	■ □ ■	3	8	3	20	.250	.	.	2	.000	2	.	19	1.000	3	1	.750	3	.	1	.	.	10.5
17 Pan, Vanessa	□ □ □	3	.	.	.	.000	.	.	1	.000	1	1	11	.909	13	.	1.000	3	.	.	.	1	1.0
22 Mosher, Brooke	■ ■ ■	3	2	1	5	.200	32	.	63	.508	.	5	10	.500	.	.	.000	9	.	1	.	.	2.5
TEAM			.	.	.	.000	.	.	.	.000	.	.	.	.000	.	.	.000	.	.	.	.	.	0.0
Totals		3	41	10	86	.360	38	.	85	.447	7	13	74	.824	47	1	.979	34	.	14	1	2	55.0

TOTAL TEAM BLOCKS **7.0**

Attack By Set

Set	K	E	TA	Pct	Sideout	Pct
1	15	4	33	.333	9-13	69%
2	11	3	23	.348	14-20	70%
3	15	3	30	.400	15-19	78%

Site: Champaign (Huff Hall)
Date: 11/18/2023 Attend: 2914 Time: 1:30
Referees: William Thornburgh, Rod Rodriguez, Tracy LeVine, Anthony Oligney-Estill

	1	2	3	Total
Tie Scores	2	6	0	8
Lead changes	2	2	0	4

MATCH-BY-MATCH RESULTS

Volleyball Box Score
2023-24 Women's Volleyball
Illinois vs Minnesota (11/24/2023 at Maturi Pavilion)

## Illinois	1 2 3 4 5	S	Attack K	Attack E	Attack TA	Attack Pct	Set Ast	Set Err	Set TA	Set Pct	Serve SA	Serve SE	Serve TA	Serve Pct	Reception 0	Reception RE	Reception Pct	Dig	Block BS	Block BA	Block BE	BHE	Pts
1 Collins, Kennedy	■ ■ ■	3	5	1	12	.333	.	.	1	.000	.	.	7	1.000	.	.	.000	1	.	3	.	.	6.5
3 Barry, Lily	■ □ ■	3	.	.	1	.000	.	.	2	.000	.	.	.	.000	4	.	1.000	4	.	.	.	.	0.0
9 Burbage, Kayla	■ ■ ■	3	2	1	13	.077	1	.	2	.500	.	.	.	.000	.	.	.000	1	.	4	.	.	4.0
10 Barnes, Caroline	L L L	3	.	.	.	.000	4	.	16	.250	1	1	12	.917	25	1	.962	22	.	.	.	.	1.0
11 Bohm, Cari	■ ■ ■	3	2	2	6	.000	.	.	.	.000	.	.	.	.000	.	.	.000	1	1	4	.	.	5.0
12 Terry, Raina	■ ■ ■	3	18	10	56	.143	.	.	4	.000	1	.	9	1.000	11	1	.917	3	.	1	.	.	19.5
14 Nunge, Jessica	□ ■ □	3	5	6	27	-.037	.	.	4	.000	2	1	13	.923	.	.	.000	1	.	1	.	.	7.5
17 Pan, Vanessa	□ □ □	3	.	.	.	.000	1	.	2	.500	1	2	8	.750	26	1	.963	5	.	.	.	.	1.0
22 Mosher, Brooke	■ ■ ■	3	2	1	7	.143	27	.	90	.300	2	2	10	.800	.	.	.000	9	.	1	1	.	4.5
TEAM			.	.	.	.000	.	.	.	.000	.	.	.	.000	.	.	.000	.	.	.	.	.	0.0
Totals		3	34	21	122	.107	33	.	121	.273	7	6	59	.898	66	3	.957	47	1	14	1	.	49.0

Attack By Set

Set	K	E	TA	Pct	Sideout	Pct
1	11	7	36	.111	11-25	44%
2	12	5	46	.152	13-24	54%
3	11	9	40	.050	13-25	52%

TOTAL TEAM BLOCKS **8.0**

SET SCORES		1	2	3	Team records:
Illinois	(0)	20	21	17	16-13, 11-8
Minnesota	(3)	25	25	25	16-11, 12-7

## Minnesota	1 2 3 4 5	S	Attack K	Attack E	Attack TA	Attack Pct	Set Ast	Set Err	Set TA	Set Pct	Serve SA	Serve SE	Serve TA	Serve Pct	Reception 0	Reception RE	Reception Pct	Dig	Block BS	Block BA	Block BE	BHE	Pts
3 Wucherer, Mckenna	■ ■ ■	3	11	3	30	.267	.	.	4	.000	.	.	.	.000	5	1	.833	8	.	3	.	.	12.5
5 Shaffmaster, Melani	■ ■ ■	3	2	1	5	.200	29	.	79	.367	1	2	9	.778	.	.	.000	8	.	2	.	.	4.0
6 Murr, Kylie	L L L	3	.	.	.	.000	8	.	17	.471	.	1	15	.933	10	.	1.000	12	.	.	.	.	0.0
9 Grote, Lydia	□ □ □	3	7	1	16	.375	1	.	3	.333	.	.	11	1.000	.	.	.000	10	.	1	.	1	7.5
10 McGhie, Elise	■ □ ■	3	.	.	.	.000	.	.	.	.000	1	.	17	1.000	.	.	.000	1	.	.	.	.	1.0
12 Landfair, Taylor	■ ■ ■	3	15	4	41	.268	1	.	4	.250	1	1	11	.909	22	3	.880	9	.	1	.	.	16.5
14 Palabiyik, Zeynep	■ ■ ■	3	.	.	.	.000	1	.	1	1.000	.	.	.	.000	9	1	.900	7	.	.	.	.	0.0
17 Awoleye, Phoebe	■ ■ ■	3	1	1	4	.000	.	.	1	.000	.	.	.	.000	.	.	.000	.	.	2	.	.	2.0
20 Davis, Arica	□ ■ □	3	9	1	15	.533	.	.	.	.000	.	.	.	.000	.	.	.000	1	.	5	.	.	11.5
22 Hanson, Julia	□ □ □	3	.	.	1	.000	.	.	.	.000	.	1	11	.909	.	.	.000	1	.	.	.	.	0.0
TEAM			.	.	.	.000	.	.	.	.000	.	.	.	.000	.	2	.000	.	.	.	.	.	0.0
Totals		3	45	11	112	.304	40	.	109	.367	3	5	74	.932	46	7	.868	57	.	14	.	1	55.0

Attack By Set

Set	K	E	TA	Pct	Sideout	Pct
1	15	3	31	.387	11-20	55%
2	17	7	48	.208	14-22	63%
3	13	1	33	.364	13-17	76%

TOTAL TEAM BLOCKS **7.0**

Site: Minneapolis (Maturi Pavilion)
Date: 11/24/2023 Attend: 5008 Time: 1:39
Referees: Carla Bunner, Devonie McLarty, Jeff Krause, Kendrick Paulson

	1	2	3	Total
Tie Scores	1	10	7	18
Lead changes	0	4	3	7

Volleyball Box Score
2023 Northwestern Volleyball
Illinois vs Northwestern (11/25/2023 at Welsh-Ryan Arena)

## Illinois	1 2 3 4 5	S	Attack K	Attack E	Attack TA	Attack Pct	Set Ast	Set Err	Set TA	Set Pct	Serve SA	Serve SE	Serve TA	Serve Pct	Reception 0	Reception RE	Reception Pct	Dig	Block BS	Block BA	Block BE	BHE	Pts
1 Collins, Kennedy	■ ■ ■	3	5	4	17	.059	.	.	.	.000	.	.	7	1.000	.	.	.000	6	.	1	.	.	5.5
3 Barry, Lily	□ ■ □	3	.	.	.	.000	.	.	.	.000	.	.	.	.000	10	3	.769	2	.	.	.	.	0.0
9 Burbage, Kayla	■ ■ ■	3	7	3	15	.267	.	.	2	.000	.	.	.	.000	.	.	.000	2	.	2	.	.	8.0
10 Barnes, Caroline	L L L	3	.	.	.	.000	1	1	9	.111	.	.	6	1.000	19	2	.905	13	.	.	.	.	0.0
11 Bohm, Cari	■ ■ ■	3	2	2	8	.000	1	.	1	1.000	.	.	.	.000	.	.	.000	.	.	2	.	.	3.0
12 Terry, Raina	■ ■ ■	3	13	10	37	.081	.	.	4	.000	.	1	10	.900	14	1	.933	10	.	.	.	.	13.0
14 Nunge, Jessica	■ □ ■	3	7	5	29	.069	1	.	2	.500	.	2	7	.714	2	.	1.000	4	.	.	.	.	7.0
17 Pan, Vanessa	□ □ □	3	.	.	.	.000	.	.	.	.000	1	1	10	.900	19	.	1.000	5	.	.	.	.	1.0
22 Mosher, Brooke	■ ■ ■	3	1	1	7	.000	31	.	93	.333	.	5	8	.375	.	.	.000	6	1	1	.	2	2.5
TEAM			.	.	.	.000	.	.	.	.000	.	.	.	.000	.	1	.000	.	.	.	.	.	0.0
Totals		3	35	25	113	.088	34	1	111	.306	1	9	48	.812	64	7	.901	48	1	6	.	2	40.0

Attack By Set

Set	K	E	TA	Pct	Sideout	Pct
1	15	5	44	.227	11-24	45%
2	8	9	35	-.029	10-25	40%
3	12	11	34	.029	12-24	50%

TOTAL TEAM BLOCKS **4.0**

SET SCORES		1	2	3	Team records:
Illinois	(0)	15	15	16	16-14, 11-9
Northwestern	(3)	25	25	25	15-15, 9-11

## Northwestern	1 2 3 4 5	S	Attack K	Attack E	Attack TA	Attack Pct	Set Ast	Set Err	Set TA	Set Pct	Serve SA	Serve SE	Serve TA	Serve Pct	Reception 0	Reception RE	Reception Pct	Dig	Block BS	Block BA	Block BE	BHE	Pts
2 Wright, Drew	□ □ □	3	.	.	.	.000	.	.	1	.000	.	.	8	1.000	7	.	1.000	7	.	.	.	.	0.0
3 Chizzo, Natalie	□ □	2	.	.	.	.000	.	.	.	.000	.	1	2	.500	.	.	.000	.	.	.	.	.	0.0
4 Chinn, Maddy	■ ■ ■	3	4	1	12	.250	.	.	2	.000	.	.	.	.000	3	.	1.000	2	.	3	.	.	5.5
5 Rousseau, Alexa	■ ■ ■	3	1	1	4	.000	24	.	66	.364	1	.	10	1.000	1	.	1.000	8	.	1	.	.	2.5
6 Stinson, Ellee	L L L	3	.	.	1	.000	2	.	14	.143	1	.	14	1.000	13	1	.929	15	.	.	.	.	1.0
7 Dodson, Leilani	■ ■ ■	3	3	1	8	.250	.	.	.	.000	.	1	6	.833	1	.	1.000	1	.	3	.	.	4.5
8 Hernandez, Averie	■ ■ ■	3	4	3	17	.059	1	.	3	.333	4	.	20	1.000	5	.	1.000	5	.	.	.	.	8.0
16 Husemann, Ellie	□	1	.	.	.	.000	.	.	1	.000	.	.	.	.000	.	.	.000	.	.	1	.	.	0.5
17 Hill, Kennedy	■ ■ ■	3	3	.	7	.429	.	.	.	.000	.	.	.	.000	.	.	.000	.	1	4	.	.	6.0
22 Sangiacomo, Julia	■ ■ ■	3	16	2	43	.326	.	.	3	.000	1	.	13	1.000	6	.	1.000	6	.	2	.	.	18.0
23 Navarrete, Gigi	□ □ □	3	.	.	.	.000	.	.	1	.000	.	.	.	.000	2	.	1.000	3	.	.	.	.	0.0
TEAM			.	.	.	.000	.	.	.	.000	.	.	.	.000	.	.	.000	.	.	.	.	.	0.0
Totals		3	31	8	92	.250	27	.	91	.297	7	2	73	.973	38	1	.974	47	1	14	.	.	46.0

Attack By Set

Set	K	E	TA	Pct	Sideout	Pct
1	14	0	36	.389	12-16	75%
2	11	5	32	.188	10-15	66%
3	6	3	24	.125	13-17	76%

TOTAL TEAM BLOCKS **8.0**

Site: Evanston (Welsh-Ryan Arena)
Date: 11/25/2023 Attend: 1992 Time: 1:18
Referees: Todd Karolczak, Marty Prochko, Kendra Corneliusen, Philip Coughlin

	1	2	3	Total
Tie Scores	1	2	0	3
Lead changes	1	1	0	2

RECORD BOOK

ILLINI VOLLEYBALL HISTORY

1974

The University of Illinois recognized the women's athletics program as part of the Athletic Association, naming Dr. Karol Kahrs to head the seven-sport program. Volleyball was one of the seven newly-incorporated varsity sports. Kahrs originally came to Illinois in 1966, coaching the volleyball and women's basketball teams.

The first UI varsity volleyball squad, coached by Kathleen Haywood, posted a 19-9 record, finishing fourth in the IAIAW State Championship and advancing to the second round of the MAIAW Regional Championship.

1975

In the first season of Big Ten championship play, Illinois posted a 4-2 record to finish second. Illinois tabbed a 15-14 overall mark under Head Coach Terry Hite, finishing fourth in the IAIAW State Championship.

1976

Illinois posted a 25-14 record, going 3-1 in the Big Ten playoffs, good for fifth place. Illinois tied for fifth in the IAIAW State Championship.

1977

First-year Head Coach Chris Accornero led Illinois to its second-highest win total in the program's history, posting a 38-17-6 record and advancing to the AIAW National Championship, where the team defeated North Carolina, 2-0.

1978

Illinois posted its fifth consecutive winning record, registering a 28-14-1 mark and earning third place in the Big Ten playoffs.

The Fighting Illini won the state tournament and placed third at MAIAW Regionals. It was the last winning season at Illinois for five years.

1981

The NCAA absorbed the AIAW and takes control of Division I college volleyball.

1982

The Big Ten Conference sanctioned women's athletics, incorporating a 13-match volleyball schedule. Illinois finished 8-5 in league play, earning a third-place finish after losing its final two home conference matches.

1983

The Mike Hebert era began with a 5-25 overall mark, 3-11 in Big Ten play.

Illinois established records for losses (25) and consecutive defeats (17). Illinois swept Wisconsin, 3-0, on Sept. 16, at Kenney Gym for Hebert's first Fighting Illini victory.

Kenney Gym seating capacity was listed at 800.

1984

Illinois began the season by winning nine of its first 12 matches, before settling into an 18-15 record, 6-7 in Big Ten play.

Hebert and assistant coach Don Hardin brought in a recruiting class consisting of middle hitter Lori Anderson, middle blocker Elizabeth Binkley, outside hitter Paula Douglass and setter Disa Johnson.

Middle blocker Denise Fracaro led the team with 342 kills and a .226 attack percentage.

1985

Illinois exploded onto the national volleyball scene, winning its first 30 matches behind freshman sensation Mary Eggers.

The Big Ten adopted a round-robin, 18-match schedule, scrapping the four-team divisional playoff format.

Illinois posted a 38-2 regular-season record, finishing 16-2 in the Big Ten, one game back of league-champion Purdue. For the first time in school history, Illinois qualified for NCAA tournament play, defeating host Western Michigan, 3-1, and losing to USC, 3-0. The Western Michigan match featured the first-ever radio broadcast of illinois volleyball by WDWS AM-1400 radio.

Eggers was named Big Ten Freshman of the Year and Hebert was named Kaepa National Coach of the Year. Eggers pounded 431 kills and hits .361.

Illinois established a Big Ten attendance record, drawing 2,632 fans to Kenney Gym on Oct. 4, to see the Fighting Illini sweep Iowa, 3-0. Illinois entered the AVCA poll for the first time in school history, advancing as high as seventh.

Following the highly successful and visible season, Illinois signed Volleyball Magazine All-Americans Bridget Boyle and Nancy Brookhart.

1986

After a near-miss in 1985, Illinois blasted through the Big Ten schedule undefeated, winning its first league title with an 18-0 mark, 36-3 overall.

Johnson paced the team with a .300 hitting percentage, good for fourth in the nation.

Illinois posted a 26-match winning streak and drew 26,034 fans to Kenney Gym with three sellouts.

Illinois topped Northern Iowa, 3-1, and Western Michigan, 3-0, before losing to host Nebraska, 3-0, in the NCAA Mideast Regional finals.

Illinois was ranked in the top 15 in the nation for the entire season, finishing the season ranked ninth in the AVCA and 10th in the NCAA poll.

Eggers posted an astounding .455 hitting percentage

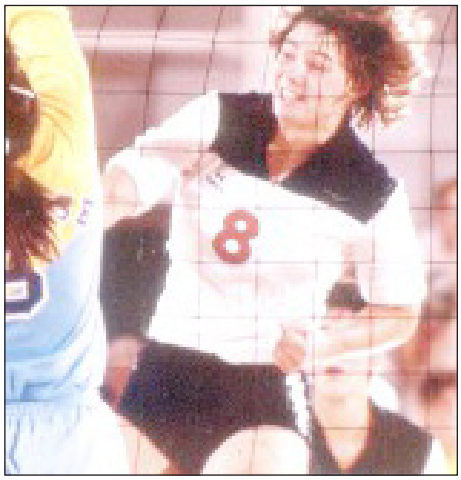

Mary Eggers led the nation with a .455 hitting percentage in 1986.

to lead the nation. She earned AVCA/Russell First-Team All-America honors, the first of three consecutive First-Team All-America selections for the middle blocker. Eggers, Johnson and senior Sally Rea earned first-team All-Big Ten honors.

1987

Illinois reached the pinnacle, establishing itself as the Midwest's best team. The Fighting Illini won 31 of 38 matches and posted a 17-1 mark to win the Big Ten for the second consecutive year.

The Fighting Illini swept Nebraska, 3-0, in sold-out Kenney Gym in the NCAA Mideast Regional final. Hebert also earned his 300th career coaching victory and 100th Illinois win.

Eggers and Brookhart were named Co-Big Ten Players of the Year. Eggers earned AVCA/Russell First-Team All-America honors; Brookhart was named to the second team. Eggers hit .436, the second-best mark in the nation.

Illinois advanced to the NCAA Final Four for the first time with a 3-0 victory over No. 8 Nebraska, before closing the season with a 3-0 loss to eventual NCAA champion Hawaii in the NCAA Semifinals in Indianapolis.

1988

Illinois was ranked No. 1 in the Volleyball Monthly preseason poll.

The Fighting Illini earned their fourth consecutive 30-win season, putting together a 30-4 record and winning the Big Ten with a perfect 18-0 mark.

The Fighting Illini topped Oklahoma, 3-0, to win the NCAA Mideast Regional and earn a second-consecutive trip to the NCAA Semifinals.

For the second year in a row, Hawaii ended the Illinois season, this time with a 3-1 victory.

Eggers was named Big Ten Player of the Year and a

ILLINI VOLLEYBALL HISTORY

First-Team All-American for the third consecutive year, hitting .433 to lead the nation. Eggers concluded her college career as the all-time NCAA leader in hitting efficiency at .420. Six months later, Mary Eggers received the prestigious Honda/Broderick Award symbolic of the nation's top collegiate volleyball player.

Eggers, Brookhart and Winsett earned First-Team All-Big Ten honors. Illinois drew a record 33,729 fans to Kenney Gym, an average of 2,108 fans per match.

1989

Injuries to key performers Brookhart and junior middle blocker Laura Bush held Illinois to a 27-8 record, 13-5 in the Big Ten.

Illinois topped Big Ten champ Ohio State, 3-1, in the NCAA Mideast Regional Semifinal but fell to host Nebraska in the regional final.

Brookhart and Bush earned AVCA/Russell Second-Team All-America honors. Bush was also named a GTE/CoSIDA First-Team Academic All-American. Brookhart, Bush and Winsett were chosen First-Team All-Big Ten. Winsett paced Illinois to a .303 attack percentage, second in the nation.

In April, Illinois signed the nation's top recruiting class, as selected by Volleyball Monthly magazine. Illinois inked four "Fab 50" picks.

In June, Illinois administrators announced the Fighting Illini's move to Huff Gym, increasing seating capacity to 4,050.

In its last season in Kenney Gym, Illinois drew nearly 2,000 fans per match, and ranked third in the nation in attendance.

1990

Expectations soared for the Fighting Illini, who returned four senior starters, including All-America middle blocker Laura Bush and All-Big Ten selections Petra Laverman and Barb Winsett.

The four seniors joined the nation's top recruiting class as the Fighting Illini moved into Huff Gymnasium. Illinois, ranked No. 7 in the preseason by AVCA, won just six of its first 10 matches, losing to Stanford, Nebraska and Pacific, despite holding a 2-0 lead in each match.

Illinois won three of its final four matches to advance to its sixth-consecutive NCAA tournament. The Fighting Illini fell, 3-0, in NCAA first-round action at Big Ten champion Wisconsin in front of a then all-time NCAA record crowd of 10,935. Illinois ended the season 21-12, 11-7 in the Big Ten, good for fourth place. The Illini played on television a record nine times.

Freshman middle blocker Kristin Henriksen earned Big Ten Freshman of the Year honors, winning the league hitting title at .379. Laverman earned First-Team All-Big Ten honors and Third-Team All-America honors.

In April, Illinois landed the nation's top recruiting class for the second year in a row, according to Volleyball Monthly.

1991

The youngest squad in Illinois history jumped out to a quick 10-3 start, 6-0 in the Big Ten before winding up 19-10 (14-6 Big Ten) and in fourth place in the Big Ten. The Illini sold out Huff Hall for the first time, packing 4,050 fans in to see Ohio State.

Junior outside hitter Lorna Henderson earned First-Team All-Big Ten and Honorable Mention All-America honors after hitting .263 with 398 kills. She also earned Big Ten Player of the Week honors in successive weeks.

Freshman middle blocker Sue Nucci hit a team-high .322 and earned Big Ten Player of the Week honors.

The Illini advanced to their seventh consecutive NCAA tournament, losing 3-0, at Nebraska in the first round.

The Illini set records for single-season attendance and average attendance, drawing 31,391 fans in 14 home dates for an average of 2,242, good for sixth in the nation.

1992

Illinois won its fourth Big Ten championship (a co-championship with Penn State) with a 32-4 overall record, 19-1 in league play.

The Illini ranked among the top 5 in the nation all season, winning the Illini Classic and placing second at the Wahine Invitational and Reebok Challenge.

Illinois won five consecutive matches against ranked teams in September and strung together a 22-match winning streak late in the season, including 18 in a row in Big Ten play.

The Fighting Illini qualified for their eighth-consecutive NCAA tournament. Along the way, the Fighting Illini set an NCAA record for season attendance, leading the nation with 52,666 fans pouring into Huff Hall, an average of nearly 3,100 fans per match.

Illinois lost to eventual NCAA champion Stanford in the NCAA Mideast Regional final in front of a Huff Hall-record 4,316 fans.

Illini outside hitter Kirsten Gleis earned first-team All-America honors, outside hitter Tina Rogers was named a Second-Team All-American and middle blocker Kristin Henriksen finished second in the national hitting race with a .433 attack percentage. Illinois took the NCAA hitting title with a .328 team percentage.

1993

Illinois opened the season ranked fourth in the nation and faced five top-20 teams to begin the season. After dropping all five matches, the Illini went on a nine-match win streak, including a 6-0 start in the Big Ten.

After splitting the final six Big Ten matches of the season, Illinois qualified for its ninth consecutive NCAA tournament, beating host Southwest Missouri State, 3-0, in the first round as senior outside hitter Tina Rogers hammered a school-record 32 kills. The Illini ended the season 18-13, 14-6 in the Big Ten.

Senior middle blocker Kristin Henriksen won her third Big Ten hitting title, earning First-Team All-Big Ten honors along with Rogers, the Illinois leader in kills, aces and digs.

Illinois won the NCAA attendance title for the second consecutive year, drawing 34,539 fans into Huff Hall for 13 home dates.

1994

Illinois went 23-14 overall, 12-8 in the Big Ten to finish fourth and qualified for its 10th consecutive NCAA tournament appearance.

Freshman Erin Borske set a school record with nine 20-kill matches, combining with senior Julie Edwards for 978 kills and 705 digs. Borske became the third

Illinois won its third Big Ten title and advanced to its second-consecutive Final Four in 1988.

ILLINI VOLLEYBALL HISTORY

Illinois player to earn Big Ten Freshman of the Year honors. Edwards earned All-Big Ten and Second-Team All-Mideast Region honors after becoming just the second Fighting Illini player in school history with 500+ kills in a season.

Edwards led the Illini with 500 kills, hitting .287 and earning MVP honors. Edwards pounded 30 kills in a victory over William & Mary and was named Big Ten Player of the Week. Sophomore Melissa Neal was named the Sandy Scholtens Award winner.

It was a season of streaks as the Illini lost their first four matches to ranked teams, then rattled off 14 wins in their next 15 matches. The Illini then endured another four-match losing streak before winning eight of their next nine. The Illini lost four of their last five matches, including an NCAA first-round loss to visiting Ball State.

Illinois drew 29,106 fans in 15 home dates, an average of 2,715 fans per match, to finish fifth in national attendance.

1995

Mike Hebert entered his 13th, and what would turn out to be his final, year as head coach with one of the youngest and most unknown squads in Illini volleyball history. With only one senior on the roster, Illinois surprised many as it jumped out to a 9-0 start, the best for the Illini since 1985.

The Illini then lost four of their next five matches, including close 3-2 matches against Penn State and Purdue, before rebounding to win its next seven matches. The streak wouldn't last, though, as the Illini dropped their next three road matches. After losing its home finale to Wisconsin, Illinois saw its NCAA tournament hopes slipping with two of its toughest road contests left against Ohio State and Penn State. But the Illini pulled off two brilliant upsets, beating No. 10 Penn State, 3-2, and taking care of No. 7 Ohio State, 3-1. It was only the second time in conference history that a team had defeated those two schools in their venues on successive days.

Illinois' late-season heroics paid off as it received a first-round bye in the NCAA tournament and faced Georgia in a second-round match at Huff Hall for the team's 11th straight NCAA appearance. With a 3-1 defeat of Georgia, Illinois traveled to Gainesville, Fla., to face No. 6 Texas in the Mideast Regional Semifinal, falling to the Longhorns, 3-0.

The 1995 season belonged to sophomore Erin Borske ,who earns First-Team AVCA All-America and All-Big Ten honors. Borske set Big Ten and Illinois recorded for most kills in a match (44 vs. Penn State, Sept. 23) and in a season (714). She had two 40-kill matches and a school-record nineteen 20-kill matches. Junior Carolien Dikhoff set a Big Ten and Illinois record for most assists in a season (1,770).

The Illini finished fourth in the national attendance

Erin Borske earned First Team All-America in 1995 with a school-record 714 kills.

race, drawing 32,856 fans into Huff Hall.

1996

Don Hardin returned to Illinois as head coach and took over a young Illinois team which was trying to cope with the loss of All-Big Ten hitter Erin Borske and starting setter Carolien Dikhoff. The Fighting Illini remained competitive during the season despite having to rely greatly on eight underclassmen.

The Fighting Illini finished the non-conference schedule with a record of 5-3. The team won its second straight Illini Classic title by defeating Southern Mississippi and Connecticut in the annual tourney. Mary Coleman was named the Classic's MVP.

The most emotional weekend of the non-conference slate occured a week prior to the Illini Classic, Sept. 13-14, when the team traveled to the Louisville Invitational to face Hardin's previous team, the 15th-ranked Cardinals. Despite the fact that setter Melissa Beitz had to sit out the tourney with mononucleosis, Illinois upset Louisville on its own court in a dramatic 3-0 sweep.

During the Big Ten season, Illinois remained competitive but was unable to pull out a win versus the upper division teams in the league. The Illini finished 8-12 in the conference and places seventh.

Overall, Illinois ended the season with a record of 13-15. Senior captain Kelly Scherr was named First-Team All-Big Ten and the team's MVP. Illinois averaged 2,414 fans at each home game, which ranked as the fifth-best average in the nation.

1997

After suffering the school's first losing season in 13 years in 1996, the 1997 Illini hoped to show that better times were ahead for the Illinois program. The team rebounded to post a 17-13 record and returned to the national rankings twice during the season.

Illinois still owned a young team, with only one senior, defensive specialist Heidi Coulter. Led by a group of five juniors and four sophomores, the Illini won their first eight matches of the season and ended the non-conference slate with a record of 9-1. The highlights of the non-conference slate included tournament wins at the Virginia's Jefferson Cup and the Illini/Pepsi Classic. Illinois also upended No. 21 Arkansas, 3-0, at Huff Hall on Sept. 19.

The team had a tough time getting on track during the Big Ten season. After starting the conference schedule with three straight road losses against ranked opponents, Illinois did pull to the .500 mark in the league. Despite finishing with an 8-12 Big Ten record and finishing seventh in the league, Illinois ended the season on a strong note. The Illini won their last three matches of the season, all by 3-0 scores.

Illinois continued to draw well at the gate. Illinois averaged 1,962 fans per game, which ranked 10th in the nation.

Following the season, Illinois assistant coach Tarnisha Thompson retired and was replaced by Denise Baez. The entire squad traveled to The Netherlands over the summer and competed in several tournaments in late May and early June.

1998

Illinois began the season with a tough non-conference schedule, playing several returning NCAA Tournament teams, including Ball State, Southeast Missouri State, Oral Roberts, Illinois State, Texas, Penn State, Arkansas and Kansas State and went 7-3 in non-conference play.

The Fighting Illini moved into the national rankings the week of Sept. 18 after knocking off seventh-ranked Texas at The Chicago Challenge at Mother McAuley High School. Illinois pulled off a dramatic, 3-2 victory to gain a No. 22 ranking, and remained in the top 25 for the rest of the season.

Illinois began Big Ten play by sweeping Michigan and No. 18 Michigan State on the road. Illinois also defeated No. 24 Indiana and Minnesota during the first half of the conference season to end with a terrific 8-2 league mark. One of the losses came in a thrilling 3-2 defeat at the hands of top-ranked Penn State at Huff Hall. The two sets were the first that PSU dropped all season, and the Illini sent the match to five after dropping the first two sets of the match.

Illinois finished the Big Ten season with consecutive wins over Iowa, Purdue and Minnesota. The Illini finished fourth in the conference with a 13-7 Big Ten mark, enough to propel Illinois into the NCAA Tournament for the first time since 1995. Illinois hosted sub-regional at Huff Hall and defeatedSouthwest Texas State and No. 17 Colorado to move on to the Sweet 16. Illinois faced No. 1 Long Beach State in the Mountain Regional Semifinals and fellto the eventual national champions, 3-0, to end the season.

The team went 22-11 with what was judged to be the

ILLINI VOLLEYBALL HISTORY

nation's toughest schedule. Illinois finished 14th in the final national rankings. Several Illini were awarded postseason honors. Chapman was named Honorable Mention All-America, junior setter Melissa Beitz wa named AVCA All-District V and was an Academic All-Region pick. Chapman and Marshall were named First-Team All-Big Ten, while Beitz and sophomore Betsy Spicer were named Honorable Mention All-Big Ten.

1999

The Illini entered the season ranked 14th in the nation, and played a tough non-conference schedule, which includes matchups with UC-Santa Barbara, North Carolina, Illinois State, George Mason, Georgia, and Louisville. Illinois went 4-2 in non-conference play, with its fifth straight State Farm Illini Classic title courtesy of a 3-0 victory over Georgia in the championship match. To help prepare for the rigors of the Big Ten, the Illini played a pair of exhibition matches against top-flight competition, facing the U.S. Pro Volleyball League team and the Dresdner Sports Club of Germany.

No. 25 Illinois carried a four-match winning streak into its conference opener against Indiana. A three-game sweep of the Hoosiers, followed by a 3-2 victory over Northwestern, improved the streak to six straight wins.

After a road loss to top-ranked Penn State, the Illini quickly bounced back with their best stretch of the Big Ten season. Illinois reeled off five-straight wins to improve to 7-1 in the conference and move as high as 20th in the national rankings. Included in that streak were victories at two of the league's most difficult places to play, Ohio State and Minnesota. The Illini defeated the Buckeyes in five sets and knocked off the 22nd-ranked Gophers in four. Illinois also garneredits first win in four seasons over Wisconsin, when the Orange and Blue upended the 18th-ranked Badgers in straight sets.

A tough stretch followed, and Illinois dropped five of its next six matches. But the final loss, a spirited and competitive four-set loss to Penn State, was just what the Illini needed to regain their rhythm.

Betsy Spicer, a 2000 All-Big Ten performer, helped the Illini to the 1998 Sweet 16.

The Illini closed out the Big Ten winning four of their final six matches, highlighted by a pair of thrilling 3-2 road victories at Indiana and Michigan State. Illinois finished 12-8 in conference play, securing its second-straight fourth place finish.

The Illini received an invitation to the NCAA Tournament and were sent to Gainesville, Fla. Illinois won it's first round contest against Milwaukee in four games to set up a showdown with No. 4 Florida. Illinois fought the Gators point-for-point the entire match but fell in five sets to end the season.

In the end, Illinois finished with a 17-11 record and ranked 26th in the country. Middle blocker Betsy Spicer received First Team All-Big Ten honors, as well as First Team All-District 2 honors by the AVCA. Setter Melissa Beitz broke the Illini's all-time career assists record, finishing with 5,797, and outside hitter Tracey Marshall became the school's all-time career digs leader, totaling 1,426 over four years.

2000

The year 2000 began with high expectations for the Fighting Illini volleyball program. Illinois entered the season ranked 29th in the nation in the AVCA preseason poll. After a successful non-conference season, a rash of injuries hit the squad and head coach Don Hardin was left juggling the lineup from match to match. Five-set matches became the norm as the young Illini fought through the ultra-competitive Big Ten slate.

The Illini compiled an impressive 9-2 record in non-conference matches. Betsy Spicer earned two Big Ten Player of the Week honors, and the Illini won their sixth straight Illini Classic tournament championship, fighting back from an 0-2 deficit to defeat Ball State in the title match.

After losing three starters due to injury, the Illini went 4-16 in Big Ten play. All four of Illinois' victories in the conference - Purdue, Northwestern, Michigan State and Iowa - lasted five sets. Overall, 11 of Illinois' 31 matches on the season went to the fifth and deciding set, with the Illini posting an impressive record of 7-4 in five-set matches.

Senior Betsy Spicer accumulated a number of post-season awards and honors, including the Big Ten title in attack percentage, hitting .398 on the year. She was a unanimous selection to the All-Big Ten team, while also garnering All-Region and Honorable-Mention All-American honors. Spicer was also named Illinois' female Big Ten Medal of Honor recipient.

2001

The 2001 season got off to a promising start as the Illini cruised through the non-conference schedule with a 7-1 record. After winning the first six matches of the season in impressive fashion, the Illini were dealt their first loss of the year by No. 11 Florida.

Following tough road losses at No. 15 Ohio State and No. 6 Penn State and wins over Northwestern and Iowa, Illinois traveled to Minneapolis, Minn., to take on No. 21 Minnesota. After dropping the first two sets to the Gophers, the Illini rallied to take the next two but narrowly dropped the match with a 15-13 loss in the fifth.

Following the five-set heartbreaker, the Illini reeled off seven straight victories and won 11 of their next 13 matches to work their way near the top of the conference. Included in that seven-match stretch were six wins over Big Ten foes that helped elevate the Illini from eighth in the Big Ten standings up to third and was the longest winning streak for the Illini since 1997.

Following a loss at eventual Big Ten champion Wisconsin, Illinois regained its winning ways by taking five of its final seven conference matches, including a dramatic come-from-behind win over No. 13 Penn State, its first victory over the Nittany Lions since 1995. The Illini wrapped up the regular season tied for fourth in the Big Ten with a 13-7 record.

For their efforts, head coach Don Hardin was selected as Big Ten Coach of the Year and senior Shadia Haddad was named the Big Ten's Defensive Player of the Year. Haddad and sophomore Lisa Argabright were named to the All-Big Ten Team while Argabright also earned All-Region honors.

Illinois defeated Missouri, 3-1, at Huff in the first round of the NCAA Tournament, before Illinois' remarkable season came to an end in round two at the hands of No. 4 Arizona.

The Illini ended the 2001 season with a record of 21-9 and ranked No. 20 in the nation in the final AVCA/USA Today Coaches' Poll.

2002

Illinois opened the 2002 season with a 6-3 non-conference record, including capturing its 13th State Farm Illini Classic title with 3-0 victories over Arkansas State and Connecticut. The title match was a memorable one as Don Hardin collected his 300th career victory.

Illinois opened Big Ten play with a four-match homestand at Huff Hall. Things did not start out as planned, however, as the Illini fell in five sets to in-state rival Northwestern. But the Illini rebounded quickly, wiping away the disappointment the next night with an impressive victory over the 13th-ranked and two-time defending Big Ten champion Wisconsin Badgers. The Illini then defeated Purdue in four sets before losing to No. 9 Penn State.

Illinois' first road trip of the conference slate began with a 3-1 loss at Iowa. But just as the team

ILLINI VOLLEYBALL HISTORY

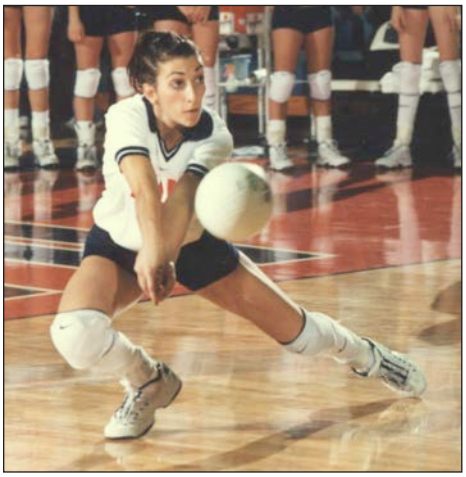

Shadia Haddad was the Big Ten Defensive Player of the Year in 2001.

rebounded two weeks earlier after a Friday loss, the Illini surged back with their best performance of the season one night later in winning at No. 6 Minnesota. Illinois fought back from behind to win in a five-set thriller and handed the Gophers their first loss in conference play. The win marked the highest-ranked opponent that the Illini had defeated in Don Hardin's tenure as head coach.

Adversity followed, however, as the Illini dropped a pair of heartbreaking five-set matches to Indiana and Ohio State.

Illinois went 4-10 in the second half of the season, to finish 13-16 overall and 7-13 in Big Ten play. The Illini ended the year on a high note, closing the season with a 3-1 victory at Indiana.

2003

Illinois completed its best season since 1992, qualifying for its ninth Sweet 16 and 15th NCAA Tournament.

Middle blocker Lisa Argabright earned Third-Team All-America honors, while setter Erin Virtue was an honorable mention selection.

The Illini rolled to two tournament titles, including their 14th State Farm Illini Classic victory by sweeping Wake Forest in three games.

Illinois played the first two weekends of the conference race on the road, then opened the home schedule in dramatic fashion with a dominating win over No. 11 Penn State. That began a string of 12 victories in 14 matches, giving Illinois a chance at the Big Ten title heading into the final weekend of the season. The highlight of that stretch was a come-from-behind victory over No. 20 Minnesota on Nov. 7. Minnesota held three match points in set four, before a Jessica Belter kill closed out the set, 34-32. Illinois won game five, 15-13. Outside hitter Rachel VanMeter, who paced the way with 25 kills, exploded for the kill on match point.

Belter gave the Illini a tremendous individual performance the weekend of Oct. 17-18, hitting .737 with 16 kills vs. Michigan State and registering 12 kills and 11 digs, hitting .417 and recording eight blocks vs. Michigan. This earned Belter AVCA National Player of the Week honors.

Illinois spent three weeks of the regular season in the Top 25, reaching 18th in the last week of the season. The respect for Illinois led to a No. 15 national seed in the NCAA Tournament and the ability to host the First and Second Rounds at Huff. The Illini swept Murray State and Louisville, giving Illinois a shot at playing at No. 2 Hawaii in the Regional Semifinal. The hosts won 3-0, but Illinois was competitive in falling 33-31 in game three. Illinois finished the season ranked No. 15 in the nation and No. 14 in attendance (1,598).

2004

Illinois was one of the top stories of the first half of the volleyball season, when the Illini halted top-ranked USC's NCAA record 52-match winning streak with a 30-24, 24-30, 12-30, 30-27, 15-8 victory in front of over 3,000 fans at Huff Hall in the title match of the State Farm Illini Classic. After that week, Illinois reached the top 10 for the first time since 1993, chiming in at No. 9.

The season had its ups and downs. On the positive side, the Illini were "streak busters." In addition to the USC victory, Illinois knocked off Ohio State, who entered the Oct. 23 match at Huff 19-0 as the lone unbeaten team in Division I. Then, on Nov. 6, the Illini swept Wisconsin, who was the hottest team in the Big Ten at the time with an eight-match win streak.

Attendance was a story again. Illinois drew 22,890 fans to Huff Hall, an average of 1,761 per match, ranking 10th nationally.

Don Hardin posted career victory No. 350 in the 30-27, 30-20, 32-30 win over Wisconsin. Senior Jessica Belter earned Big Ten Player of the Week after dominating performances vs. Michigan and Michigan State for the second straight year. For the week, Belter had 43 kills and hit a combined .567.

Two Illini were named All-Big Ten, Belter (first team) and junior Rachel VanMeter (honorable mention), while middle blocker Jen Hynds garnered All-Big Ten Freshman Team accolades. Belter was named Honorable Mention All-America.

Despite some key wins, injuries to Jen Hynds, who missed eight games in mid-September, and to setter Erin Virtue, an Honorable Mention All-American in 2003 and Pre-Season All-Big Ten honoree in 2004, hindered the Illini's performance. Virtue's season-ending knee injury on Sept. 17 transferred the setting duties to freshman Stephanie Obermeier.

The Illini qualified for its 16th NCAA Tournament, but were knocked out by Louisville in the first round.

2005

Despite suffering through another injury- and illness-riddled season, the Illini managed to complete their 19th winning season in 22 years at 16-15. Illinois finished strong, winning three of its final four matches.

Senior Rachel VanMeter, one of five players chosen All-Big Ten unanimously, had a record-setting season, breaking the Illini record for attacks in a match (99), season (1,786) and career (4,462). VanMeter also ranked fourth in the nation in kills per game (5.79).

VanMeter's success started from the opening match of the year, when she sets a Redbird Arena record with 39 kills in a five-set victory over Illinois State, earning her Big Ten Player of the Week honors. VanMeter was named MVP as the Illini won the Northern Illinois Tournament.

Illinois had two big victories over top-25 teams, but none bigger than a five-set win at No. 16 Ohio State. The Illini trailed two games to none and 22-20 in set three before rebounding for the win. In the final month of the Big Ten season, Illinois downed No. 18 Purdue, 3-2. VanMeter earned Big Ten Player of the Week honors for her 39 kills, while junior libero Beth Vrdsky tallied 31 digs to become Illinois' first Big Ten Defensive Player of the Week. Vrdsky set the Illinois single-season digs record with 520 for the year.

2006

The season began in exciting fashion with a 3-1 victory over Illinois State in front of the largest home crowd in over a decade. The first-annual "Stuff Huff" promotion

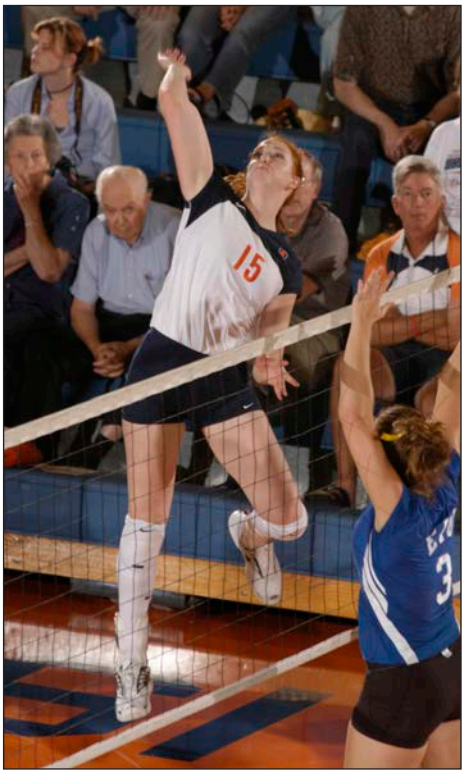

Rachel VanMeter helped the Illini to the 2003 NCAA Sweet 16.

ILLINI VOLLEYBALL HISTORY

drew 3,129 fans in August.

The Illini posted a 9-1 mark in pre-conference matches, but struggled in Big Ten play, going 6-14 in the conference and 15-15 on the year.

Junior middle blocker Vicki Brown, an Honorable Mention All-Big Ten selection, was the story of the non-conference season, earning MVP honors of the State Farm Illini Classic and the Marquette Kick-Off Tournament. Brown belted 45 kills and hit .413 in the Illini Classic, hitting for a .625 clip in a 3-0 victory over Milwaukee.

Freshman Ashley Edinger stepped into the libero spot, posting 488 digs, second all-time in Illinois history. Kylie McCulley, playing for the injured Kayani Turner, was impressive in her debut as a starter, tallying 19 kills in a competitive match with No. 2 Penn State. Illinois had a pair of set points in sets one and three before falling 34-32, 30-23, 32-30.

Lizzie Bazzetta ranked sixth in the nation in assists per game at 13.54. Edinger and Bazzetta earned Big Ten Defensive Player of the Week honors throughout the season, both coming after matches with Northwestern and Iowa.

Paced by 19 kills and a .459 attack percentage from an ailing Turner, Illinois downed No. 16 Ohio State, 3-0. Senior Meghan Macdonald broke the Illinois single-set attack percentage record by hitting a perfect 1.000 with 12 kills in a 3-1 win over Indiana on Senior Weekend.

2007

Illinois posted its 20th winning season in 24 years. The Illini defeated a ranked team for the seventh straight season and took eventual national champion Penn State to five sets, all the while breaking in a new, yet talented, freshman class.

Still, the 2007 season was remembered for how close the Illini came to placing in the top three in the Big Ten and returning to the NCAA Tournament. Illinois finished the season 16-14 with nine of those losses coming in five sets and another in four to No. 9 Wisconsin after the Illini took the opening set 41-39, a record for the longest set in school history.

Laura DeBruler's performance headlined a strong start from the nation's sixth-ranked recruiting class. DeBruler led all freshmen nationally (22nd overall) in kills per game at 4.89.

No player, not even national Player of the Year Mary Eggers, had double figures in kills in an Illinois debut. DeBruler, however, exploded for 28 in a four-set win over Bowling Green in the season opener. She is named Big Ten Player of the Week twice.

Vicki Brown eclipsed the 1,000-kill mark for her career. Sophomore Ashley Edinger set the single-season digs mark with 564.

The roller coaster season ended on a high as head coach Don Hardin won his 400th match in a three-set win over Iowa. Earlier in the year, Hardin won his 200th at Illinois.

2008

The Illini marked improvement in 2008, going 26-8 and finishing third in the Big Ten with a 15-5 record, while ending the season with a return to NCAA Regionals.

Illinois went 9-2 in non-conference play, highlighted by an early win over No. 11 Oregon. After the Ducks dominated the first two sets, 25-14 and 25-16, in the championship match of the State Farm Illini Classic, fans got a glimpse of just how good Laura DeBruler could be. The somewhat undersized sophomore came up big with 22 kills in the final three sets, as Illinois rallied from a 19-14 deficit in the fourth set and took set five, 15-13, in dramatic fashion.

DeBruler was named National Player of the Week for her efforts and also earned the first of three Big Ten Player of the Week honors on the season.

Thanks to a lot of hard work by returnees and the emergence of freshman Michelle Bartsch, the Illini became a force on the block. Bartsch had 134 blocks, which ranked 10th in the Big Ten, en route to Big Ten and Mideast Region Freshman of the Year accolades.

Middle blocker Johannah Bangert, a two-time Big Ten Player of the Week, was at the heart of the blocking success, leading not only the conference, but also the nation with 1.60 blocks per set. With the fans counting down each dig, Ashley Edinger set the Illinois career digs record on Nov. 1 against Ohio State, finishing her junior year with 1,614.

The Illini won 16 of the final 19, following a hiccup against Northwestern. Ten of those 16 wins come in three sets, as Illinois made its case for a national seed and home court advantage for the NCAA Tournament.

Earning the No. 9 national seed and hosting first and second round matches for the third time that decade, Illinois defeated Milwaukee and Cincinnati on its home court in the first two rounds to punch a ticket to the school's first Sweet 16 appearance since 2003. Hardin announced his retirement from coaching in the week leading up to the tournament, and fans came out not only to push the Illini past the first two rounds, but also to express appreciation for all Hardin meant to the Illini in his career.

Although California downed Illinois in three sets in the next round, all three sets came down to the wire, with the Bears winning 25-22 each time. DeBruler was named All-Regional Tournament and later became Illinois' first All-American in four seasons.

2009

Kevin Hambly took over as the seventh head coach in program history. Illinois continued its success

Laura DeBruler was a two-time All-American, garnering first-team honors in 2009.

in 2009, posting the fifth-best winning percentage in school history at 26-6. The Illini finished in sole possession of second place in the Big Ten, recording a 16-4 conference mark, and reached the round of 16 for the second year in a row and 11th time overall.

Illinois emerged as a top-five team in the country, earning the No. 5 seed for the NCAA Tournament while spending eight straight weeks in the top 10 in the AVCA coaches' poll. Illinois finished the year at No. 10.

The Illini posted five victories over ranked opponents and twice defeated the No. 6 ranked team in the country, a five-set thriller at Michigan and a three-set sweep of Minnesota, a Final Four team, at State Farm Center. The Minnesota victory came in front of a school-record 7,632 fans.

Junior Laura DeBruler became just the fourth First Team All-American in school history, following her second-team honor in 2008. DeBruler ranked 15th in the nation in kills and 14th nationally in points (4.96).

Illinois again had success through the block. Junior Johannah Bangert led the nation in blocks for the second straight year at 1.58 per set. Her 179 total blocks are third-best in school history. Sophomore Michelle Bartsch (128) and freshman middle blocker Erin Johnson (104) also surpassed 100 blocks in the season as the Illini ranked 18th nationally.

Illinois had three All-Big Ten performers for the first time since 1989 in DeBruler, Bangert and junior setter Hillary Haen, who ranked 16th nationally in assists.

ILLINI VOLLEYBALL HISTORY

Johannah Bangert graduated as the all-time Big Ten leader in career block assists (613).

Bartsch garnered an All-Big Ten Honorable Mention, while Johnson was named to the Big Ten All-Freshman team.

Illinois went 14-1 at home and claimed its 19th State Farm Illini Classic title. In the middle of the season, the Illini rattled off 11 straight victories, including wins over No. 6 Minnesota and No. 15 Michigan.

During that run, the team lost senior libero Ashley Edinger for the season. Edinger finished her career with 1,921 digs, the most by an Illini by nearly 500, and ninth-most in Big Ten history. Sophomore Rachel Feldman took over for Edinger and had 19 digs while successfully returning all 41 served sent her way in her debut vs. Michigan. Feldman had 26 digs vs. Dayton, the most at the time by an Illini in an NCAA match.

Illinois also stood out in the classroom with eight players earning Academic All-Big Ten and three honored as Academic All-District—Bangert, Haen and DeBruler.

2010

Illinois continued to firmly cement itself as a national contender in 2010. The Illini defeated a pair of top-five teams, including eventual national champion Penn State, and reached as high as No. 3 in the national poll.

The season was also remembered for its share of adversity. Both Laura DeBruler and Erin Johnson missed time while highly-touted freshman Anna Dorn suffered an ACL tear during the second week of the season. But the biggest blow came on Oct. 9, when 2009 First Team All-American DeBruler was lost for the season, also with an ACL tear.

The Illini began the year as good as any team in the country. On Sept. 3, the Illini swept No. 2 Texas to end the Longhorns' 25-match home court winning streak. Michelle Bartsch was named the Time Warner Cable Invitational MVP after hitting .514 in leading the Illini to wins over Texas and Florida A&M.

The Illini ended the weekend with a win over eventual NCAA qualifier Louisville, and DeBruler returned the following weekend against three-time defending national champion No. 2 Penn State.

With over 4,100 fans filling Huff for the first sellout in 18 years, the Illini posted a thrilling five-set victory over the Nittany Lions, ending their record 65-match Big Ten winning streak on Sept. 24.

Illinois opened Big Ten play at 12-1, holding the top of the standings for the first eight weeks of the season. The Illini's sole loss came at Michigan, where DeBruler suffered the ACL tear, but the Illini took down the No. 15 Wolverines in their rematch at Huff Hall on Oct. 29. During the stretch, Illinois also defeated No. 20 Minnesota and No. 25 Northwestern.

Sitting at 20-3 at the start of November, Illinois dropped five of its last seven conference matches, the most devastating coming in the rematch with Minnesota. The Illini led two sets to one and 24-20 in the fourth set, but the Gophers scored 13 of the next 14 points to take the match in five sets.

Illinois saw the NCAA Tournament as a fresh start. On the heels of six wins over ranked opponents, including two in the top five, Illinois received the No. 8 national seed and a pair of home matches. The Illini defeated Austin Peay in three sets in round one, then won the rematch with No. 21 Cincinnati in four sets in the second round to advance to their third straight regional semifinal, setting up another rematch -- this time with ninth-seeded Texas in Austin.

Junior Colleen Ward led the NCAA tournament with 44 kills in the first two matches. Against Texas, it was freshman Jazmine Orozco who led the way with 21 kills, but the hosts battled back from down 2-1 to eliminate the Illini in five sets.

Three Illini earned All-America honors: Ward on the second team and Bartsch and senior setter Hillary Haen on the third team.

The year saw several milestones. DeBruler became Illinois' all-time kills leader, passing Illini legend Mary Eggers at Wisconsin and finishing her injury-shortened career with 1,833.

Johannah Bangert set a new Illinois record for blocks, finishing with 653 for her career, which was also seventh in Big Ten history. In the final match of the year, Bangert set an all-time conference mark for block assists with 613, breaking the old mark by one. Bangert also becames Illinois' first First Team Academic All-American since 1990.

Freshman libero Jennifer Bonilla (later Jennifer Beltran), an Honorable Mention All-Mideast Region selection, set a new single-season school record for digs with 623. Haen moved into fourth on Illinois' all-time assists list with 3,956, while finishing her career eighth on the single-season assist list with 1,471.

2011

A national ESPN2 audience witnessed perhaps the greatest rally the game has ever seen in match point of the national semifinal between Illinois and USC. The Illini and Women of Troy take turns took shots at each other. Some 55 touches, 18 over-the-net volleys and 68 seconds of electric play later, the Illini completed a five-set win over the nation's top-ranked team and earned a spot in the national championship match. The point got a spot on Sportscenter's "Top 10 Plays" that night and continued to have fans talking about it.

The point was the pinnacle of a historic season for Illinois, breaking a number of barriers.

The Illini begin the year 20-0, the second most wins to start a season in school history. It resulted in the school's first No. 1 ranking in the AVCA Coaches poll. The wide-open national race was reflected in six different teams reaching the top spot, but none held it as long as Illinois (four weeks).

For the first time since 1992, Illinois played two home matches in front of near capacity crowds of 4,000-plus. In Illinois' first weekend at number one, a sellout crowd of 4,261 saw a battle of the last two unbeaten in Illinois and Purdue, and the Illini eked out a tight four-set victory over the Boilermakers.

For much of Penn State's 20 years in the Big Ten, the conference championship went through Happy Valley, but for the first time ever, Illinois swept the season series from the Nittany Lions.

If the battle with USC was the defining match of the postseason, the first meeting with Penn State was that for the 2011 regular season. Over 5,200 fans watched the match, which lasted nearly three hours, and, in the end, the visiting Illini came away with an epic five-set victory.

Illinois boasted perhaps the best outside hitting combination in the country in seniors Colleen Ward, who became Illinois' fifth First-Team All-American, and Michelle Bartsch, who earned third-team All-America honors for the second-straight year.

In reality, though, several members of the team took turns taking center stage throughout the year. Redshirt freshman Anna Dorn did so against Penn State, with four blocks in each of the fourth and fifth sets, tying an Illinois record with 13 block assists in the match.

ILLINI VOLLEYBALL HISTORY

Bartsch helped the Illini get off to a hot start to the season, winning MVP of three in-season tournaments, including the State Farm Illini Classic, which saw the Illini battle back from two sets down to defeat 21st-ranked Dayton, one of six five-set victories in the 20-0 start.

Illinois had the top-ranked RPI the entire season, thanks in large part to a challenging schedule. Illinois won a school-record 11 matches against ranked opponents, playing 15 matches against top-25 clubs as well as 27 matches against 19 NCAA qualifying teams.

Bartsch and fellow senior Rachel Feldman helped the Illini post a 57-6 record at Huff Hall in their four years, including a 16-1 mark in 2011, which saw 42,068 come through the doors at the historic arena, the second most in school history.

Illinois earned the No. 3 seed for the NCAA Tournament and started its run to the Final Four with convincing straight-set wins over Central Michigan and Marquette at Huff, bringing the Illini's all-time postseason home record to 22-3.

For the second-straight year, six Big Ten teams made the round of 16, and three of them converged at the Gainesville, Fla., Regional. The Illini met Ohio State in the Regional Semifinal, a round that had been a roadblock for Illinois each of the past three seasons. After dropping the first set, Illinois won a fierce battle with the Buckeyes.

Jennifer Beltran, whose 571 digs in 2011 were second in Illini history only to her 623 output from 2010, had perhaps her best effort as a collegian with 26 digs vs. the Buckeyes. Beltran later set a new Illinois postseason mark with 32 in the national semifinal win over USC.

Illinois would not be denied in its quest for its first Final Four appearance in 23 years. Facing the host Florida Gators in the Regional Final, the Illini posted a four-set win behind a career match from Ward. The former Gator had 23 kills on 42 swings, hitting .500, earning the Regional MVP. Bartsch and Beltran joined Ward on the All-Regional Tournament team.

While the Final Four meeting with USC may best be remembered nationally for the final point, the match had some of the best volleyball on display the entire night. Freshman Liz McMahon, whose 6-6 frame on the right side helped provide a huge blocking presence all year, had five kills on eight swings in the fifth set alone to help the Orange and Blue advance to the title match.

For just the second time in school history, two different players contributed 20-20 performances against USC. Ward paved the way with 27 kills on 71 swings, the second-most by an Illini player in a postseason match. She added a career-best 22 digs, while Bartsch had 22 kills and 22 digs.

Junior setter Annie Luhrsen helped engineer a high-powered Illinois offense down the stretch of the season and joined Ward and Bartsch on the all-tournament team for the NCAA Finals. Under Luhrsen's guidance, Illinois hit over .300 in seven of the 10 matches leading up to the Final Four, including .340 in a three-set win over Penn State and a .338 clip in the Regional Final win over Florida.

The championship match was nearly as riveting as the semifinals, as the Illini came back from down 20-13 in the second set to tie the match, 1-1. The Illini had two set points in the third, but UCLA scores the final four points of the set and went on to claim the NCAA title in four sets.

The loss didn't overshadow the list of accomplishments for Illinois, who finishes a school-best second in the final coaches' poll. The Big Ten honored Bartsch and Ward as all-conference, and McMahon on the Big Ten All-Freshman Team. Erin Johnson, who led the Illini in attack percentage (.328), joined Luhrsen and Dorn in earning Big Ten Defensive Player of the Week throughout the year.

2012

The Illini had a tough challenge in 2012, as a young team set out to follow the most successful season in program history. Faced with the task of replacing All-American outside hitters Michelle Bartsch and Colleen Ward, redshirt freshmen Jocelynn Birks and Ali Stark stepped up in the front row. Birks accepted the challenge, and burst onto the scene in the season opener, registering the second-most kills in an Illini debut with 16 at Dayton.

On Aug. 31, the Illini hosted Iowa State in the first night of a two-match series. 3,770 Illini fans stuffed Huff to represent the largest opening night crowd in program history, as the packed house witnessed the NCAA Runner-Up banner-raising ceremony and a 3-0 sweep of the No. 15 Cyclones.

Birks solidified her role in the final pre-conference tournament, as she led the Time Warner Cable Texas Invitational with 60 kills in three matches en route to earning MVP honors. After opening the year 3-4, the Illini seemed to put it all together in Austin, as the Orange and Blue took down No. 6 Texas, 3-2, then defeated UCF and Cincinnati to claim the tournament title. Following the loss, Texas won 17-straight regular-season matches and the 2012 NCAA Championship.

The Illini opened Big Ten play with a tough loss to No. 12 Minnesota, but bounced back to win the next two matches over Wisconsin and Indiana. However, a difficult five-set loss at Purdue began a four-match skid, as the Illini dropped eight of the next 10 matches and dropped out of the rankings for the first time since 2008.

Six days after falling in five to Purdue, Illini gave up a 2-0 lead to fall, 3-2, to No. 19 Ohio State at home. The heartbreak continued the following night, as Illinois led 14-10 in the fifth set over No. 1 Penn State but squandered four-straight match points and dropped the set, 18-16.

Heartbreak once again continued, as Michigan State battled back from down 2-0 on Nov. 16 to top the Illini at home, ensuring the Illini's first losing season in 10 years and rendered the Orange and Blue ineligible for postseason play.

Jennifer Beltran became the first Illini to 2,000 career digs, finishing second in Big Ten history.

With the NCAA Tournament off the table, the disappointed Illini were determined to finish the year on a high note. Illinois closed the home slate with a 3-1 victory over Michigan—who would not lose another match until the Final Four—behind Jessica Jendryk's first career start on her Senior Day.

Putting on a show to the end, Birks earned three Big Ten Freshman of the Week honors in the month of November, setting a new Illinois record with four freshman and five total weekly conference honors.

Even though Illinois turned in a 14-16 record and placed eighth in the Big Ten with an 8-12 performance, the Illini averaged the second-most fans in program history at 2,809 per match, ranking ninth in the nation.

Birks finished the season 10th all-time with 510 kills and sixth with 1,458 attacks, while placing in the top five nationally among freshmen in both categories. Dorn's .383 hitting percentage ranked ninth all-time. Beltran moved into second with 1,694 career digs, Johnson finished third in career block assists (445) and Luhrsen placed eighth with 2,806 career assists.

Following the season, McMahon was honored with All-Big Ten, while Birks earned an all-conference honorable mention and a spot on the Big Ten All-Freshman team.

2013

Illinois rebounded in 2013, returning to the NCAA regional

ILLINI VOLLEYBALL HISTORY

semifinal for the 15th time in program history and hosting the Regional for the first time at State Farm Center.

The Illini faithful came out in droves to catch the Orange and Blue, as Illinois broke its all-time record, set in 1992, by averaging 3,117 fans per match (ninth in the nation), with the help of a crowd of 7,061 at Illinois' 3-0 sweep of Iowa at State Farm Center.

Illinois finished fourth in the Big Ten, which established itself as the strongest conference in the nation with an NCAA-record seven teams advancing to NCAA Regionals and conference member Penn State defeating fellow-Big Ten foe Wisconsin in the National Championship. The Orange and Blue also faced one of the most difficult non-conference slates in NCAA history, as all nine opponents were listed in the AVCA poll the week of competition, including hosting top-10 teams Washington and Texas, who both advanced to the Final Four.

In total, Illinois played 22 matches against ranked opponents, shattering the previous record of 15 and marking the most in the NCAA since Stanford faced 23 in 1996, the only program ever to take on more than 22 in a single season.

Illinois opened the year by claiming the Long Beach State Mizuno Invitational title behind the debut of redshirt freshman middle blocker Maddie Mayers, who won her first of two Big Ten Freshman of the Week honors after leading Illinois to victories over No. 18 Florida State and No. 17 Kentucky. Illinois picked up a win over No. 11 Iowa State, then handed Kevin Hambly his 100th victory with a nail-biter over Arizona State in five. The Illini struggled at the close of non-conference play, dropping the final four matches, all to teams in the AVCA poll, to enter a daunting Big Ten slate at 4-6.

The Orange and Blue split each of the first six weekends of Big Ten play, but to be eligible for a postseason berth, the Illini needed to win at least five of their final eight matches. Illinois stepped up to the challenge, rattling off a six-match winning streak, including a comeback over No. 17 Michigan after falling behind 2-0 and a 3-0 swept of No. 18 Purdue, finishing the year on a 7-2 run to punch a ticket back to the postseason.

The NCAA committee rewarded the Illini for their difficult slate by awarding them the No. 13 seed and the opportunity to host every match until the Final Four, should they advance that far. Illinois swept Morehead State, then topped No. 22 Marquette at Huff Hall, to reach its 15th NCAA Regional.

Despite falling in three to the Illini less than a month earlier, Purdue rebounded to top Illinois, 3-0, at State Farm Center to halt the Illini at the Sweet 16 once again.

On Oct. 12, libero Jennifer Beltran became Illinois' all-time career digs leader, finishing her career ranked second in Big Ten history with 2,220 digs. She earned All-Region honors along with All-America Honorable Mention.

Birks posted her second-straight 500-kill season and was named unanimous All-Big Ten, All-Region and Third Team All-America, while Liz McMahon earned honorable mentions for All-Region and All-Big Ten.

2014

Illinois made history in 2014, taking down titans as the Fighting Illini became the first team in 23 years and third ever to defeat powerhouses Penn State and Nebraska on their home courts in the same season—and they did it on consecutive Saturdays. The win at Penn State ended up marking the third time in five years that the Illini would defeat the eventual national champion, while Illinois returned from Lincoln victorious for the first time since 1989.

The Orange and Blue returned a veteran squad in 2014, needing to replace just one regular player, and despite big shoes to fill, true freshman Brandi Donnelly made an immediate splash at libero.

Illinois opened the year with sweeps of Long Beach State, Southern Illinois and No. 20 North Carolina to win the Illini Classic, then took No. 2 Stanford down to the wire in an exhilarating five-set loss. The Illini finished non-conference play 8-3, then began Big Ten play at home against the newest members of the conference, Maryland and Rutgers.

A high-powered sweep of No. 18 Minnesota on BTN ran the Illini's set streak to 18 straight wins at home before No. 6 Wisconsin spoiled the run with a 3-1 victory in front of a Huff Hall record 4,536 fans, an official sellout.

A disappointing five-set loss in Columbus had Hambly switch from a 6-2 to a 5-1 setter rotation, and Alexis Viliunas then led the offense to an unprecedented four-set victory at No. 5 Penn State. The following two Saturdays, Illinois topped No. 13 Nebraska and No. 13 Purdue, with the Big Ten title still within reach. A disappointing loss at Northwestern essentially ended the Illini's title hopes, but Illinois finished third in the Big Ten at 16-4, which tied for the best in Hambly's tenure.

Illinois earned the No. 9 seed for the NCAA Tournament and swept Murray State and Iowa State at home to advance to its 16th Regional. The Illini's season once again came to an end in the Sweet 16, as Florida narrowly defeated Illinois in an epic 8-9 match with a 16-14 decision in set five.

Illini fans recorded the second-straight 3,000+ crowd average, once again ranking ninth in the nation in fans per match.

Several Illini earned honors throughout the season, taking home eight Big Ten weekly honors, including three Big Ten Freshman of the Week awards for Brandi Donnelly, two Defensive Player of the Week honors for Katie Stadick, and a pair of Player of the Week nods.

Jocelynn Birks received her second-straight unanimous All-Big Ten selection, leading the Big Ten in nearly every offensive category, and was tabbed a Second Team All-American. Liz McMahon became the first Illini in any sport to win the Senior CLASS Award, was an All-America

Jocelynn Birks posted three consecutive 500-kill seasons in 2012-2014.

Honorable Mention and earned the Big Ten Medal of Honor. Anna Dorn was the first Illini ever to earn three First-Team Academic All-District honors, and finished her career with a Second Team Academic All-America nod. Donnelly's breakout season earned her a spot on the Big Ten All-Freshman Team and the title of Fighting Illini Newcomer of the Year.

2015

Illinois continued its Round of 16 success in 2015, making their third-straight NCAA Regional appearance following an up and down regular season.

The Illini dealt with the departure of a talented senior class - including Senior CLASS Award winner Liz McMahon and Capital One Academic All-America Second-Team honoree Anna Dorn - but had four starters returning along with sophomore libero Brandi Donnelly, who had started every match in her Orange and Blue career.

After hosting the Illini Classic to open the 2015 campaign, Illinois volleyball set out for six road trips over five weeks, before finally returning to play at Huff Hall on Oct. 9. UI hit the road for the Big Ten/Pac-12 Challenge hosted by Penn State. The following weekend, the Orange and Blue headed to Wichita, Kansas, for the Shocker Volleyball Classic. Illinois then competed at the Sun Devil Invitational, hosted by No. 10 (at the time) Arizona State, before starting Big Ten play at Maryland and Rutgers. The Illini then continued league play at Wisconsin and Minnesota, ranked No. 19 and 16, respectively, at the time of the matches.

Despite the travel schedule, the Illini finished the non-conference slate with an 11-3 record, including wins over Louisville, Creighton, Colorado and Kentucky.

The Illini opened Big Ten play with back-to-back road wins over Maryland and Rutgers, before dropping hard-fought matches at Wisconsin and Minnesota, the latter match a five-setter that saw senior Jocelynn Birks become the program's career attacks leader.

ILLINI VOLLEYBALL HISTORY

Birks continued her record-breaking campaign against Nebraska on Oct. 17 as she became the 12th Illini to register 1,000 digs in her career, and then on Nov. 7, the senior broke the all-time kills record previously held by All-American Laura DeBruler and finished with a program record 5,656 kills in her career.

The Illini reached other milestones during the 2015 season, including a 3-0 sweep of Colorado on Sept. 5, marking the 900th victory in program history and head coach Kevin Hambly recording his 150th win at the helm of the Illini with a 3-0 sweep of Maryland on Sept. 25.

Entering the NCAA Tournament after a disappointing conclusion to Big Ten play, the Illini looked to make some postseason noise. For the first time in a number of years, Illinois traveled for the first and second rounds and headed to Louisville, Ky., to take on SIU and host Louisville.

After fending off a spirited Southern Illinois team in three sets in the first round of the NCAA Tournament, the Fighting Illini volleyball team booked a trip to the NCAA Regionals for the seventh time in eight years with a hard-fought four-set victory over No. 15 seed and host Louisville in the second round.

Birks had a standout performance as she came within two kills of tying her career-high with a season-high 26 kills on 54 swings and only three errors for a hitting percentage of .426, while adding 10 digs for her 14th double-double of the season and the 56th of her career.

A familiar foe awaited Illini in the NCAA Regional semifinals in second-seeded Minnesota, who ended the 2015 campaign with a three-set win in Des Moines, Iowa. It was back-and-forth in the first two sets, before the Gophers ultimately took control in the third and decisive set.

Illini fans recorded the third-straight 3,000+ crowd average, once again ranking sixth in the nation in fans per match.

Several Illini earned honors throughout the season, taking home eight Big Ten weekly honors, including two Big Ten Freshman of the Week awards for Jordyn Poulter and one for Ali Bastianelli, two Defensive Player of the Week honors for Brandi Donnelly and one for Bastianelli, as well as a Setter of the Week accolade for Poulter and a Player of the Week nod for Michelle Strizak.

Ali Basrianelli set the program record for career total blocks

Jocelynn Birks receives her third-straight All-Big Ten selection, and was tabbed an honorable mention AVCA All-American. Poulter and Bastianelli's strong play in their rookie season earned them a spot on the Big Ten All-Freshman Team. To cap the year, Birks was named the Dike Eddleman Female Athlete of the Year and Poulter is tabbed Fighting Illini Female Newcomer of the Year.

2016

It was an up-and-down season for Illinois, opening the campaign with its 24th Illini Classic title - this time winning in tiebreaker fashion over Missouri State.

From there, the Illini hit the road for their next three tournaments, falling in a pair of five-set thrillers against then No. 9 Stanford and Colorado at the Big Ten/Pac-12 Challenge in Boulder, Colo., before bouncing back with winning records at the Nike Invitational in Eugene, Ore., and the Billiken Invitational in St. Louis, Mo. The Illini finished the non-conference schedule with a 7-4 record.

The Illini then opened the Big Ten slate off in impressive fashion, defeating then-No. 10 Purdue, 3-2, in West Lafayette for their sixth-straight win and the first victory at Purdue since 2009.

From there it was back-and-forth for the Illini, earning three-straight wins over then-No. 14 Michigan State, Northwestern and Indiana, before going on a seven-game skid late in the season.

Illinois recovered to win its last three-of-four matches, including a four-set victory over then-No. 24 Ohio State on Senior Night, but it would not be enough to put the Illini in the NCAA Tournament.

Individually, sophomores Ali Bastianelli and Jordyn Poulter, along with junior Brandi Donnelly, excelled for the Illini and were named American Volleyball Coaches Association (AVCA) All-America Honorable Mention honorees, while the sophomores both earned All-Big Ten accolades and Donnelly collected All-Big Ten Honorable Mention honors.

Along with the awards, Bastianelli finished the season as the NCAA leader with 1.79 blocks per set and 201 total blocks on the season.

2017

Change was in the air for the Illinois volleyball team in 2017 as Chris Tamas was named the eighth head coach in program history following the departure of Kevin Hambly to Stanford.

The Illini opened the season with six-straight victories en route to bringing home the Montana State Bobcat Classic and the Cardinal Classic championships.

After dropping both matches in the Big Ten/Pac-12 Challenge - hosted at Huff Hall for the first time in its history, including a showdown with Stanford in the home opener - the Illini wrapped up non-conference tournament action with the Dr. Mary Jo Wynn Invitational Championship.

The Illini started off a strong Big Ten conference slate with back-to-back wins over Indiana and Northwestern, before trading off wins and losses over the next several dates.

The Orange and Blue then finished off the regular season with three-straight wins, including a four-set victory over No. 7 Minnesota - the first win over the Gophers since 2014 and the highest-ranked foe Illinois had beaten since 2014 as well.

With a pair of thrilling five-set victories over Hawaii and No. 10 ranked Washington in the first and second rounds of the NCAA Tournament - hosted by the Huskies, the Illini advanced to the 17th Sweet 16 appearance in program history - eighth in the last 10 years - and the first for head coach Chris Tamas.

The Illini put up a fight against Michigan State, before falling to the Spartans, 3-1, in the NCAA Regional semifinals to end the Illini's postseason run.

Individually, juniors Ali Bastianelli and Jordyn Poulter excelled for the Illini and were named American Volleyball Coaches Association (AVCA) All-America third-team honorees, while the juniors both earned All-Big Ten accolades and freshman Megan Cooney collected Big Ten All-Freshman Team honors.

2018

The third-seeded Illinois volleyball team made its fourth appearance in the NCAA National Semifinals in program history and first since 2011 after wins over Eastern Michigan, Louisville, No. 15 Marquette and No. 8 Wisconsin in the Champaign Regional. The Illini rode a 17-match win streak into their NCAA National Semifinal match with Nebraska, before falling to the Huskers in five sets.

Illinois finished the season with an overall record of 32-4 and finished in second place in the Big Ten Conference with a 17-3 mark. The 2018 season was the first 30-win season since 2011 and was the eighth time in program history that the Illini registered 30 wins or more, with the 32 victories tied for fourth-most wins in school history behind only 1985 (39), 1977(38), 1986 (36), 1992 (32) and 2011 (32). The Illini ended the year ranked No. 3 in the AVCA Coaches Top 25 Poll and No. 2 in the final RPI.

The Illini opened their season with 17-straight victories, including sweeping their pre-conference tournaments - including Colorado State Tournament, Big Ten/Pac-12 Challenge, CSU Invitational II and the Illini Classic Presented by Hyatt Place - to enter the Big Ten Conference schedule with an 11-0 mark.

From there, Illinois earned three-straight wins to open league play, before stumbling and dropping three of the next four matches - at home against No. 3 Nebraska and

ILLINI VOLLEYBALL HISTORY

Jordyn Poulter earned AVCA All-American honors three times in her career.

No. 6 Wisconsin and on the road at No. 3 Minnesota. The Illini continued their road trip for another meeting with the Badgers in just 10 days and were able to come away with a four-set victory - including toughing out a 35-33 win in the third set - that propelled the team into the remainder of their regular season schedule.

Starting with the road win at No. 6 Wisconsin, the Illini rattled off 13-straight wins - including a five-set win over No. 7 Penn State in Huff Hall for the first time since 2014 - to head into the NCAA Tournament with a 28-3 overall record.

Illinois was selected as the No. 3 national seed in the 2018 NCAA Division I Volleyball Championships for its 25th appearance in program history and was able to host both the first and second rounds and the regional round of the tournament in Huff Hall.

Seniors Jordyn Poulter and Ali Bastianelli and junior Jacqueline Quade collected American Volleyball Coaches Association (AVCA) All-American honors, with Poulter and Quade earning First-Team accolades and Bastianelli being named to the Third-Team.

Four members of the Illini earned American Volleyball Coaches Association (AVCA) All-Region honors with senior Jordyn Poulter and head coach Chris Tamas being named the Northeast Region's Player of the Year and Coach of the Year, respectively. Poulter, senior Ali Bastianelli and junior Jacqueline Quade were also named to the AVCA All-Northeast Region team. It was the first time in program history that a player and a coach garnered Player and Coach of the Year accolades. It was also the third-straight season that the senior duo had been named All-Region, with Quade nabbing her first All-Region accolade of her career.

Senior setter Jordyn Poulter was also named the Big Ten Co-Setter of the Year, highlighting the five Illini honored when the Big Ten Conference announced its postseason awards. Poulter became the first-ever Illini to earn Setter of the Year accolades and was the first Illini to win a major Big Ten award since 2008, when Michelle Bartsch was named Big Ten Freshman of the Year.

Senior Ali Bastianelli and junior Jacqueline Quade joined Poulter as unanimous selections to the All-Big Ten First-Team, with junior Ashlyn Fleming garnering Second-Team accolades.

2019

The Illinois volleyball team continued its winning tradition, making its third-straight NCAA Tournament appearance despite losing one of its most talented senior classes and following up from one of the most successful seasons in program history.

After opening up the season with a pair of five-set wins over No. 19 Tennessee in a home-and-home series, the Illini dropped both matches at the Big Ten/Pac-12 Challenge. The Illini then went 1-3 at the Redbird Classic, but finished off the tournament with a five-set win over No. 7 Marquette and continued that mometum to back-to-back wins over Pacific and LMU in the Bulldog Brawl.

The Illini kicked off the Big Ten season with a five-set setback against No. 3 Nebraska, but then won three-straight, including a 3-1 victory at No. 17 Purdue. Illinois then fell in four of the next five matches, with all four losses coming at the hands of top-10 ranked teams Minnesota (twice), Wisconsin and Penn State.

Illinois then won the next seven of 10 matches, before falling at Northwestern in the season finale. After earning an at-large bid to the 2019 NCAA Tournament, the Illini traveled to Provo, Utah, and battled No. 17 Utah, before falling in a five-set thriller.

Individually, senior Jacqueline Quade finished off her Illini career on a high note after earning American Volleyball Coaches Association (AVCA) All-America honorable mention accolades as well as AVCA All-Northeast Region and All-Big Ten First-Team honors. Senior Ashlyn Fleming also nabbed her second-straight All-Big Ten Second-Team accolade and redshirt freshman Diana Brown was named to the Big Ten All-Freshman Team.

2020-21

The 2020-21 season proved to be the most unique and challenging seasons in the history of college athletics due to the COVID-19 pandemic. After the Big Ten Conference suspended all athletics activities in March 2020, members of the Illinois volleyball team finally begin to return to campus at the end of June. The Illini opened preseason practice on Aug. 7, 2020, before the Big Ten presidents and chancellors postponed all fall sports a few days later on Aug. 11. On September 22, the NCAA Division I Board of Directors approved plans to hold 2020 fall championships in spring of 2021 and announced the first competition date for volleyball as Jan. 22.

The Illini opened their season at Iowa on Jan. 22 - 413 days after the Illini played in its last match in the first round of the NCAA Tournament against Utah on Dec. 6, 2019.

The Big Ten Conference played a league-only schedule for the 2020-21 spring season due to the COVID-19 pandemic that ran 11 weeks with two matches each week against the same opponent for a total of 22 regular-season contests.

After opening the 2020-21 season with a pair of wins at Iowa on Jan. 22-23, Illinois faced five of the top six teams in the Big Ten Conference in consecutive weeks, with all five teams finishing in the top 12 of the final AVCA Volleyball Top 25 Poll: No. 3 Wisconsin, No. 9 Minnesota, No. 6 Nebraska, No. 10 Ohio State and No. 12 Penn State. The Illini then finished off the season against the sixth Big Ten-ranked foe in No. 7 Purdue on April 2-3.

Despite the rough stretch of 10-straight losses – which also included four matches against Northwestern and Michigan State cancelled due to COVID-19 issues within the other schools' programs, the Illini rallied to win five of their last six matches, including a come-from-behind five-set victory at then-No. 8 Purdue in the final match of the season on April 3.

Individually, junior Taylor Kuper was named American Volleyball Coaches Association (AVCA) Northeast All-Region Honorable Mention as well as All-Big Ten First-Team, becoming the first defensive specialist or libero to earn all-conference first-team accolades in program history after a breakout season in her first year in the libero jersey. Senior Megan Cooney earned All-Big Ten Second-Team accolades, while freshman Sophie Gregus was tabbed as Illinois' Big Ten Sportsmanship Award recipient. Redshirt- unior Diana Brown also collected 2020-21 Academic All-District First-Team honors for district five, as selected by the College Sports Information Directors of America (CoSIDA).

2021

Following one of the most challenging seasons in the history of college athletics, Illinois volleyball returned to the NCAA Tournament for the fourth time in five years under head coach Chris Tamas, upsetting defending national champion Kentucky in Lexington, Ky., to reach their 19th Sweet 16 in school history.

The Illini then opened their season by going 3-0 at the Panther Invite in Milwaukee, with junior Kennedy Collins taking home Tournament MVP honors.

The Orange and Blue returned to Huff Hall for the Pac-12/Big Ten Challenge on Sept. 3-4, where fans were in attendance for the first time in 645 days.

The Illini then traveled to Omaha, going 2-1 in the Blujay Invitational, claiming wins over Omaha and SMU before falling to host Creighton. They then swept the Redbird Invitational, 3-0, and did not lose a set to Missouri, Illinois State or North Texas.

Illinois opened Big Ten play with three-straight wins, including a road victory over No. 4 Purdue. The Illini would lose their next three matches, all against opponents ranked No. 6 or higher in the American Volleyball Coaches Association Poll (AVCA).

ILLINI VOLLEYBALL HISTORY

The team rebounded from that difficult stretch to win five of their next six matches, staking a road win over No. 13 Penn State in the process. The relentlessness of playing in the nation's toughest conference saw the Illini drop three of their next four, with all losses coming against teams ranked No. 11 or higher. Illinois closed out conference play by winning three of its last four to finish seventh in conference with a 12-8 record.

The Illini earned their 27th NCAA Tournament bid and traveled to Lexington, Ky., to take on West Virginia in the first round and dispatched the Mountaineers 3-1. They then upset defending national champion Kentucky in the second round, 3-1, to earn their 19th Sweet 16 appearance. The Orange and Blue's season then came to an end, falling to eventual national runner-up Nebraska.

Individually, graduate student Megan Cooney was named an AVCA All-America Honorable Mention, AVCA Northeast All-Region Second-Team as well as All-Big Ten First-Team. Junior Jessica Nunge was tabbed as Illinois' Big Ten Sportsmanship Award recipient. Redshirt junior Diana Brown was named 2021 CoSIDA Academic All-America Second-Team and 2021 Academic All-District First-Team honors for district five.

2022

During the team's sixth year under head coach Chris Tamas, the Fighting Illini finished with a 15-15 overall record and a 10-10 mark in Big Ten play. Raina Terry and Brooke Mosher took home All-Conference honors, continuing a tradition of excellence for the Illinois program.

Illinois opened the 2022 campaign at Ole Miss with Jessica Nunge and Kayla Burbage earning all-tournament team honors after a 1-1 showing against No. 9 Georgia Tech and Ole Miss.

After the Pac-12/Big Ten Challenge, the Fighting Illini went 3-0 at the Dayton Invitational, topping Missouri State, Villanova, and the host Flyers. Caroline Barnes and Terry earned all-tournament honors, with Diana Brown receiving MVP accolades following the weekend.

After matches against Eastern Illinois, Illinois State and No. 19 Marquette, conference play was on the horizon for the Orange and Blue. Illinois started 2-0 against league opponents, topping Maryland and RV Northwestern in straight sets.

Matches against top-10 opponents No. 5 Purdue and No. 8 Wisconsin followed, ending in heartbreaking fashion with both losses coming in five-sets. The Illini found the win column again when completing the season sweep of the Terrapins before dropping a match at No. 13 Penn State.

The Fighting Illini broke out the brooms when hosting Rutgers before dropping three-straight matches to No. 10 Minnesota, No. 6 Ohio State and No. 3 Nebraska.

The highlight of the season came in the following match as the Orange and Blue sought revenge against No. 11

Megan Cooney received AVCA All-American honorable mention honors in 2021.

Penn State, downing the ranked Nittany Lions, 3-1. A road trip to New Jersey resulted in a win with the team topping the Scarlet Knights once more.

After losses to No. 3 Wisconsin and No. 9 Minnesota, Illinois won four-straight matches, taking down RV Michigan, Iowa and Michigan State twice.

Despite the hot streak, the Illini fell in its final two matches at Indiana and Northwestern.

Three Illini players were named to the College Sports Communicators (CSC formally known as CoSIDA) Academic All- District team with Barnes, Brown and Nunge earning the recognition. Brown capped off her career in the Orange and Blue with a second Academic All-American award, earning first team distinction to cap off an incredible career both on the court and in the classroom.

2023

With Chris Tamas at the helm for his seventh season, the Fighting Illini posted a 16-14 record with a 11-9 mark in Big Ten play. For a second-straight season, Raina Terry took home All-Big Ten First Team and AVCA All-Region honors.

The Illini opened the season with a win over Northern Illinois, a match in which Lily Barry made her debut in the Orange and Blue. The true freshman tallied 27 digs in the season opener.

Triumphs over Valparaiso, Illinois State and UIC followed before a non-conference tournament at Notre Dame. Terry and Barry earned Irish Invitational honors after the weekend bouts. Terry took home her second all-tournament team accolades at the Boilermaker Challenge, where the outside hitter led the Illini in kills for both matches.

The first Big Ten victory for Illinois was a thriller at Huff Hall as the Illini topped Michigan State in five sets. Kennedy Collins posted a solid outing, recording a season-best in both kills and blocks with 19 and nine, respectively.

With a daunting schedule ahead, the Illini faced challenges, falling to No. 15 Penn State, No. 19 Purdue and No. 1 Wisconsin in straight sets. However, the team regained its confidence after a four-set triumph over Rutgers at home spurred a six-match winning streak.

During that time, the team faced No. 16 Purdue in a rematch and took down the Boilermakers, 3-1, in epic fashion. Brooke Mosher recorded 47 assists in the win, alongside two aces, four kills, and six blocks, the latter of which tied her career-best mark.

Although the streak was snapped at No. 2 Wisconsin, the Illini topped three of their next four matches, only falling at No. 1 Nebraska, 3-1.

Despite the success during the latter half of league play, Illinois fell in its final two matches at Minnesota and Northwestern.

Caroline Barnes was named to the College Sports Communicators (CSC formally known as CoSIDA) Academic All- District team for a second-straight season, capitalizing on her success on the court and in the classroom.

YEAR-BY-YEAR RESULTS

KATHLEEN HAYWOOD
1 YEAR // 19-9 (.679)

Kathleen Haywood was named Illinois' first head varsity women's volleyball coach, July 7, 1974, the first year the University recognized women's athletics as a part of the Athletic Association. A graduate of Washington University in St. Louis, Haywood served as an assistant coach for the team in 1973 prior to accepting the head spot. During her first, and only year, as head coach, Haywood guided the Illini to a record of 19-9 and a fourth-place finish at the IAIAW State Championship.

1974 (19-9)

9/14 W at Southern Illinois (2-0) 15-7; 15-7
9/14 W vs. Murray State (2-0) 15-5; 15-2

9/20 W Eastern Kentucky (3-1) 15-10; 15-7; 7-15; 12-7
9/23 W at Eastern Illinois (2-0) 15-3; 15-7

9/28 L vs. Mt. St. Joseph (0-2) 9-14; 7-15
9/28 W vs. Indiana State (2-0) 15-0; 15-3
9/28 L at Illinois State (1-2) 14-10; 6-15; 9-14

10/5 L Ill.-Chicago (0-2) 8-14; 6-15
10/5 W Illinois State (2-0) 14-11; 15-4
10/12 W at Purdue (2-0) 15-5; 16-14
10/19 W George Williams (2-0) 14-9; 15-5
10/19 W S.W. Missouri State (3-2)
10-13; 15-8; 8-15; 15-8; 10-8

NORTHERN ILLINOIS INVITATIONAL
11/2 L vs. Illinois State (1-2) 14-8; 12-15; 13-15
11/2 W vs. Chicago State (2-1) 15-5; 13-15; 15-7
11/2 L at Northern Illinois (0-2) 14-16; 11-15
11/2 W vs. Ohio State (2-1) 12-15; 15-12; 15-17

ILLINI INVITATIONAL
11/9 W Southern Illinois (2-1) 3-15; 15-5; 15-0
11/9 W Eastern Illinois (2-0) 15-8; 15-0
11/9 W Chicago State (2-0) 15-3; 15-7

IAIAW STATE CHAMPIONSHIP (Macomb, Ill.) – 4th Place
11/15 W vs. Quincy (2-0) 15-3; 15-1
11/15 W vs. DePaul (2-0) 15-4; 15-1
11/15 W vs. Southern Illinois (2-0) 15-4; 15-5
11/16 W at Western Illinois (2-0) 15-7; 14-12
11/16 L vs. Northeastern Illinois (0-2) 5-15; 7-14
11/16 L vs. Illinois State (1-2) 12-15; 11-8; 10-15

MAIAW REGIONAL CHAMPIONSHIP (Kalamazoo, Mich.)
11/22 W at Western Michigan (2-1) 15-1; 7-15; 15-1
11/22 L vs. Ball State (1-2) 15-11; 1-15; 9-15
11/22 L vs. Ohio State (0-2) 10-15; 13-15

TERRY HITE
2 YEARS // 40-28 (.588)

The University of Illinois turned to an alumna for its second head volleyball coach. Terry Hite, who graduated from Illinois in 1972, played for the Illini during her school days and then went on to help develop the sport in the Virgin Islands. She founded the St. Thomas (Virgin Islands) Volleyball Association and played on the Virgin Islands National Olympic Volleyball Team before accepting the position at Illinois. In two years, Hite's Illini squads compiled a 40-28 record. Competing unofficially in the Big Ten, Illinois finished second in the league in 1975 and fifth in 1976.

1975 (15-14)

9/13 W at Eastern Illinois (3-2)
15-6; 15-1; 12-15; 6-15; 15-8

ILLINOIS STATE INVITATIONAL
9/20 L vs. Mt. St. Joseph (1-2) 14-12; 13-15; 12-15
9/20 L vs. Northern Illinois (1-2) 15-10; 6-15; 10-15
9/20 L at Illinois State (0-2) 5-15; 9-15

9/27 W Northern Illinois (3-0) 15-9; 15-9; 11-9
10/4 L Wisconsin (0-2) 9-15; 11-15
10/4 W Ill.-Chicago (2-0) 15-11; 15-7

EASTERN KENTUCKY INVITATIONAL
10/10 L vs. West. Georgia (0-3) 6-15; 7-15; 15-17
10/10 L at Eastern Kentucky (1-3) 11-15; 15-9; 9-15; 5-15
10/10 W vs. Tennessee (3-1) 14-16; 15-12; 15-8; 15-1

10/18 L at Southern Illinois (0-2) 10-15; 11-15
10/18 L vs. Illinois State (0-2) 5-15; 5-15
10/25 W Western Michigan (2-0) 15-11; 15-8
10/25 W George Williams (2-1) 15-10; 13-15; 15-2
10/25 W Purdue (2-1) 2-15; 16-14; 13-11

BIG TEN CHAMPIONSHIP (Minneapolis, Minn.) – 2nd Place
10/31 W vs. Northwestern (2-0) 15-1; 15-8
10/31 W vs. Iowa (2-0) 15-1; 15-5
10/31 L vs. Michigan State (0-2) 2-15; 8-15
11/1 W vs. Wisconsin (2-0) 15-7; 15-8
11/1 W vs. Indiana (2-1) 6-15; 14-12; 15-6
11/1 L vs. Michigan State (0-2) 5-15; 11-15

ILLINOIS INVITATIONAL – 3rd place
11/8 L Illinois State (0-2) 4-15; 10-15
11/8 W Southern Illinois (2-0) 15-6; 15-7

IAIAW STATE CHAMPIONSHIP (Champaign, Ill.) – 4th Place
11/14 W Bradley (2-0) 15-3; 15-3
11/14 W Chicago State (2-1) 15-13; 7-15; 15-6
11/14 L Northeastern Illinois (0-2) 9-14; 7-13
11/15 W Western Illinois (2-0) 15-12; 16-14
11/15 L Ill.-Chicago (0-2) 14-16; 9-15
11/15 L Illinois State (1-2) 12-10; 1-15; 6-15

1976 (25-14)

9/11 L Eastern Illinois (1-2) 15-10; 2-14; 10-15
9/11 L Southern Illinois (0-2) 4-15; 7-15

ILLINOIS STATE INVITATIONAL
9/18 W vs. Iowa (2-0) 15-9; 15-7
9/18 W vs. Indiana (2-0) 15-12; 16-14
9/18 W vs. Eastern Kentucky (2-0) 15-3; 15-4
9/18 L at Illinois State (1-2) 15-11; 14-16; 8-15

MICHIGAN STATE INVITATIONAL
9/24 L at Michigan State (0-2) 8-15; 7-15
9/24 L vs. Dayton (0-2) 11-15; 9-15
9/24 W vs. Northern Illinois (2-0) 15-9; 15-8
9/25 W vs. Grand Valley State (2-1) 15-3; 13-15; 15-13
9/25 W vs. Kellogg CC (2-1) 15-5; 9-15; 14-9
9/25 L vs. Central Michigan (0-2) 11-15; 8-15

10/2 W at Indiana State (3-0) 16-14; 15-2; 15-6
10/2 W vs. Ball State (3-0) 15-11; 15-2; 15-9

PURDUE INVITATIONAL – 1st Place
10/8 L vs. Indiana (0-2) 14-16; 14-16
10/8 L vs. Wisconsin (0-2) 16-18; 4-15
10/8 L at Purdue (0-2) 3-15; 10-15
10/9 W vs. Indiana (2-1) 15-8; 8-15; 15-10
10/9 W vs. Wisconsin (2-0) 15-5; 16-14

ILLINI QUADRANGULAR – 1st Place
10/15 W St. Louis (2-0) 15-12; 15-2
10/15 W Chicago State (2-0) 15-2; 15-4
10/16 W Iowa (2-0) 15-0; 15-7
10/16 W Iowa (2-1) 15-9; 14-16; 15-0
10/16 W Chicago State (2-0) 15-4; 15-3

10/23 W vs. Indiana State (2-0) 15-8; 15-6
10/23 L at Northern Illinois (1-2) 10-15; 15-6; 8-15

BIG TEN CHAMPIONSHIP (Columbus, Ohio) – 5th Place
10/30 L vs. Indiana (0-2) 10-15; 11-15
10/30 W vs. Michigan (2-0) 15-11; 15-6
10/30 W vs. Minnesota (2-0) 14-6; 14-10
10/30 W vs. Wisconsin (2-0) 15-13; 15-12

ILLINI INVITATIONAL – 3rd Place
11/5 W Kentucky (2-0) 15-8; 15-7
11/5 W Chicago State (2-0) 15-10; 15-7
11/6 L Ill.-Chicago (1-2) 15-13; 2-15; 7-15
11/6 L Illinois State (0-2) 10-15; 3-15
11/6 W Western Illinois (2-1) 15-3; 13-15; 15-9

IAIAW STATE CHAMPIONSHIP (Normal, Ill.) – T-5th of 12
11/12 W vs. Bradley (2-0) 15-1; 15-5
11/12 W vs. Chicago State (2-0) 15-10; 15-6
11/12 W vs. Southern Illinois (2-0) 15-11; 15-7
11/13 L vs. Western Illinois (0-2) 8-15; 7-15

CHRIS ACCORNERO
3 YEARS // 84-51-7 (.592)

From 1977-79, Chris Accornero led the Fighting Illini. In her first season, Illinois won an impressive 38 matches and advanced to its first ever AIAW National Championship Tournament. In 1978, Accornero's squad won the IAIAW State Championship and posted Illinois' last winning season until 1984. Accornero, who played on the 1970 UCLA national championship team, came to Champaign-Urbana from California State College, Dominguez Hills, where she served as associate director for women's athletics and head volleyball coach.

1977 (38-17-6)

9/10 W at Southern Illinois (2-0) 15-10; 15-9
9/10 L vs. Eastern Illinois (1-2) 3-15; 15-7; 12-15
9/10 W vs. Southeast Missouri St. (2-0) 15-2; 15-5
9/14 L at Illinois State (2-3)
15-10; 15-8; 4-15; 14-16; 12-15

WESTERN ILLINOIS VOLLEYBALL INVITATIONAL
9/17 W at Western Illinois (2-0) 16-14; 15-11
9/17 W vs. Northern Illinois (2-0) 15-3; 15-2
9/17 L vs. Ill.-Chicago (1-2) 15-12; 9-15; 11-15

9/23 W Dayton (2-0) 15-8; 15-8
9/23 W Michigan State (2-0) 15-6; 15-8
9/24 L Ill.-Chicago (1-2) 15-12; 9-15; 11-15
9/24 W Ohio State (2-0) 15-12; 15-8
9/28 L Purdue (2-3) 11-15; 15-7; 15-9; 12-15; 9-15

WISCONSIN INVITATIONAL – T-2nd of 9
9/30 W vs. Wis.-La Crosse (2-0) 15-2; 15-12
9/30 T vs. Minnesota (1-1) 15-9; 14-16
9/30 T vs. Missouri (1-1) 15-17; 15-10
10/1 W vs. Northern Iowa (2-0) 15-10; 15-10
10/1 T vs. Nebraska (1-1) 10-15; 17-15
10/1 L vs. Ill.-Chicago (0-2) 9-15; 9-15
10/1 T vs. DePaul (1-1) 15-6; 11-15
10/1 T at Wisconsin (1-1) 15-10; 14-16

10/12 W at Eastern Illinois (3-2)
15-1; 8-15; 15-5; 8-15; 15-3

WINDY CITY INVITATIONAL (hosted by Ill.-Chicago) – 4th of 16
10/14 T vs. Southwest Missouri (1-1) 12-15; 15-8
10/14 W vs. Northeastern Illinois (2-0) 15-2; 15-4
10/14 W vs. Waterloo, Toronto (2-0) 15-5; 15-11
10/14 W vs. Wis.-La Crosse (2-0) 15-5; 15-1
10/14 L vs. Illinois State (0-2) 9-15; 6-15
10/15 W vs. Western Illinois (2-0) 15-4; 15-11
10/15 W vs. Northern Illinois (2-0) 15-5; 15-1
10/15 W vs. Western Ontario (2-0) 19-17; 15-4
10/15 L at Ill.-Chicago (1-2) 15-7; 4-15; 10-15

10/19 L at Illinois State (1-3) 6-15; 15-17; 15-6; 10-15

DEPAUL INVITATIONAL – 1st Place
10/22 W vs. George Williams (2-0) 15-7; 15-2
10/22 W at DePaul (2-1) 15-12; 13-15; 15-10
10/22 W vs. Drake (2-0) 15-5; 15-6
10/22 W vs. Northern Illinois (2-0) 15-4; 15-11

BIG TEN CHAMPIONSHIP (Madison, Wis.) – T-5th Place
10/28 W vs. Indiana (2-0) 18-16; 15-4
10/28 W vs. Michigan (2-0) 15-2; 15-3
10/28 W vs. Michigan State (2-0) 15-13; 15-6
10/28 W at Wisconsin (2-0) 16-14; 15-5
10/29 W vs. Michigan (2-0) 15-7; 15-5
10/29 L vs. Ohio State (0-2) 11-15; 4-15
10/29 L vs. Indiana (1-2) 8-15; 15-12; 14-16

ILLINI INVITATIONAL
11/4 W Western Michigan (2-0) 15-9; 15-7
11/4 W Northern Illinois (2-0) 15-5; 15-1
11/5 W DePaul (2-0) 15-8; 17-15
11/5 W Southern Illinois (3-0) 15-13; 15-1; 16-14

IAIAW STATE CHAMPIONSHIP (Carbondale, Ill.) – 2nd of 12
11/11 W vs. Bradley (2-0) 15-1; 15-4
11/11 W vs. Eastern Illinois (2-0) 15-5; 15-5
11/11 W vs. Northern Illinois (3-1) 13-15; 15-5; 15-13; 15-0
11/12 W vs. Western Illinois (3-0) 15-10; 15-11; 18-16
11/12 L vs. Illinois State (2-3)
15-10; 15-4; 5-15; 10-15; 10-15

MAIAW REGIONAL CHAMPIONSHIP (Grand Rapids, Mich.) – 2nd
11/18 W at Grand Valley State (2-0) 15-6; 15-7
11/18 W vs. Wisconsin (2-0) 15-8; 15-6
11/18 W vs. Central Michigan (2-0) 15-3; 15-3
11/19 W vs. DePaul (3-2) 15-7; 13-15; 15-8; 14-16; 15-5
11/19 L vs. Illinois State (1-3) 1-15; 15-7; 6-15; 8-15

AIAW NATIONAL CHAMPIONSHIP (Provo, Utah)
12/8 L vs. Utah State (0-2) 6-15; 10-15
12/8 L vs. Long Beach State (0-2) 8-15; 8-15
12/8 W vs. North Carolina (2-0) 15-4; 15-5
12/9 L vs. Lamar (0-2) 13-15; 3-15
12/9 L vs. UCLA (0-2) 10-15; 7-15

1978 (28-14-1)

9/9 W vs. Western Ill. (3-2) 15-5; 7-15; 15-4; 13-15; 15-7
9/9 L at Southern Illinois (2-3)
15-8; 7-15; 15-4; 2-15; 4-15
9/14 W at Illinois State (3-2)
13-15; 16-14; 8-15; 15-12; 15-12

ILLINOIS STATE INVITATIONAL – 2nd Place (of 12)
9/22 W vs. Minnesota (2-1) 15-10; 12-15; 15-7
9/22 L vs. Cleveland State (1-2) 15-11; 15-17; 7-15
9/23 W vs. Purdue (2-0) 15-12; 15-2
9/23 W vs. Indiana State (2-0) 15-5; 15-2
9/23 L at Illinois State (1-2) 7-15; 15-5; 14-16

9/26 W Eastern Illinois (3-1) 12-15; 15-13; 15-13; 15-13

WISCONSIN INVITATIONAL
9/29 T vs. Northern Illinois (1-1) 15-3; 10-15
9/29 W vs. Missouri (2-0) 15-2; 15-10
9/29 W vs. Wis.-La Crosse (2-0) 15-9; 15-8
9/30 W vs. Northwestern (2-0) 15-11; 15-13
9/30 W vs. Missouri (2-0) 15-2; 15-10
9/30 W vs. Western Illinois (2-1) 15-12; 10-15; 15-4
9/30 L vs. Northwestern (0-2) 13-15; 14-16

10/6 W at Indiana (3-1) 15-11; 15-7; 8-15; 15-11
10/7 L at Purdue (2-3) 13-15; 15-6; 15-7; 5-15; 12-15
10/7 L vs. Miami-Ohio (1-3) 6-15; 15-11; 11-15; 10-15
10/10 W Illinois State (3-0) 15-12; 17-15; 15-11

WINDY CITY INVITATIONAL (hosted by Illinois-Chicago)
10/13 L vs. Indiana (0-2) 6-15; 13-15
10/13 L vs. Nebraska (1-2) 10-15; 15-11; 13-15
10/13 W vs. George Williams (2-0) 15-3; 15-6
10/14 L at Ill.-Chicago (1-2) 5-15; 15-10; 7-15
10/14 W vs. Southern Illinois (2-0) 18-16; 15-6
10/20 W DePaul (3-1) 11-15; 15-7; 15-8; 15-11

BIG TEN CHAMPIONSHIP (Champaign, Ill.) – 3rd Place
10/27 W Wisconsin (2-0) 15-10; 15-6
10/27 W Indiana (2-0) 15-6; 15-13
10/27 W Michigan (2-0) 16-14; 15-4
10/27 W Northwestern (2-0) 15-10; 15-6
10/28 L Minnesota (0-2) 10-15; 13-15
10/28 W Northwestern (3-2) 15-3; 12-15; 8-15; 15-10; 15-5
11/4 L at Ohio State (2-3) 15-12; 6-15; 7-15; 15-8; 9-15

IAIAW STATE CHAMPIONSHIP (Charleston, Ill.) – 1st of 12
11/10 W vs. Northeastern Illinois (2-0) 15-6; 15-5
11/10 W vs. Northwestern (2-0) 15-12; 15-9
11/10 W vs. Southern Illinois (3-2)
15-3; 9-15; 11-15; 15-12; 15-4
11/11 W vs. Illinois State (3-0) 15-6; 15-8; 15-6
11/11 W vs. DePaul (3-1) 15-13; 15-10; 8-15; 15-11

MAIAW REGIONAL CHAMPIONSHIP (Carbondale, Ill.) – 4th
11/16 W vs. West Virginia (2-0) 15-4; 15-5
11/16 L vs. Ohio State (1-2) 8-15; 15-2; 12-15
11/17 W vs. Wisconsin (2-1) 15-8; 15-9; 15-12
11/17 L vs. Purdue (0-3) 11-15; 5-15; 10-15
11/18 L vs. Illinois State (1-2) 0-15; 15-10; 8-15

1979 (18-20)

9/13 L at Illinois State (0-3) 10-15; 6-15; 0-15

DEPAUL INVITATIONAL – 2nd Place
9/14 L vs. Dayton (0-2) 14-16; 11-15
9/14 L at DePaul (1-2) 15-11; 4-15; 10-15
9/14 W vs. Cincinnati (2-0) 15-9; 15-12
9/15 W vs. Northern Illinois (2-1) 12-15; 15-10; 15-8
9/15 W vs. Dayton (2-1) 10-15; 15-11; 15-11
9/15 L vs. Illinois State (1-3) 15-17; 11-15; 15-9; 8-15

ILLINOIS STATE INVITATIONAL – 4th Place
9/21 W vs. Cleveland State (2-1) 15-6; 10-15; 15-7
9/21 W vs. DePaul (2-0) 15-9; 15-2
9/21 L vs. Kentucky (1-2) 15-10; 13-14; 6-15
9/22 W vs. Central Michigan (2-1) 12-15; 15-10; 15-13
9/22 W vs. Purdue (2-1) 9-15; 16-14; 16-14
9/22 L vs. Cincinnati (0-2) 9-15; 13-15
9/22 L vs. Kentucky (1-2) 15-11; 13-15; 7-15

9/25 L Illinois State (0-3) 10-15; 11-15; 17-19
9/28 L Purdue (1-3) 15-13; 5-15; 13-15; 8-15

BOILERMAKER CLASSIC (West Lafayette, Ind.)
10/5 L vs. Ohio State (0-3) 9-15; 7-15; 8-15
10/6 L vs. SW Missouri (1-3) 10-15; 15-5; 12-15; 14-16

HOUSTON INVITATIONAL – 11th Place (of 20)
10/12 W vs. Texas A&M (2-1) 15-8; 8-15; 15-11
10/12 L vs. Oral Roberts (0-2) 3-15; 5-15
10/12 L vs. Pittsburgh (1-2) 15-17; 15-3; 10-15
10/13 W vs. Baylor (2-0) 15-3; 15-3
10/13 L vs. Purdue (1-2) 15-10; 13-15; 12-15

ILLINOIS QUADRANGULAR – 1st Place
10/19 W Western Illinois (3-1) 15-5; 14-16; 15-9; 15-3
10/20 W Indiana (3-0) 15-2; 15-5; 15-8
10/20 W Southern Illinois (3-0) 15-12; 5-11; 15-13

BIG TEN CHAMPIONSHIP (East Lansing, Mich.) – T-5th
10/25 L at Michigan State (0-2) 13-15; 6-15
10/26 L vs. Michigan (1-2) 9-15; 15-11; 5-15
10/26 W vs. Minnesota (2-1) 12-15; 15-13; 15-12
10/27 W vs. Iowa (2-0) 15-11; 15-12

IAIAW STATE CHAMPIONSHIP (DeKalb, Ill.) – 2nd of 8
11/9 W vs. DePaul (2-1) 15-9; 13-15; 15-9
11/9 L vs. Southern Illinois (0-2) 8-15; 13-15
11/9 W at Northern Illinois (2-1) 13-15; 15-5; 15-9
11/10 W vs. Southern Illinois (3-1) 16-14; 15-12; 10-15; 15-5

11/10 L vs. Illinois State (0-3) 6-15; 4-15; 6-15

MAIAW REGIONAL CHAMPIONSHIP (Columbus, Ohio) – T-5th
11/16 W vs. Miami-Ohio (2-0) 15-13; 15-10
11/16 L vs. Michigan State (1-2) 13-15; 15-9; 8-15
11/16 L vs. Cincinnati (1-3) 8-15; 15-10; 13-15; 13-15

JOHN BLAIR
3 YEARS // 56-79 (.415)

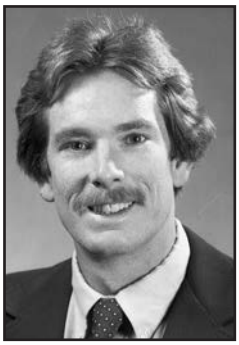

Although he never produced a winning record, head coach John Blair consistently produced a competitive Illini team. An assistant coach at Illinois in 1979, Blair served as a player-coach for the Tennessee men's team and as assistant coach for the volunteers' women's squad prior to coming to Illinois. He also was a participant in the 1977 World University Games in Moscow. While with the Illini, Blair led his team to the 1980 AIAW National Championship Tournament. Blair also guided Illinois through the program's move into the NCAA and into the Big Ten Conference.

1980 (22-32)

9/5 W Northern Illinois (3-2)
14-16; 14-16; 15-9; 15-12; 12-12
9/6 L at Southern Illinois (2-3)
7-15; 15-11; 14-16; 15-13; 13-15
9/9 W Eastern Illinois (3-0) 15-6; 15-13; 15-5

DEPAUL INVITATIONAL
9/12 W vs. Southern Illinois (2-0) 15-13; 15-2
9/12 W vs. Wisconsin (2-1) 5-15; 15-8; 15-8
9/13 L vs. Central Michigan (1-2) 15-3; 3-15; 9-15
9/13 L vs. Illinois State (1-2) 15-7; 7-15; 12-15

9/16 W Ill.-Chicago (3-1) 15-7; 1-15; 15-4; 15-10

ILLINOIS STATE INVITATIONAL – 3rd Place of 7
9/19 W vs. Wisconsin (2-1) 15-8; 2-15; 15-8
9/19 W vs. Cincinnati (2-0) 15-11; 15-7
9/19 L vs. Northwestern (0-2) 7-15; 10-15
9/20 L vs. Purdue (0-2) 13-15; 7-15
9/20 L vs. DePaul (1-2) 15-11; 13-15; 11-15
9/20 W at Illinois State (2-0) 15-4; 15-5

9/26 W Ohio State (3-1) 15-6; 15-5; 14-16; 15-11
9/27 L DePaul (2-3) 5-15; 15-9; 6-15; 15-10; 10-15
9/30 L Purdue (0-3) 6-15; 5-15; 11-15

SOUTHWEST MISSOURI CLASSIC
10/3 L vs. Oklahoma (1-2) 3-15; 15-12; 9-15
10/3 W vs. Houston (2-1) 15-13; 13-15; 18-16
10/3 L vs. Nebraska (1-2) 5-15; 17-15; 11-15
10/4 W vs. Minnesota (2-0) 15-13; 15-7
10/4 W vs. Wisconsin (2-1) 15-12; 10-15; 15-8
10/8 L at Lamar (2-3) 4-15; 15-8; 5-15; 15-12; 12-15

HOUSTON INVITATIONAL
10/9 L vs. Texas Tech (1-2) 14-16; 16-14; 13-15
10/10 L vs. Oral Roberts (1-2) 18-16; 12-15; 4-15
10/10 L vs. Lamar (0-2) 10-15; 11-15
10/10 L vs. North Texas State (1-2) 11-15; 15-13; 8-15
10/11 L vs. Ohio State (1-2) 15-9; 9-15; 13-15

ILLINIWEK INVITATIONAL
10/17 W Southern Illinois (3-0) 15-10; 15-9; 15-9
10/17 L Wisconsin (2-3) 15-5; 15-12; 13-15; 8-15; 13-15
10/18 L Northwestern (1-3) 2-15; 16-14; 6-15; 6-15
10/21 L at Purdue (1-3) 8-15; 15-8; 4-15; 9-15

BIG TEN CHAMPIONSHIP (Champaign, Ill.) – 5th Place
10/24 W Indiana (2-1) 15-6; 11-15; 15-12
10/24 W Iowa (2-0) 15-6; 15-4
10/24 L Minnesota (0-2) 12-15; 5-15
10/25 L Purdue (1-2) 11-15; 15-11; 4-15

ILLINOIS INVITATIONAL
10/31 L SW Missouri (2-3) 11-15; 15-9; 2-15; 15-11; 10-15
10/31 L Lamar (1-3) 15-7; 9-15; 4-15; 4-15

WESTERN MICHIGAN INVITATIONAL
11/7 W vs. Cincinnati (3-0) 15-8; 15-12; 15-13
11/7 W at Western Mich. (3-1) 14-16; 15-9; 15-4; 15-6
11/7 W vs. Winnipeg (3-1) 15-10; 7-15; 15-12; 15-9
11/8 L vs. Tennessee (1-3) 15-9; 13-15; 16-18; 8-15

IAIAW STATE CHAMPIONSHIP (Macomb, Ill.) – 5th of 8
11/14 L vs. Southern Ill. (1-3) 8-15; 15-7; 9-15; 15-17
11/14 W vs. Ill.-Chicago (2-0) 15-8; 15-9
11/14 L vs. Northwestern (0-2) 4-15; 10-15

MAIAW REGIONAL CHAMPIONSHIP (Madison, Wis.) – 2nd
11/21 W vs. Ohio State (2-1) 14-16; 16-14; 15-7
11/21 L vs. Purdue (1-2) 15-9; 7-15; 6-15
11/21 W vs. Illinois State (3-1) 15-7; 15-13; 14-16; 15-4
11/22 W vs. Michigan State (3-2)
4-15; 11-15; 15-8; 15-7; 15-7
11/22 L vs. Northwestern (0-3) 6-15; 6-15; 6-15

AIAW NATIONAL CHAMPIONSHIP (Santa Barbara, Calif.)
12/10 L vs. UCLA (0-2) 0-15; 8-15
12/10 L at UC-Santa Barbara (0-2) 9-15; 10-15
12/11 L vs. Southwest Missouri (0-2) 3-15; 6-15
12/11 L vs. Stanford (0-2) 8-15; 10-15

1981 (17-27)

9/7 L Southern Illinois (2-3)
15-9; 15-9; 6-15; 12-15; 14-16

DEPAUL INVITATIONAL
9/11 L vs. Northwestern (1-2) 15-11; 3-15; 12-15
9/11 L vs. Western Michigan (1-2) 15-11; 9-15; 10-15
9/12 L vs. Michigan State (0-2) 6-15; 11-15
9/12 L vs. Southern Illinois (0-2) 13-15; 5-15

9/17 L Wyoming (1-3) 13-15; 15-12; 6-15; 12-15

ILLINOIS STATE INVITATIONAL
9/18 L vs. Central Michigan (0-2) 12-15; 10-15
9/18 L at Illinois State (1-2) 14-16; 15-11; 7-15
9/19 L vs. Drake (1-2) 15-0; 11-15; 13-15
9/19 W vs. Michigan State (3-2)
13-15; 15-13; 13-15; 15-12; 15-13
9/19 W vs. Drake (3-1) 11-15; 15-6; 15-11;15-10

9/21 W Illinois St. (3-2) 14-16; 6-15; 15-13; 15-12; 15-13

PURDUE QUADRANGULAR
9/25 W vs. Indiana (3-0) 15-8; 15-12; 15-9
9/25 W vs. Iowa (3-0) 15-7; 15-5; 15-10
9/26 L at Purdue (2-3) 15-12; 6-15; 10-15; 15-6; 9-15

10/7 W Northwestern (3-2) 12-15; 10-15; 15-10; 15-10; 15-6
10/8 W Eastern Illinois (3-0) 15-6; 15-8; 15-4
10/15 L LSU (2-3) 11-15; 15-3; 9-15; 15-10; 13-15

ILLINI CLASSIC – 2nd Place (of 10)
10/16 W Iowa State (2-0) 15-12; 15-9
10/16 W DePaul (2-0) 15-9; 15-12
10/16 W Missouri (2-0) 15-9; 15-11
10/17 W Texas A&M (2-0) 15-13; 15-4
10/17 W LSU (2-1) 4-15; 15-4; 15-8
10/17 L Pittsburgh (1-2) 15-5; 12-15; 13-15

10/20 W Purdue (3-1) 10-15; 15-5; 15-12; 15-11

BIG TEN CHAMPIONSHIP (Urbana, Ill.) – 9th Place
10/23 L Indiana (1-2) 3-15; 15-8; 5-15
10/23 L Iowa (1-2) 15-13; 13-15; 9-15
10/23 L Purdue (0-2) 5-15; 6-15
10/24 L Ohio State (1-2) 15-7; 10-15; 12-15

10/27 L at Northwestern (0-3) 5-15; 11-15; 14-16
10/29 W at Ohio State (3-1) 15-11; 9-15; 15-4; 15-11

PENN STATE CLASSIC
10/30 W vs. Pittsburgh (3-1) 15-11; 13-15; 15-11; 15-6
10/30 L vs. Rutgers (2-3) 15-12; 12-15; 16-14; 7-15; 8-15
10/30 L at Penn State (0-3) 7-15; 1-15; 7-15

11/4 L at Illinois State (0-3) 8-15; 10-15; 11-15

BRONCO INVITATIONAL (Kalamazoo, Mich.)
11/6 L vs. Northwestern (1-2) 15-7; 15-17; 7-15
11/6 L vs. Pittsburgh (0-2) 11-15; 12-15
11/6 L vs. Southern Illinois (1-2) 8-15; 15-8; 12-15
11/6 L at Western Michigan (2-3)
15-8; 2-15; 1-15; 15-8; 12-15

11/10 L Hawaii# (0-3) 2-15; 3-15; 3-15

ILLINOIS COLLEGIATE CLASSIC
11/13 W vs. Northern Illinois (3-1) 15-11; 15-13; 11-15; 15-5
11/13 L vs. Northwestern (1-3) 15-8; 7-15; 9-15; 5-15
11/13 W vs. Northern Illinois (2-1) 15-7; 15-17; 15-12
11/14 L vs. Southern Illinois (1-2) 15-8; 7-15; 11-15

Match played at Assembly Hall (now State Farm Center)

1982 (17-20, 8-5 BIG TEN)

9/1 L Ontario Jr. Prov. (Exh.) (1-3)
16-14; 13-15; 15-17; 6-15
9/5 L at Southern Illinois (1-3) 8-15; 15-8; 13-15; 8-15
9/7 W at Bradley (3-0) 15-8; 15-10; 15-13

WYOMING INVITATIONAL
9/10 L vs. #20 Nebraska (0-2) 10-15; 8-15
9/10 L vs. Montana (1-2) 9-15; 15-13; 9-15
9/10 W vs. Idaho State (3-0) 15-11; 15-5; 15-12
9/11 L vs. #20 Nebraska (0-3) 5-15; 5-15; 11-15
9/11 L vs. Montana (0-3) 11-15; 10-15; 11-15

9/15 L Ill.-Chicago (2-3) 15-1; 15-11; 13-15; 12-15; 13-15

ILLINOIS STATE INVITATIONAL
9/17 L vs. Central Michigan (2-3)
14-16; 12-15; 15-5; 15-12; 12-15
9/18 L vs. Miami (OH) (1-3) 12-15; 10-15; 15-12; 14-16
9/18 L at Illinois St. (2-3) 14-16; 6-15; 15-10; 15-9; 5-15
9/18 W vs. Wisconsin (3-0) 15-11; 15-6; 15-6

9/24 W Iowa* (3-0) 15-9; 15-12; 15-8
9/28 L at Indiana (2-3) 12-15; 15-10; 15-6; 10-15; 13-15
10/1 L at Minnesota* (1-3) 15-13; 6-15; 9-15; 12-15
10/2 W at Wisconsin* (3-2)
9-15; 15-8; 12-15;16-14, 15-7
10/5 L at #12 Purdue (0-3) 7-15; 10-15; 5-15

FLORIDA STATE INVITATIONAL

10/8 W vs. South Florida (2-1) 11-15; 15-6; 15-12
10/8 L at Florida State (0-2) 4-15; 6-15
10/8 L vs. Eastern Kentucky (1-2) 14-16; 15-4; 12-15
10/8 W vs. Mississippi State (2-0) 15-7; 15-12
10/9 W vs. Jacksonville State (2-0) 15-7; 15-8
10/9 L vs. Florida Southern (1-2) 9-15; 15-7; 14-16

10/13 L #12 Purdue* (0-3) 11-15; 14-16; 15-17
10/15 W at Michigan* (3-0) 15-5; 15-12; 15-6
10/16 W at Michigan State* (3-2)
15-13; 13-15; 10-15; 15-13; 15-13
10/23 W Minnesota* (3-2) 5-15; 11-15; 15-12; 15-11; 15-5
10/26 L at #17 Northwestern* (0-3) 11-15; 1-15; 8-15
10/29 W Eastern Illinois (3-1) 15-5; 15-11; 14-16; 15-11
10/30 W Wisconsin* (3-1) 15-8; 15-17; 15-13; 15-7
11/3 W at Indiana* (3-0) 15-11; 15-9; 17-15
11/6 W at Iowa* (3-0) 15-7; 15-3; 15-10
11/7 W at Iowa State (3-1) 15-13; 15-11; 14-16; 15-11
11/10 L #17 Northwestern* (0-3) 10-15; 6-15; 5-15
11/12 L Ohio State* (1-3) 15-17; 13-15; 15-8; 8-15
11/16 W Illinois State (3-1) 15-13; 7-15; 15-8;15-7
11/24 L vs. LSU (1-3) 8-15; 15-3; 13-15; 13-15

MIKE HEBERT
13 YEARS // 323-127 (.718)

In 13 seasons, Mike Hebert turned a program around from one that had six consecutive losing seasons to one that reached the NCAA National Semifinals and was consistently ranked among the top in the nation. Hebert became the winningest coach in school history and reached a milestone of 500 career wins while with the Illini. Hebert's squads won four Big Ten titles (1986, 1987, 1988, 1992) went to 11 consecutive NCAA tournaments and reached the national semifinals in 1987 and 1988. During Hebert's tenure, Illinois established itself as a leader in volleyball and won the national attendance title in 1992 and 1993. Prior to coming to Illinois, Hebert served as head coach at New Mexico and at Pittsburgh.

1983 (5-25, 2-11 BIG TEN)

9/7 L at #20 Illinois State (0-3) 1-15; 12-15; 10-15

ILLINI INVITATIONAL
9/9 L Western Michigan (1-3) 7-15; 15-8; 12-15; 7-15
9/10 L Southern Ill. (2-3) 5-15; 15-11; 15-9; 7-15; 9-15
9/10 L Louisville (2-3) 7-15; 15-6; 10-15; 15-10; 10-15

9/16 W Wisconsin* (3-0) 15-13; 15-2; 16-14
9/17 L Minnesota* (1-3) 15-12; 5-15; 10-15; 10-15
9/23 L Michigan* (2-3) 15-11; 9-15; 15-5; 14-16; 9-15
9/24 W Michigan State* (3-0) 18-16; 15-9; 15-6
9/28 L Illinois St. (2-3) 7-15; 12-15; 15-3; 15-10; 14-16
10/1 W Indiana (3-2) 15-4; 15-9; 3-15; 10-15; 15-9

LOUISIANA STATE INVITATIONAL
10/7 L at LSU (0-3) 2-15; 13-15; 2-15
10/7 L vs. #10 Texas (0-3) 0-15; 2-15; 3-15
10/8 L vs. #13 Tennessee (0-3) 6-15; 8-15; 12-15
10/8 L vs. Texas A&M (0-3) 8-15; 13-15; 8-1
10/9 L vs. Penn State (0-3) 5-15; 3-15; 14-16

10/10 L #1 Hawaii (0-3) 1-15; 3-15; 8-15
10/14 L at Northwestern* (2-3)
10-15; 15-10; 11-15; 15-11; 6-15
10/15 L at Iowa* (0-3) 11-15; 13-15; 9-15
10/18 L at Eastern Illinois (2-3) 15-13; 15-10;
10/21 L at Minnesota* (1-4) 10-15; 15-10; 9-15;
10/22 L at Wisconsin* (1-3) 15-7; 10-15; 10-15; 3-15
10/25 L Northwestern* (1-3) 9-15; 15-9; 5-15; 10-15
10/30 L Iowa* (2-3) 10-15; 9-15; 16-14;15-11; 7-15
11/2 L Eastern Illinois (1-3) 15-10; 8-15; 2-15; 12-15
11/4 L at Indiana* (0-3) 11-15; 8-15; 12-15
11/5 L at Ohio State* (1-3) 4-15; 2-15; 18-16; 12-15
11/8 L at #8 Purdue* (0-3) 1-15; 3-15; 4-15

MEMPHIS STATE INVITATIONAL
11/11 W vs. Tulsa (3-1) 15-9; 15-10; 11-15; 15-10
11/12 W vs. Arkansas State (3-0) 15-3; 15-10; 15-1
11/12 L at Memphis State (2-3)
15-10; 15-12; 14-16; 8-15; 13-15

1984 (18-15, 6-7 BIG TEN)

8/25 W vs. Northern Illinois (Exh.) (3-2)
11-15; 15-10; 15-6; 13-15; 15-7
8/31 W St. Francis (3-0) 15-10; 15-0; 15-10
9/5 W at Eastern Illinois (3-0) 15-1; 15-4; 15-4

ILLINI CLASSIC
9/7 W Notre Dame (3-0) 15-4; 15-4; 15-3
9/8 L Missouri (3-0) 6-15; 3-15; 12-15
9/13 W Northern Illinois (3-1) 6-15; 19-17; 16-14; 15-12

COLORADO STATE CLASSIC
9/14 W vs. Texas-Arlington (3-1) 7-15; 15-9; 15-10; 15-10
9/15 L at #14 Colorado State (0-3) 2-15; 7-15; 14-16
9/18 W Indiana State (3-0) 15-1; 16-14; 17-15

BRIGHAM YOUNG INVITATIONAL
9/20 W vs. Eastern Washington (2-0) 15-5; 15-2
9/20 W vs. Utah State (3-0) 11-15; 15-8; 15-1
9/21 L vs. #20 Oregon (0-2) 7-15; 3-15
9/21 W vs. Montana State (3-0) 15-13; 15-0;15-4
9/21 L vs. Portland State (2-3)
12-15; 15-4; 15-11; 13-15; 8-15
9/22 L vs. Wyoming (0-3) 15-12; 7-15; 10-15
9/22 L vs. Idaho (1-2) 12-15; 15-5; 3-15
9/26 L at #12 Illinois State (0-3) 5-15; 10-15; 12-15
9/28 W Wisconsin* (3-2) 7-15; 15-8; 13-15; 15-10; 15-6
9/29 W Minnesota* (3-0) 15-8; 17-15; 15-8
10/3 W Bradley (3-2) 15-8; 14-16; 11-15; 15-9; 15-8
10/5 W at Wisconsin* (3-0) 15-11; 15-4; 15-4
10/6 L at Minnesota* (2-3) 13-15; 11-15; 15-7; 15-8; 1-15
10/12 L #19 Purdue* (1-3) 13-15; 9-15; 16-14; 14-16
10/17 L #12 Illinois St. (1-3) 10-15; 15-12; 1-15; 13-15
10/19 L at Northwestern* (0-3) 6-15; 5-15; 7-15
10/20 L at Iowa* (2-3) 9-15; 15-8; 15-9; 10-15; 7-15
10/24 W at Bradley (3-2) 15-12; 12-15; 15-9; 14-16; 15-11
10/26 L Indiana* (1-3) 15-13; 12-15; 11-15;13-15
10/27 W Ohio State* (3-1) 15-12; 15-13; 6-15; 15-7
11/2 W at Michigan St.* (3-1) 15-9; 14-16; 15-10; 15-12
11/3 W at Michigan* (3-1) 15-6; 4-15; 15-13; 15-5
11/7 W Eastern Illinois (3-0) 15-9; 15-11; 15-13
11/9 L Iowa* (1-3) 11-15; 10-15; 16-14; 12-15
11/10 L #19 Northwestern* (1-3) 7-15; 9-15; 15-12; 9-15

1985 (39-3, 16-2 BIG TEN)

8/29 W vs. Loyola-Chicago (3-0) 15-6; 15-12; 15-2
9/1 W Butler (3-0) 15-3; 15-4; 15-1
9/3 W at Bradley (3-0) 15-10; 15-13; 15-13

ILLINI CLASSIC
9/6 W SW Missouri (3-1) 15-12; 5-15; 15-6; 15-0
9/7 W New Mexico State (3-0) 15-3; 15-6; 15-6

9/10 W at Indiana State (3-0) 15-3; 15-7; 15-8

UNLV TOURNAMENT
9/13 W vs. Utah (3-0) 15-13; 15-13; 15-12
9/13 W vs. Washington (3-0) 15-12; 15-2; 15-10
9/13 W vs. San Diego (3-0) 15-0; 15-6; 15-6
9/14 W at UNLV (3-1) 15-3; 13-15; 15-8; 15-9
9/14 W vs. California (3-1) 15-9; 9-15; 15-9; 15-4
9/17 W (17) Eastern Illinois (3-0) 15-7; 15-9; 15-5

BRIGHAM YOUNG INVITATIONAL
9/19 W (17) vs. E. Washington (3-0) 15-3; 15-6; 15-3
9/19 W (17) vs. Utah (3-0) 16-14; 15-12; 15-5
9/20 W (17) vs. Boise State (3-1) 12-15; 15-12; 15-6; 15-9
9/20 W (17) vs. New Mexico State (3-0) 15-4; 15-5; 15-4
9/21 W (17) vs. Illinois State (3-0) 15-9; 15-6; 15-11
9/21 W (17) vs. Utah (3-0) 15-9; 17-15; 15-10
9/27 W (15) at Wisconsin* (3-1) 10-15; 15-9; 15-0; 15-6
9/28 W (15) at Minnesota* (3-2)
15-6; 8-15; 15-4; 7-15; 16-14
10/1 W (14) at Eastern Illinois (3-0) 15-7; 15-6; 15-9
10/4 W (14) Iowa* (3-0) 15-8; 15-7; 15-3
10/5 W (14) Northwestern* (3-1) 15-12; 15-5; 8-15; 15-4
10/8 W (13) #16 Purdue* (3-0) 15-11; 15-10; 15-12

SOUTHERN CLASSIC (Carbondale, Ill.)
10/11 W (13) at Southern Illinois (3-2)
15-5; 12-15; 13-15; 15-13; 15-6
10/12 W (13) vs. Texas-Arlington (3-1)
15-11; 13-15; 15-9; 15-6
10/18 W (9) at Michigan* (3-1) 15-11; 15-7; 12-15; 15-10
10/19 W (9) at Michigan State* (3-0) 15-2; 15-3; 15-8
10/25 W (8) Indiana* (3-2) 15-4; 15-11; 13-15; 10-15; 15-5
10/26 W (8) Ohio State* (3-1) 14-16; 17-15; 15-12; 15-11
11/1 L (9) at Northwestern* (1-3) 13-15; 12-15; 15-7; 16-18
11/2 W (9) at Iowa* (3-1) 9-15; 15-12; 15-5; 16-14
11/5 L (9) at #14 Purdue* (2-3)
15-8; 3-15; 17-15; 11-15; 13-15
11/13 W (11) at Illinois St. (3-1) 15-11; 15-9; 12-15; 15-6
11/15 W (11) Michigan State* (3-0) 15-8; 15-2; 15-10
11/16 W (11) Michigan* (3-0) 15-3; 15-8; 15-3
11/22 W (10) at Ohio State* (3-1) 15-7; 15-9; 11-15; 15-8
11/23 W (10) at Indiana* (3-0) 15-7; 15-12; 15-10
11/29 W (10) Minnesota* (3-0) 15-8; 15-10; 15-7
11/30 W (10) Wisconsin* (3-0) 15-10; 15-10; 15-7

NCAA TOURNAMENT (Kalamazoo/Lincoln) – T-9th of 28
12/6 W (10) at #14 Western Mich. (3-1)
15-9; 15-11; 12-15; 15-2
12/13 L (10) vs. #5 USC (0-3) 8-15; 8-15; 9-15

1986 (36-3, 18-0 BIG TEN)

8/30 W (9) vs. Western Illinois (3-0) 15-3; 15-2; 15-4

FLORIDA INVITATIONAL – 1st Place (of 8)
9/5 W (9) vs. South Carolina (3-0) 15-3; 15-2; 15-2
9/5 W (9) vs. Georgia (3-0) 15-9; 15-11; 15-7
9/6 W (9) vs. Florida State (3-0) 15-0; 15-3; 15-1
9/6 W (9) vs. South Florida (3-0) 15-0; 15-3; 15-1
9/6 W (9) vs. Georgia (3-1) 15-2; 15-12; 15-17; 15-10
9/9 W (10) at Eastern Ill. (3-1) 15-5; 15-8; 13-15; 15-6

ILLINI CLASSIC
9/12 W (10) Missouri (3-0) 15-11; 15-10; 15-3
9/13 L (10) #2 San Jose State (1-3)
15-11; 9-15; 4-15; 8-15
9/17 W (11) Bradley (3-0) 15-3; 15-1; 15-11

MID-AMERICA CLASSIC (hosted by DePaul)
9/20 W (11) at DePaul (3-0) 15-5; 15-2; 15-1
9/21 L (11) vs. #10 Nebraska (1-3)
10-15; 7-15; 15-12; 6-15
9/25 W (12) at Western Michigan (3-1)
11-15; 15-7; 15-9; 15-5
9/26 W (12) at Michigan* (3-0) 15-6; 15-3; 15-8
9/27 W (12) at Michigan State* (3-1)
15-10; 13-15; 15-5; 15-3
10/3 W (12) Indiana* (3-0) 15-8; 15-1; 15-7
10/4 W (12) Ohio State* (3-0) 15-4; 15-4; 15-12

10/7 W (13) Loyola-Chicago (3-0) 15-6; 15-1; 15-0
10/10 W (13) at Minnesota* (3-1) 15-4; 15-2; 8-15; 15-5
10/12 W (13) at Iowa* (3-0) 15-10; 15-6; 15-10
10/17 W (13) Wisconsin* (3-0) 15-4; 15-5; 15-8
10/18 W (13) Northwestern* (3-0) 15-6; 15-5; 15-8
10/22 W (13) at Purdue* (3-2)
11-15; 10-15; 16-14; 15-9; 15-13
10/28 W (13) Illinois State (3-0) 15-2; 15-13; 16-14
10/31 W (13) at Ohio State* (3-0) 15-11; 15-4; 18-16
11/1 W (13) at Indiana* (3-0) 15-5; 15-10; 15-7
11/4 W (12) #17 Western Michigan (3-2)
7-15; 15-10; 7-15; 15-11; 15-8
11/7 W (12) Minnesota* (3-1) 15-5; 8-15; 15-11; 15-5
11/8 W (12) Iowa* (3-0) 15-10; 15-3; 15-7
11/14 W (12) at Northwestern* (3-0) 15-6; 15-7; 15-2
11/15 W (12) at Wisconsin* (3-0) 15-4; 15-5; 15-6
11/19 W (12) Purdue* (3-1) 14-16; 15-9; 15-4; 16-14
11/21 W (12) at SW Texas State (3-0) 15-8; 15-12; 15-11
11/22 W (12) at #6 Texas (3-2)
13-15; 15-11; 15-8; 15-17; 15-6
11/28 W (12) Michigan State* (3-0) 15-2; 15-8; 15-5
11/29 W (12) Michigan* (3-0) 15-7; 15-6; 15-4

NCAA TOURNAMENT (Regionals at Nebraska) – T-9th of 32
12/6 W (12) Northern Iowa (3-1) 9-15; 15-1; 15-6; 15-10
12/12 W (12) vs. #18 W. Michigan (3-0) 15-5; 15-10; 15-4
12/13 L (12) at #7 Nebraska (0-3) 9-15; 8-15; 3-15

1987 (31-7, 17-1 BIG TEN)

8/29 W (6) vs. Southern Illinois (3-0) 15-4; 15-4; 15-8
9/2 W (6) #10 Oregon (3-1) 15-8; 12-15; 15-10; 15-2

ILLINI CLASSIC
9/4 W (6) #13 Arizona State (3-1) 15-6; 15-12; 1-15; 15-6
9/4 W (6) Texas A&M (3-0) 15-11; 15-5; 15-5
9/5 L (6) #4 BYU (1-3) 6-15; 8-15; 15-7; 9-15

MID-AMERICA CLASSIC (hosted by DePaul)
9/12 W (6) vs. Illinois State (3-1) 5-15; 15-5; 15-8; 15-4
9/13 W (6) vs. #12 USC (3-0) 15-7; 15-7; 15-7

9/20 L (5) #18 Kentucky (2-3)
17-15; 8-15; 15-7; 9-15; 13-15
9/23 W (8) Purdue* (3-0) 15-7; 15-10; 15-10

NEBRASKA TOURNAMENT
9/25 W (8) vs. Tennessee (3-0) 15-0; 15-7; 15-4
9/26 W (8) vs. Loyola-Marymount (3-0) 15-9; 15-1; 15-8
9/26 L (8) at #6 Nebraska (2-3)
10-15; 15-12; 14-16; 15-13; 8-15
10/2 W (8) at Indiana* (3-0) 15-10; 18-16; 15-6
10/3 W (8) at Ohio State* (3-0) 15-6; 15-8; 15-11
10/9 W (8) Wisconsin* (3-0) 15-7; 16-14; 15-3
10/10 W (8) #15 Northwestern* (3-0) 15-10; 17-15; 15-7
10/13 W (8) at Illinois State (3-0) 15-5; 15-12; 15-10
10/16 W (8) at Iowa* (3-2) 13-15; 15-8; 11-15; 15-6; 15-11
10/18 W (8) at Minnesota* (3-1) 10-15; 15-6; 15-5; 15-7
10/20 W (8) at #17 Western Michigan (3-2)
15-6; 12-15; 8-15; 15-12; 15-3
10/23 W (8) Michigan* (3-0) 15-4; 15-9; 15-4
10/24 W (8) Michigan State* (3-0) 15-8; 15-3; 15-5
10/30 W (8) Ohio State* (3-0) 15-11; 15-11; 15-12
10/31 W (8) Indiana* (3-1) 15-11; 19-17; 10-15; 15-4
11/6 W (8) at Northwestern* (3-0) 15-6; 15-10;15-13
11/7 W (8) at Wisconsin* (3-1) 15-3; 13-15; 15-5; 15-7
11/13 W (6) Minnesota* (3-0) 15-10; 15-11; 15-13
11/14 W (6) Iowa* (3-0) 15-6; 15-4; 15-0
11/19 W (7) at Michigan* (3-0) 15-6; 15-5; 15-7
11/20 W (7) at Michigan State* (3-0) 15-8; 15-3; 15-7

WENDY'S CLASSIC (hosted by Pacific)
11/21 L (7) at #2 Pacific (1-3) 12-15; 12-15; 15-10; 10-15
11/22 L (7) vs. #9 Texas (1-3) 4-15; 10-15; 15-7; 11-15
11/25 L (7) at Purdue* (2-3) 16-18; 15-3; 15-12; 12-15; 12-15
11/28 W (7) #9 Texas (3-0) 15-12; 15-4; 15-10

NCAA TOURNAMENT (Final Four in Indianapolis) – T-3rd of 32
12/3 W (7) Pittsburgh (3-1) 5-15; 15-4; 15-3; 15-2
12/10 W (7) #15 Western Michigan (3-2)
15-11 9-15; 15-7; 12-15; 15-10
12/11 W (7) #8 Nebraska (3-0) 15-11; 15-12; 15-5
12/17 L (7) vs. #1 Hawaii (0-3) 17-19; 13-15; 11-15

1988 (30-4, 18-0 BIG TEN)

9/4 W (2) vs. Bradley (3-0) 15-2; 15-10; 15-6

HAWAIIAN AIR WAHINE VOLLEYBALL CLASSIC
9/8 L (2) vs. #5 UCLA (2-3)
11-15; 15-13; 16-18; 15-8; 2-15
9/9 W (2) vs. Pepperdine (3-0) 15-9; 15-9; 15-13
9/11 L (2) at #1 Hawaii (0-3) 11-15; 9-15; 8-15

ILLINI CLASSIC
9/16 W (4) LSU (3-0) 15-7; 15-9; 15-11
9/17 W (4) #6 Nebraska (3-1) 16-14; 8-15; 15-1; 15-9
9/23 W (4) Iowa* (3-0) 15-3; 15-11; 15-5
9/24 W (4) #19 Minnesota* (3-1) 15-11; 14-16; 15-1; 15-5
9/29 W (4) at Purdue* (3-0) 16-4; 15-13; 17-15
9/30 W (4) vs. Florida (3-2) 12-15; 7-15; 15-4; 15-11; 15-5
10/1 L (4) at #7 BYU (2-3) 10-15; 13-15; 15-8; 15-13; 14-16
10/7 W (6) at Wisconsin* (3-2) 15-7; 9-15; 8-15; 15-13; 15-7
10/8 W (6) at Northwestern* (3-1) 10-15; 15-9; 15-9; 17-15
10/14 W (5) Indiana* (3-0) 15-4; 15-10; 15-4
10/15 W (5) Ohio State* (3-0) 15-6; 15-11; 15-12
10/18 W (5) Western Michigan (3-0) 15-8; 15-11; 15-6
10/21 W (5) at Michigan* (3-0) 15-3; 15-4; 15-5
10/22 W (5) at Michigan St.* (3-1) 15-7; 15-4; 13-15; 15-4
10/26 W (5) Purdue* (3-1) 15-12; 15-6; 14-16; 15-10

MID-AMERICA CLASSIC (at Rosary College)
10/28 W (5) vs. #9 Kentucky (3-0) 15-13; 16-14; 16-14
10/29 W (5) vs. #10 Long Beach (3-2)
15-8; 15-10; 15-17; 3-15; 16-14
11/4 W (4) Northwestern* (3-0) 15-9; 15-7; 15-0
11/5 W (4) Wisconsin* (3-0) 15-3; 15-2; 15-10
11/11 W (4) at Ohio State* (3-1) 13-15; 15-10; 15-10; 15-7
11/12 W (4) at Indiana* (3-0) 15-7; 15-3; 15-13
11/15 W (4) Illinois State (3-0) 15-7; 15-12; 15-10
11/18 W (4) Michigan State* (3-0) 15-6; 15-9; 15-5
11/19 W (4) Michigan* (3-0) 15-10; 15-3; 15-9
11/25 W (4) at Minnesota* (3-0) 15-10; 15-9; 15-5
11/26 W (4) at Iowa* (3-2) 15-6; 15-7; 8-15; 13-15; 15-4

NCAA TOURNAMENT (Final Four in Minneapolis) – T-3rd of 32
12/3 W (4) Illinois State (3-0) 15-11; 15-5; 15-4
12/9 W (4) Notre Dame (3-2) 15-5; 15-9; 5-15; 13-15; 15-9
12/10 W (4) #13 Oklahoma (3-0) 15-11; 15-8; 15-4
12/15 L (4) vs. #3 Hawaii (1-3) 1-15; 12-15; 15-13; 13-15

1989 (27-8, 13-5 BIG TEN)

9/3 W (4) vs. Northern Illinois (3-0) 15-1; 15-9; 15-10
9/6 W (4) Louisville (3-0) 15-10; 15-5; 15-3

ILLINI CLASSIC
9/8 W (4) Nebraska-Omaha (3-0) 16-14; 15-0; 15-6
9/9 W (4) Pittsburgh (3-0) 15-7; 15-4; 15-11

MID-AMERICA CLASSIC
9/15 W (5) vs. #8 Texas (3-0) 15-9; 15-11; 15-5
9/16 L (5) vs. #3 UCLA (2-3)
13-15; 15-11; 16-14; 12-15; 9-15
9/19 W (6) at Illinois State (3-0) 15-13; 15-7; 15-10
9/22 W (6) Iowa* (3-2) 13-15; 15-7; 15-2; 12-15; 15-10
9/23 L (6) Minnesota* (2-3) 15-4; 6-15; 15-7; 12-15; 8-15
9/29 W (7) at Indiana* (3-0) 15-10; 15-5; 15-2
9/30 L (7) at Ohio State* (2-3)
14-16; 15-11; 12-15; 15-3; 5-15
10/6 W (8) Wisconsin* (3-0) 15-12; 15-8; 15-4
10/7 W (8) Northwestern* (3-0) 15-3; 15-4; 15-11
10/11 W (7) Purdue* (3-1) 13-15; 15-4; 15-4; 15-5
10/12 W (7) at Duke (3-0) 15-8; 15-8; 15-10
10/14 W (7) at Florida (3-0) 15-4; 15-7; 15-12
10/20 W (7) at Michigan* (3-0) 15-11; 15-5; 15-3
10/21 W (7) at Michigan State* (3-0) 15-3;15-3; 15-7
10/24 W (6) at W. Michigan (3-1) 15-4; 10-15; 15-7; 15-6
10/27 L (6) #20 Ohio State* (2-3)
15-9; 7-15; 14-16; 15-11; 13-15
10/28 W (6) Indiana* (3-1) 15-11; 15-6; 12-15; 15-11
11/1 W (8) Notre Dame (3-2) 15-6; 15-10; 12-15; 7-15; 15-9
11/3 W (8) at Northwestern* (3-0) 15-6; 15-13;15-10
11/4 W (8) at Wisconsin* (3-0) 15-5; 15-6; 15-3
11/8 W (8) at Purdue* (3-1) 15-12; 9-15; 15-8; 15-7
11/11 W (8) at #4 Nebraska (3-2)
13-15; 15-6; 11-15; 15-8; 15-12
11/17 W (8) Michigan State* (3-0) 15-4; 15-3; 15-3
11/18 W (8) Michigan* (3-0) 15-6; 16-14; 15-1
11/21 L (7) at Iowa* (2-3) 12-15; 15-5; 13-15; 15-10; 7-15
11/22 L (7) at Minnesota* (1-3) 15-8; 9-15; 12-15; 14-16

WENDY'S CLASSIC (hosted by Pacific)
11/24 L (7) vs. #1 UCLA (1-3) 10-15; 15-17; 15-7; 12-15
11/25 W (7) vs. #6 Texas (3-0) 15-1; 15-11; 15-7

NCAA TOURNAMENT (Regional hosted by Nebraska) – T-9th of 32
12/1 W (7) #11 Penn State (3-0) 15-5; 15-9; 15-2
12/8 W (7) vs. #15 Ohio State (3-1)
13-15; 15-7; 15-10; 17-15
12/9 L (7) at #5 Nebraska (0-3) 15-17; 5-15; 8-15

1990 (21-12, 11-7 BIG TEN)

9/2 W (7) vs. Eastern Illinois (3-0) 15-7; 15-4; 15-5
9/4 W (7) Southern Illinois (3-1) 15-9; 5-15; 15-9; 15-5

ILLINI CLASSIC
9/7 W (7) New Mexico State (3-0) 15-4; 15-1; 15-6
9/8 L (7) #6 Stanford (2-3) 15-10; 15-8; 7-15; 4-15; 10-15

APPLE COMPUTER CHALLENGE (hosted by Cal Poly)
9/14 W (7) at Cal Poly (3-0) 15-4; 15-10; 15-12
9/15 W (7) vs. Fresno State (3-0) 15-5; 15-6; 15-6
9/19 L (7) at Purdue* (0-3) 15-17; 9-15; 8-15

ILLINI INVITATIONAL
9/21 L (7) #1 Nebraska (2-3) 15-6; 15-13; 9-15; 8-15; 8-15
9/22 W (7) Florida (3-0) 15-11; 15-10; 15-9
9/23 L (7) #3 Pacific (2-3) 15-6; 15-13; 13-15; 8-15; 8-15
9/28 W (9) at Iowa* (3-1) 15-11; 13-15; 16-14; 15-10
9/29 W (9) at Minnesota* (3-0) 15-7; 15-9; 15-8
10/2 W (9) Illinois State (3-0) 15-7; 15-3;15-7
10/5 W (9) Michigan* (3-0) 15-8; 15-10; 15-13
10/6 W (9) Michigan State* (3-0) 15-13; 15-6; 15-7
10/9 W (9) W. Michigan (3-1) 15-6; 10-15; 15-6; 15-8
10/12 L (9) at Northwestern* (1-3) 15-13; 8-15; 13-15; 7-15
10/13 L (9) at #16 Wisconsin* (2-3)
16-14; 15-10; 11-15; 11-15; 9-15
10/19 W (14) Indiana* (3-2) 15-10; 12-15; 15-9; 10-15; 15-6
10/20 W (14) #13 Ohio State* (3-2)
15-4; 15-11; 8-15; 6-15; 16-14
10/26 W (13) Minnesota* (3-0) 15-6; 15-6; 15-8
10/27 L (13) Iowa* (0-3) 12-15; 13-15; 6-15
11/1 W (16) at Notre Dame (3-0) 15-10; 15-9; 15-12
11/2 W (16) at Michigan State* (3-0) 15-7; 15-10; 15-5
11/3 L (16) at Michigan* (0-3) 13-15; 13-15; 10-15
11/9 L (19) #13 Wisconsin* (1-3) 8-15; 14-16; 15-11; 11-15
11/10 W (19) Northwestern* (3-0) 15-10; 15-5; 15-8
11/16 L at #15 Ohio State* (1-3) 13-15; 15-12; 8-15; 7-15
11/17 W at Indiana* (3-2) 14-16; 15-12; 12-15; 16-14; 15-8
11/21 W #19 Purdue* (3-0) 15-7; 15-6; 15-3

COMMUNITY BANKER'S CLASSIC (hosted by Pacific)
11/23 L vs. #1 UCLA (0-3) 6-15; 12-15; 3-15
11/24 W vs. California (3-0) 15-10; 15-9; 15-4

NCAA TOURNAMENT (Madison, Wis.) – T-17th of 32
11/30 L at #14 Wisconsin (0-3) 10-15; 9-15; 10-15

1991 (19-10, 14-6 BIG TEN)

9/4 W (11) Eastern Illinois (3-1) 6-15; 15-6; 15-3; 15-1

OREGON INVITATIONAL
9/6 L (11) vs. Gonzaga (2-3) 15-2; 2-15; 6-15; 15-7; 13-15
9/7 W (11) vs. Idaho (3-0) 15-4; 15-12; 15-11

ILLINI CLASSIC
9/13 W (16) Virginia (3-0) 15-4; 15-2; 15-11
9/14 W (16) Georgia (3-2) 9-15; 15-4; 15-8; 15-17; 15-13
9/20 L (14) at #8 Texas (1-3) 3-15; 3-15; 15-10; 12-15
9/27 W (15) Northwestern* (3-0) 15-13; 15-8; 15-10
9/28 W (15) Wisconsin* (3-0) 15-7; 16-14; 15-7
10/2 W (15) Purdue* (3-0) 15-11; 15-12; 17-16
10/4 W (15) #14 Penn State* (3-2)
4-15; 13-15; 15-7; 15-9; 18-16
10/6 L (15) at #8 Nebraska (0-3) 7-15; 7-15; 1-15
10/11 W (15) at Minnesota* (3-2)
5-15; 17-15; 13-15; 15-7; 15-9
10/12 W (15) at Iowa* (3-0) 15-9; 15-6; 15-11
10/18 L (15) #14 Ohio State* (1-3) 8-15; 11-15; 15-12; 10-15
10/19 W (15) Indiana* (3-1) 15-11; 4-15; 15-12; 15-10
10/22 W (16) Notre Dame (3-1) 15-12; 7-15; 15-4; 15-7
10/25 L (16) at Michigan* (1-3) 15-7; 11-15; 6-15; 2-15
10/26 W (16) at Michigan State* (3-0) 15-3; 15-12; 15-3
10/30 L (18) at Purdue* (2-3) 15-12; 10-15; 15-6; 14-16; 14-16
11/2 L (18) at #17 Penn State* (0-3) 0-15; 3-15; 12-15
11/8 W (20) Iowa* (3-0) 15-7; 15-4; 15-2
11/9 W (20) Minnesota* (3-0) 15-7; 15-8; 15-9
11/15 W at Indiana* (3-0) 15-12; 15-13; 15-10
11/16 L at #13 Ohio State* (0-3) 2-15; 11-15; 8-15
11/22 W Michigan State* (3-0) 15-4; 15-9; 15-8
11/23 W Michigan* (3-0) 15-13; 15-8; 15-13
11/27 W at Northwestern* (3-0) 15-9; 15-9; 15-11
11/29 L at Wisconsin* (2-3)
10-15; 15-17; 15-8; 15-13; 16-18

NCAA TOURNAMENT (Lincoln, Neb.) – T-17th of 32
12/6 L at #7 Nebraska (0-3) 5-15; 8-15; 12-15

1992 (32-4, 19-1 BIG TEN)

NORTHEASTERN ILLINOIS TRIPLEHEADER
9/1 W (16) vs. Loyola (3-0) 15-7; 15-4; 15-8
9/1 W (16) at Northeastern Ill. (3-0) 15-5; 15-2; 15-2
9/1 W (16) vs. Wis.-Milwaukee (3-0) 15-3; 15-2; 15-6

HAWAIIAN AIRLINES CLASSIC (Honolulu, Hawaii)
9/3 L (16) vs. #1 UCLA (0-3) 8-15; 11-15; 8-15
9/4 W (16) at #3 Hawaii (3-0) 15-12; 15-9; 15-7
9/5 W (16) vs. Houston (3-1) 15-2; 15-1; 4-15; 15-11

ILLINI CLASSIC
9/11 W (12) #5 Nebraska (3-1) 15-7; 16-14; 3-15; 15-12
9/12 W (12) #16 Colorado (3-1) 15-6; 15-11; 6-15; 15-9

REEBOK CHALLENGE (held at Trinity Christian College)
9/18 W (5) vs. #11 LSU (3-1) 14-16; 15-8; 15-4; 15-10
9/19 L (5) vs. #2 Stanford (2-3)
15-7; 15-8; 8-15; 6-15; 13-15
9/23 W (5) Indiana State (3-0) 15-9; 15-11; 15-7
9/25 W (5) at #14 Ohio State* (3-0) 15-10; 15-1; 15-12
9/26 L (5) at #17 Penn State* (2-3)
6-15; 15-10; 15-9; 4-15; 14-16
10/2 W (7) Iowa* (3-0) 15-6; 15-2; 15-1
10/3 W (7) Minnesota* (3-0) 15-2; 15-0; 15-6
10/7 W (7) Northwestern* (3-0) 15-7; 15-5; 15-2
10/9 W (7) Wisconsin* (3-0) 15-10; 15-3; 15-6
10/10 W (7) Ball State (3-0) 15-2; 15-6; 15-4
10/16 W (8) at Indiana* (3-0) 15-2; 15-12; 15-7
10/17 W (8) at Purdue* (3-0) 15-8; 15-4; 15-12
10/23 W (8) Michigan* (3-0) 15-9; 15-5; 16-14
10/24 W (8) Michigan State* (3-0) 15-8; 15-10; 15-7
10/30 W (7) at Minnesota* (3-0) 15-2; 15-13;15-13
10/31 W (7) at Iowa* (3-0) 15-12; 15-6; 15-6
11/4 W (7) at Northwestern* (3-0) 15-1; 15-9; 15-5
11/7 W (7) at Wisconsin* (3-0) 15-4; 15-9; 15-0
11/8 W (7) at Loyola (3-1) 15-10; 15-0; 11-15;16-14
11/13 W (7) Purdue* (3-0) 15-7; 15-13; 15-6
11/14 W (7) Indiana* (3-0) 15-1; 15-9; 15-8
11/20 W (6) at Michigan* (3-1) 16-14; 15-4; 14-16; 15-11
11/21 W (6) at Michigan State* (3-0) 16-14; 15-13; 15-12
11/27 W (6) #9 Penn State* (3-0) 15-9; 15-6; 15-12
11/28 W (6) #22 Ohio State* (3-0) 15-9; 15-13; 15-12

NCAA TOURNAMENT (Champaign, Ill.) – T-5th of 32
12/4 W (6) #22 Ohio State (3-0) 15-2; 15-7; 15-12
12/10 W (6) #7 Nebraska (3-0) 15-10; 15-7; 15-10
12/11 L (6) #2 Stanford (1-3) 15-17; 6-15; 17-15; 10-15

1993 (18-13, 14-6 BIG TEN)

NEW MEXICO CLASSIC
9/3 L (6) vs. #4 UCLA (1-3) 12-15; 11-15; 15-12; 6-15
9/4 L (6) vs. #8 USC (1-3) 10-15; 15-4; 7-15; 12-15
9/8 L (9) #3 Texas (0-3) 3-15; 4-15; 4-15

REEBOK CHALLENGE (held at Illinois Benedictine College)
9/10 L (9) vs. #19 Notre Dame (2-3)
13-15; 15-8; 15-13; 6-15; 11-15
9/11 L (9) vs. #11 Colorado (2-3)
13-15; 15-8; 16-14; 6-15; 9-15

ILLINI CLASSIC
9/17 W (19) Utah (3-2) 15-9; 7-15; 15-4; 11-15; 15-10
9/18 W (19) DePaul (3-0) 15-10; 15-6; 15-13
9/18 W (19) Maryland (3-0) 15-9; 15-3; 15-7

9/24 W (22) Michigan* (3-0) 15-5; 15-2; 15-2
9/25 W (22) Michigan State* (3-0) 16-14; 15-9; 15-6
10/1 W (23) Indiana* (3-0) 15-7; 15-8; 15-9
10/2 W (23) Purdue* (3-0) 15-7; 15-2; 15-6
10/8 W (22) at Minnesota* (3-2)
15-11; 12-15; 7-15; 15-13; 15-11
10/9 W (22) at Iowa* (3-1) 16-18; 15-11; 15-9; 15-7
10/15 L (21) #8 Penn State* (0-3) 10-15; 12-15; 9-15
10/16 L (21) #14 Ohio State* (0-3) 14-16; 7-15; 9-15
10/22 W (24) at Northwestern* (3-1) 15-12; 13-15; 15-7; 15-2
10/23 W (24) at Wisconsin* (3-1) 14-16; 15-2; 15-8; 15-10
10/29 L (24) at Purdue* (2-3) 10-15; 15-6; 6-15; 15-13; 15-17
10/30 W (24) at Indiana* (3-1) 15-10; 15-13; 5-15; 15-2
11/5 W Iowa* (3-0) 15-10; 15-5; 15-6
11/6 W Minnesota* (3-0) 15-10; 15-13; 15-13
11/12 L (25) at #16 Ohio State* (0-3) 15-17; 3-15; 9-15
11/13 L (25) at #7 Penn State* (0-3) 4-15; 10-15; 3-15
11/19 W (24) Wisconsin* (3-0) 15-5; 15-8; 15-9
11/20 W (24) Northwestern* (3-1) 15-3; 15-8; 14-16; 15-6
11/23 L (24) at #7 Nebraska (0-3) 4-15; 12-15; 7-15
11/26 W (24) at Michigan State* (3-0) 15-8; 15-9; 15-8
11/27 L (24) at Michigan* (2-3)
15-9; 15-4; 13-15; 16-18; 5-15

NCAA TOURNAMENT (at SW Missouri/Colorado) – T-17th of 48)
12/1 W (24) at SW Missouri St. (3-0) 15-7; 15-13; 17-15
12/5 L (24) at #9 Colorado (0-3) 7-15; 5-15; 10-15

1994 (23-14, 12-8 BIG TEN)

WAHINE INVITATIONAL
9/1 L (19) at #13 Hawaii (0-3) 3-15; 13-15; 10-15
9/2 L (19) vs. #4 UCLA (0-3) 5-15; 7-15; 15-17
9/4 L (19) vs. #18 Georgia (2-3)
15-10; 13-15; 15-9; 12-15; 13-15

ILLINI CLASSIC
9/9 L (21) #18 New Mexico (0-3) 10-15; 13-15; 7-15
9/10 W (21) Georgia Tech (3-0) 15-12; 15-13; 15-5
9/11 W (21) Georgia Tech (3-1) 9-15; 15-5; 15-8; 15-10

JH OAKES CLASSIC (hosted by Army)
9/16 W vs. Vermont (3-0) 15-13; 15-1; 15-4
9/16 W vs. Fairleigh-Dickinson (3-0) 15-2; 15-2; 15-6
9/17 W vs. Seton Hall (3-0) 15-9; 15-12; 15-10
9/17 W vs. Boston College (3-0) 15-9; 15-2; 15-13
9/17 W vs. Colgate (3-0) 15-2; 15-8; 15-7
9/17 W at Army (3-0) 15-5; 15-7; 15-13
9/23 L Iowa* (2-3) 15-4; 12-15; 12-15; 15-13; 11-15
9/24 W Minnesota* (3-2) 9-15; 8-15; 15-12; 15-7; 15-10
9/30 W at Michigan* (3-0) 15-7; 15-9; 15-13
10/1 W at Michigan State* (3-0) 15-10; 15-12; 15-9
10/7 W #19 Wisconsin* (3-0) 15-13; 15-4; 15-10
10/8 W Northwestern* (3-1) 15-4; 15-11; 11-15; 15-4
10/12 W at Purdue* (3-1) 15-7; 15-9; 10-15; 15-8
10/15 L at Indiana* (0-3) 11-15; 10-15; 13-15
10/21 L at #4 Penn State* (0-3) 3-15; 6-15; 11-15
10/22 L at #5 Ohio State* (1-3) 8-15; 15-13; 4-15; 10-15
10/25 L #2 Nebraska (0-3) 9-15; 6-15; 10-15
10/28 W Michigan State* (3-0) 15-8; 15-12; 15-8
10/29 W Michigan* (3-1) 15-13; 15-4; 13-15; 15-4
11/4 W at Northwestern* (3-0) 15-8; 15-5; 15-7
11/5 L at Wisconsin* (2-3) 15-10; 9-15; 15-4; 11-15; 10-15
11/9 W Purdue* (3-0) 15-12; 15-7; 15-7
11/11 W Indiana* (3-0) 16-14; 19-17; 16-14

JAMES MADISON INVITATIONAL
11/12 W vs. Davidson (3-0) 15-10; 15-2; 15-3
11/13 W at James Madison (3-0) 15-7; 15-5; 15-5
11/13 W vs. William & Mary (3-2)
15-10; 10-15; 15-8; 11-15; 15-6

11/18 L #4 Ohio State* (1-3) 16-14; 2-15; 6-15; 11-15
11/19 L #5 Penn State* (0-3) 9-15; 10-15; 1-15
11/25 W at Minnesota* (3-0) 15-11; 17-15; 15-12
11/26 L at Iowa* (1-3) 15-13; 9-15; 9-15; 12-15

NCAA TOURNAMENT (Champaign, Ill.) – T-33rd of 48
11/30 L Ball State (2-3) 12-15; 15-8; 7-15; 15-8; 14-16

1995 (24-9, 12-8 BIG TEN)

RHODE ISLAND EARLY BIRD INVITATIONAL
9/1 W vs. Delaware (3-0) 15-13; 15-7; 15-5
9/1 W vs. Providence (3-0) 15-5; 15-10; 15-6
9/2 W vs. Jacksonville (3-0) 15-3; 15-3; 15-7
9/2 W vs. Mississippi (3-0) 15-9; 15-9; 15-5
9/5 W Eastern Illinois (3-0) 15-12; 15-11; 15-6

MIZUNO USA CUP (held at Mother McAuely High School)
9/8 W vs. #20 Georgia Tech (3-0) 15-11; 15-11;15-9
9/9 W vs. Texas A&M (3-2) 1-15; 5-15; 15-10; 15-8; 15-13

ILLINI CLASSIC
9/15 W (22) Missouri (3-0) 15-5; 15-10; 15-5
9/16 W (22) Louisville (3-1) 16-14; 15-17; 15-8; 15-8
9/22 L (20) #14 Ohio State* (1-3) 14-16; 11-15; 17-15; 13-15
9/23 L (20) #6 Penn State* (2-3)
10-15; 15-13; 15-12; 11-15; 13-15
9/29 L (20) at Purdue* (2-3) 15-9; 15-6; 3-15; 13-15; 12-15
9/30 W (20) at Northwestern* (3-0) 15-10; 15-10;15-7
10/6 L (23) #8 Michigan State* (0-5) 9-21; 5-19; 4-22^
10/7 W (23) Michigan* (3-0) 15-8; 16-14; 15-10
10/11 W (22) Indiana* (4-1) 21-11; 16-11; 8-15^
10/13 W (22) at Iowa* (3-0) 15-13; 15-13; 15-9
10/20 W (21) at Wisconsin* (3-1) 7-15; 15-8; 15-13; 15-8
10/21 W (21) at Minnesota* (3-0) 15-4; 15-13; 15-9
10/27 W (21) Northwestern* (3-1) 15-1; 15-6; 10-15; 15-1
10/28 W (21) Purdue* (3-0) 15-6; 15-7; 15-10
11/3 L (21) at Michigan* (2-3)
15-7; 15-5; 12-15; 14-16; 7-15
11/4 L (21) at #5 Michigan State* (2-3)
10-15; 2-15; 15-7; 15-7; 13-15
11/8 L (23) at Indiana* (2-3) 5-15; 13-15; 15-3; 15-10; 13-15
11/11 W (23) Iowa* (3-0) 15-10; 15-10; 15-1
11/12 W (23) vs. Western Illinois (3-0) 15-4; 15-4; 15-6
11/12 W (23) at Eastern Illinois (3-0) 15-1; 15-2; 15-13
11/17 W (24) Minnesota* (3-2)

15-12; 16-14; 11-15; 11-15; 15-8
11/18 L (24) Wisconsin* (1-3) 10-15; 15-12; 5-15; 16-18
11/24 W (24) at #10 Penn State* (3-2)
17-15; 15-13; 9-15; 3-15; 15-11
11/25 W (24) at #7 Ohio State* (3-1) 15-13; 15-8; 15-17; 15-4

NCAA TOURNAMENT (Regional hosted by Florida) – T-9th of 48
12/2 W (20) Georgia (3-1) 15-10; 15-11; 10-15; 15-9
12/7 L (16) vs. #6 Texas (0-3) 13-15; 12-15; 3-15

^ Experimental TV scoring format

DON HARDIN
13 YEARS // 234-163 (.589)

After guiding the University of Louisville for eight successful seasons, including six NCAA appearances, Don Hardin was named the sixth head coach in Fighting Illini history, Jan. 19, 1996. A former assistant at Illinois for the 1987 Final Four team, Hardin led Illinois to six NCAA appearances (1998, 1999, 2001, 2003, 2004 & 2008), including three trips to the Sweet 16 in 1998, 2003, & 2008. Hardin was named Big Ten Coach of the Year in 2001 after leading the Illini to a 21-9 record, the second round of the NCAA Tournament and a final national ranking of 20th. Illinois finished the 2003 season ranked 15th nationally and had its best season since 1992, earning Hardin his second Big Ten Coach of the Year honor. In 2008, the Illini earned a No. 9 national seed and finished the year ranked 11th in the final poll. He had only one player transfer in 13 seasons while his players posted a near perfect graduation rate.

1996 (13-15, 8-12 BIG TEN)
8/31 L at Illinois State (1-3) 8-15; 15-8; 9-15; 11-15
9/2 W Illinois State (3-1) 15-7; 9-15; 15-12; 15-11

BIG TEN/SEC CHALLENGE (Ann Arbor, Mich.)
9/6 W vs. Georgia (3-1) 12-15; 15-11; 15-8; 15-7
9/7 L vs. #9 Florida (0-3) 3-15; 4-15; 5-15

LOUISVILLE INVITATIONAL
9/13 W at #15 Louisville (3-0) 15-10; 15-9; 16-14
9/14 L vs. Georgia (1-3) 12-15; 10-15; 15-9; 12-15

ILLINI PEPSI CLASSIC
9/20 W Southern Miss (3-0) 15-7; 15-8; 15-6
9/21 W UConn (3-1) 9-15; 15-13; 15-7; 15-11
9/25 W at Iowa* (3-0) 15-7; 15-11; 15-10
9/28 W Michigan* (3-2) 15-10; 12-15; 3-15; 15-13; 15-8
10/4 L #9 Wisconsin* (1-3) 15-11; 11-15; 14-16; 13-15
10/5 L Minnesota* (1-3) 8-15; 13-15; 15-13; 13-15
10/11 L at Purdue* (2-3) 12-15; 12-15; 15-13; 15-13; 16-18
10/12 W at Indiana* (3-1) 17-15; 14-16; 15-9; 15-10
10/18 W Northwestern* (3-0) 15-12; 15-6; 15-3
10/19 L #7 Michigan St.* (1-3) 4-15; 15-13; 3-15; 10-15
10/25 L at #15 Ohio State* (0-3) 6-15; 8-15; 11-15
10/26 L at #7 Penn State* (0-3) 11-15; 7-15; 13-15
11/1 L at Minnesota* (2-3) 15-13; 8-15; 4-15; 19-17; 9-15
11/2 L at #13 Wisconsin* (0-3) 10-15; 4-15; 7-15
11/8 W Indiana* (3-0) 15-12; 15-13; 15-12
11/9 W Purdue* (3-0) 15-12; 15-11; 15-8
11/15 L at #9 Michigan State* (0-3) 12-15; 4-15; 3-15
11/16 W at Northwestern* (3-1) 13-15; 15-5; 15-8; 15-2
11/22 L #4 Penn State* (1-3^) 7-15; 9-11; 14-10; 8-17^
11/23 L #10 Ohio State* (0-3) 8-15; 9-15; 4-15
11/27 W Iowa* (3-0) 15-9; 15-9; 15-11
11/29 L at Michigan* (2-3) 15-4; 17-15; 13-15; 13-15; 16-18

^Experimental TV scoring format

1997 (17-13, 8-12 BIG TEN)
JEFFERSON CUP TOURNAMENT (Charlottesville. Va.)
8/29 W vs. Coastal Carolina (3-0) 15-5; 15-6; 15-7
8/29 W vs. Delaware (3-0) 15-3; 15-9; 15-0
8/30 W vs. Liberty (3-0) 15-3; 15-2; 15-1
8/30 W at Virginia (3-2) 15-7; 7-15; 5-15; 15-13; 15-10

9/3 W Illinois State (3-0) 15-6; 15-3; 17-15

ILLINI/PEPSI CLASSIC
9/5 W Xavier (3-0) 15-5; 15-2; 15-3
9/6 W Ball State (3-0) 15-2; 15-8; 15-3

CHICAGO VOLLEYBALL CHALLENGE
9/12 W vs. Georgia Tech (3-0) 15-6; 17-15; 15-6
9/13 L vs. #3 Long Beach State (0-3) 4-15; 8-15; 14-16

9/19 W #21 Arkansas (3-0) 15-12; 16-14; 16-14
9/24 L (25) at #11 Wisconsin* (0-3) 8-15; 1-15; 1-15
9/28 L (25) at #15 Michigan State* (1-3)
5-15; 15-13; 13-15; 12-15
10/3 L at #1 Penn State* (0-3) 9-15; 5-15; 2-15
10/4 W at #25 Indiana* (3-1) 15-8; 11-15; 17-15; 15-10
10/10 W (25) Northwestern* (3-0) 15-3; 15-6; 15-10
10/11 L (25) Michigan* (0-3) 12-15; 13-15; 13-15
10/17 W Purdue* (3-0) 16-14; 15-7; 15-7
10/18 L Ohio State* (0-3) 2-15; 8-15; 10-15
10/24 L at Minnesota* (0-3) 8-15; 5-15; 13-15
10/25 L at Iowa* (0-3) 6-15; 13-15; 3-15
10/31 W Indiana* (3-1) 9-15; 15-7; 15-12; 15-10
11/1 L #1 Penn State* (1-3) 13-15; 15-7; 16-18; 13-15
11/7 L at Michigan* (2-3) 9-15; 13-15; 15-5; 15-13; 13-15
11/9 W at Northwestern* (3-1) 5-15; 15-5; 16-14; 15-5
11/12 L #5 Wisconsin* (1-3) 15-11; 5-15; 9-15; 8-15
11/14 L Michigan State* (1-3) 10-15; 15-12; 13-15; 9-15
11/21 L at #24 Ohio St.* (2-3) 15-10; 8-15; 15-6; 6-15; 16-18
11/23 W at Purdue* (3-0) 15-11; 15-11; 15-5
11/28 W Iowa* (3-0) 15-12; 15-8; 15-5
11/29 W Minnesota* (3-0) 15-10; 15-11; 15-11

1998 (22-11, 13-7 BIG TEN)
9/1 W at Ball State (3-1) 15-7; 16-14; 10-15; 15-9

ILLINI CLASSIC
9/4 W SE Missouri State (3-0) 15-2; 15-7; 15-10
9/5 W Akron (3-0) 15-6; 15-4; 15-11
9/5 W Oral Roberts (3-2) 14-16; 11-15; 15-8; 15-7; 15-13
9/8 W at Illinois State (3-1) 9-15; 15-12; 15-7; 15-10

CHICAGO CHALLENGE
9/12 L vs. #1 Penn State (0-3) 6-15; 6-15; 7-15
9/12 W vs. #7 Texas (3-2) 15-13; 13-15; 10-15; 15-8; 15-11

ARKANSAS TOURNAMENT
9/18 L (22) at #16 Arkansas (1-3) 12-15; 15-13; 12-15; 7-15
9/19 W (22) vs. Baylor (3-0) 15-9; 15-12; 15-2
9/19 L (22) vs. Kansas State (2-3)
15-10; 3-15; 13-15; 18-16; 14-16
9/25 W (23) at #18 Michigan State* (3-1)
15-7; 16-14; 11-15; 15-2
9/26 W (23) at Michigan* (3-0) 17-15; 15-3; 15-4
10/2 L (20) #1 Penn State* (2-3)
6-15; 7-15; 17-15; 15-8; 12-15
10/3 W (20) #18 Ohio St.* (3-1) 17-15; 16-14; 14-16; 15-4
10/9 W (19) Northwestern* (3-1) 15-11; 9-15; 16-14; 15-12
10/10 W (19) #24 Indiana* (3-0) 15-8; 15-13; 15-8
10/16 L (18) at #6 Wisconsin* (0-3) 14-16; 10-15; 8-15
10/17 W (18) at Iowa* (3-1) 8-15; 15-10; 15-5; 16-14
10/21 W (18) at Purdue* (3-0) 15-7; 15-8; 15-13
10/24 W (18) #24 Minnesota* (3-0) 15-9; 15-10; 15-11
10/29 W (17) at Ohio St.* (3-1) 15-10; 15-3; 10-15; 15-11
10/31 L (17) at #2 Penn State* (0-3) 6-15; 9-15; 2-15
11/6 L (15) at Indiana* (1-3) 11-15; 16-14; 11-15; 9-15
11/7 L (15) at Northwestern* (1-3) 12-15; 15-4; 12-15; 9-15
11/13 W (20) Michigan* (3-0) 15-13; 15-7; 15-13
11/14 L (20) #14 Michigan State* (1-3)
12-15; 15-8; 8-15; 10-15
11/21 L (20) #8 Wisconsin* (0-3) 9-15; 6-15; 8-15
11/22 W (20) Iowa* (3-0) 15-8; 15-6; 15-9
11/25 W (21) Purdue* (3-0) 15-6; 15-3; 15-5
11/27 W (21) at Minnesota* (3-1) 18-20; 15-8; 15-3; 15-11

NCAA TOURNAMENT – (Regional at LBSU) – T-9th of 64
12/4 W (20) SW Texas State (3-1) 15-7; 15-7; 15-17; 15-8
12/5 W (20) #17 Colorado (3-0) 15-12; 15-11; 16-14
12/10 L (20) at #1 Long Beach St. (0-3) 14-16; 4-15; 11-15

1999 (17-11, 12-8 BIG TEN)
LONG BEACH STATE TOURNAMENT
9/3 L (14) vs. #11 UC Santa Barbara (0-3)
5-15; 11-15; 5-15
9/4 L (14) vs. North Carolina (2-3)
12-15; 15-8; 3-15; 15-11; 9-15
9/8 W (22) Illinois State (3-1) 15-11; 15-12; 9-15; 15-7

STATE FARM ILLINI CLASSIC
9/10 W (22) George Mason (3-0) 15-2; 15-0; 15-10
9/11 W (22) Georgia (3-0) 15-4; 15-5; 15-9

9/18 W (23) at Louisville (3-0) 15-10; 15-2; 15-10
9/22 W (25) Indiana* (3-0) 15-10; 15-13; 15-12
9/24 W (25) at Northwestern* (3-2)
6-15; 15-11; 9-15; 15-9; 15-12
10/1 L at #2 Penn State* (0-3) 2-15; 5-15; 7-15
10/3 W at #25 Ohio St.* (3-2) 4-15; 15-5; 15-3; 9-15; 15-10
10/8 W Purdue* (3-0) 15-6; 15-7; 15-8
10/9 W #18 Wisconsin* (3-0) 15-4; 15-7; 15-10
10/15 W (23) at Iowa* (3-0) 15-6; 15-7; 15-5
10/16 W (23) at #22 Minnesota* (3-1) 15-13; 15-6; 2-15; 16-14
10/22 L (20) Michigan State* (0-3) 9-15; 6-15; 15-17
10/23 W (20) Michigan* (3-1) 15-7; 7-15; 15-5; 15-4
10/29 L (23) at Wisconsin* (0-3) 5-15; 11-15; 13-15
10/30 L (23) at Purdue* (2-3) 9-15; 9-15; 15-6; 15-6; 10-15
11/5 L Ohio State* (0-3) 8-15; 13-15; 9-15
11/6 L #1 Penn State* (1-3) 6-15; 13-15; 15-6; 8-15
11/10 W at Indiana* (3-2) 9-15; 15-11; 3-15; 15-10; 15-13
11/13 W Northwestern* (3-0) 15-2; 15-10; 15-8
11/19 L at Michigan* (1-3) 10-15; 15-7; 12-15; 11-15
11/20 W at Michigan St.* (3-2) 6-15; 15-17; 15-8; 15-8; 15-9
11/26 L #20 Minnesota* (0-3) 12-15; 6-15; 14-16
11/27 W Iowa* (3-0) 15-2; 15-12; 15-4

NCAA TOURNAMENT (hosted by Florida) – T-17th of 64
12/2 W Milwaukee (3-1) 15-13; 10-15; 15-12; 15-6
12/3 L at #4 Florida (2-3) 8-15; 15-7; 14-16; 15-9; 12-15

2000 (13-18, 4-16 BIG TEN)
FLORIDA STATE TOURNAMENT
9/1 W vs. Charleston Southern (3-0) 15-4; 15-6; 15-4
9/1 W vs. Southern Miss. (3-1) 13-15; 15-13; 15-4; 15-9
9/2 W vs. Florida Atlantic (3-1) 15-8; 13-15; 15-6; 15-5
9/2 L at Florida State (0-3) 11-15; 6-15; 6-15
9/6 W at Northern Illinois (3-2)
7-15; 15-13; 6-15; 15-7; 15-12

LOYOLA TOURNAMENT
9/8 W vs. Central Connecticut (3-0) 15-4; 15-10; 15-4
9/9 W vs. Louisville (3-1) 15-9; 12-15; 15-11; 16-14
9/9 L at Loyola (2-3) 7-15; 15-8; 11-15; 15-8; 12-15

9/12 W DePaul (3-2) 15-11; 15-8; 13-15; 13-15; 15-13

STATE FARM ILLINI CLASSIC
9/15 W New Hampshire (3-1) 15-6; 11-15; 15-8; 15-7
9/16 W Ball State (3-2) 11-15; 12-15; 15-8; 15-8; 15-6

9/22 L at Iowa* (1-3) 10-15; 15-1; 9-15; 8-15
9/23 L at #9 Minnesota* (0-3) 3-15; 9-15; 9-15
9/29 L #25 Michigan* (0-3) 8-15; 10-15; 10-15
9/30 L #20 Michigan State* (2-3)

2-15; 15-4; 13-15; 15-6; 12-15
10/4 W at Purdue* (3-2) 15-8; 15-12; 15-17; 13-15; 15-5
10/7 L at #11 Ohio State* (0-3) 8-15; 5-15; 10-15
10/13 L at Indiana* (1-3) 9-15; 11-15; 18-16; 7-15
10/14 L at #12 Penn State* (0-3) 9-15; 6-15; 1-15
10/20 W Northwestern* (3-2) 12-15; 15-2; 10-15; 15-6; 15-9
10/21 L #6 Wisconsin* (0-3) 13-15; 9-15; 4-15
10/25 L Purdue* (2-3) 15-4; 11-15; 5-15; 15-10; 9-15
10/27 L #13 Ohio State* (0-3) 9-15; 6-15; 12-15
11/3 W at #22 Michigan State* (3-2)
15-6; 4-15; 15-12; 1-15; 15-12
11/4 L at Michigan* (0-3) 10-15; 14-16; 6-15
11/10 L #8 Minnesota* (1-3) 5-15; 10-15; 17-15; 6-15
11/11 W Iowa* (3-2) 15-6; 7-15; 15-12; 12-15; 16-14
11/16 L at Northwestern* (1-3) 16-14; 12-15; 14-16; 11-15
11/17 L at #6 Wisconsin* (0-3) 12-15; 7-15; 8-15
11/24 L #8 Penn State* (0-3) 10-15; 5-15; 7-15
11/25 L Indiana* (2-3) 7-15; 15-12; 12-15; 15-11; 9-15

RALLY SCORING BEGINS

2001 (21-9, 13-7 BIG TEN)

GEORGE MASON PATRIOT INVITE (Fairfax, Va.)
8/31 W vs. Georgetown (3-2)
30-27; 30-18; 25-30; 26-30; 15-8
8/31 W at George Mason (3-0) 32-30; 31-29; 30-28
9/1 W vs. George Washington (3-0) 30-17; 30-15; 30-28
9/1 W vs. William & Mary (3-1) 27-30; 30-23; 30-26; 30-18
9/4 W Loyola-Chicago (3-0) 30-24; 30-24; 30-27

STATE FARM ILLINI CLASSIC
9/7 W Butler (3-1) 30-19; 30-18; 30-27
9/8 L #11 Florida (0-3) 25-30; 28-30; 14-30
9/21 L at #15 Ohio State* (0-3) 16-30; 22-30; 22-30
9/22 L at #6 Penn State* (0-3) 22-30; 21-30; 21-30
9/28 W Northwestern* (3-0) 30-24; 30-19; 30-20
9/29 L #7 Wisconsin* (0-3) 19-30; 24-30; 21-30
10/5 W at Iowa* (3-0) 30-27; 30-19; 30-22
10/6 L at #21 Minnesota* (2-3)
23-30; 28-30; 30-28; 30-25; 13-15
10/9 W at DePaul (3-1) 30-26; 30-28; 17-30; 30-28
10/12 W Michigan* (3-1) 30-18; 30-28; 27-30; 30-27
10/13 W Michigan State* (3-0) 30-27; 30-26; 30-22
10/17 W Indiana* (3-0) 30-25; 35-33; 30-12
10/19 W at Purdue* (3-0) 30-23; 30-26; 30-22
10/26 W #21 Minnesota* (3-0) 30-21; 30-24; 30-21
10/27 W Iowa* (3-0) 30-19; 30-23; 30-26
11/2 L (25) at #7 Wisconsin* (0-3) 20-30; 22-30; 24-30
11/3 W (25) at Northwestern* (3-0) 30-20; 33-31; 30-23
11/9 W (24) #13 Penn State* (3-2)
17-30; 25-30; 32-30; 30-28; 17-15
11/10 L (24) #9 Ohio State* (0-3) 24-30; 26-30; 25-30
11/14 W (21) at Indiana* (3-1) 30-21; 22-30; 30-27; 31-29
11/17 W (21) Purdue* (3-1) 30-25; 30-21; 25-30; 30-28
11/23 L (21) at #22 Michigan St.* (0-3) 24-30; 32-34; 27-30
11/24 W (21) at Michigan* (3-2)
23-30; 28-30; 30-25; 34-32; 15-9

NCAA TOURNAMENT (hosted by Illinois) – T-17th of 64
11/30 W (21) Missouri (3-1) 26-30; 40-38; 30-25; 30-27
12/1 L (21) #4 Arizona (1-3) 30-32; 26-30; 30-27; 20-30

2002 (13-16, 7-13 BIG TEN)

FLORIDA TOURNAMENT
8/30 W (19) vs. Rhode Island (3-0) 30-17; 30-28; 30-19
8/30 W (19) vs. UAB (3-0) 30-19; 30-25; 30-27
8/31 L (19) at #7 Florida (0-3) 16-30; 30-32; 25-30

LOYOLA TOURNAMENT
9/6 L (21) at Loyola-Chicago (2-3)
27-30; 24-30; 30-21; 30-16; 7-15
9/7 W (21) vs. N. Illinois (3-0) 30-25; 30-24; 30-23

STATE FARM ILLINI CLASSIC
9/13 W Arkansas State (3-0) 30-18; 30-21; 30-21
9/14 W Connecticut (3-0) 30-21; 30-22; 30-22

9/20 W at BYU (3-0) 32-30; 30-27; 30-26
9/21 L at #10 Utah (1-3) 30-25; 27-30; 21-30; 23-30
9/27 L Northwestern* (2-3)
25-30; 30-22; 30-22; 23-30; 9-15
9/28 W #13 Wisconsin* (3-1) 24-30; 30-25; 30-25; 30-24
10/2 W Purdue* (3-1) 27-30; 30-26; 30-27; 30-25
10/4 L #9 Penn State* (0-3) 32-34; 28-30; 24-30
10/11 L at Iowa* (1-3) 25-30; 30-24; 22-30; 27-30
10/12 W at #6 Minnesota* (3-2)
28-30; 30-28; 27-30; 30-22; 15-11
10/18 L Indiana* (2-3) 33-31; 15-30; 24-30; 30-24; 9-15
10/19 L Ohio State* (2-3) 24-30; 30-24; 30-27; 16-30; 6-15
10/25 L at Michigan* (0-3) 25-30; 20-30; 26-30
10/26 L at #25 Michigan St.* (2-3)
40-38; 22-30; 21-30; 30-25; 14-16
11/1 L #7 Minnesota* (1-3) 30-24; 16-30; 26-30; 33-35
11/2 W Iowa* (3-0) 30-21; 30-24; 31-29
11/6 W at Purdue* (3-0) 30-18; 30-28; 33-31
11/9 L at #14 Penn State* (0-3) 27-30; 16-30; 22-30
11/15 L at #14 Wisconsin* (0-3) 20-30; 18-30; 22-30
11/16 L at Northwestern* (1-3) 17-30; 30-19; 23-30; 30-32
11/22 L Michigan St.* (1-3) 30-22; 27-30; 28-30; 30-32
11/23 W Michigan* (3-0) 30-21; 30-28; 30-25
11/29 L at #20 Ohio State* (0-3) 17-30; 27-30; 27-30
11/30 W at Indiana* (3-1) 30-27; 30-21; 18-30; 30-26

2003 (26-7, 15-5 BIG TEN)

ILLINOIS STATE TOURNAMENT
8/29 W at Illinois State (3-1) 29-31; 30-27; 31-29; 30-24
8/30 L vs. #7 Nebraska (0-3) 27-30; 20-30; 20-30
8/30 W vs. Clemson (3-1) 30-17; 28-30; 30-24; 30-26

STATE FARM ILLINI CLASSIC
9/5 W DePaul (3-0) 30-22; 30-22; 30-20
9/6 W Wake Forest (3-0) 30-28; 30-20; 30-17

CONNECTICUT TOURNAMENT
9/12 W vs. Manhattan (3-0) 30-13; 30-22; 30-19
9/13 W vs. Akron (3-1) 30-23; 30-17; 31-33; 30-25
9/13 W at Connecticut (3-0) 30-15; 30-23; 30-22

9/16 W Loyola-Chicago (3-1) 30-27; 30-21; 23-30; 30-22
9/20 W at Butler (3-2) 26-30; 30-23; 30-26; 28-30; 15-6
9/24 W at Northwestern* (3-1) 16-30; 30-21; 30-15; 30-27
9/27 L at #23 Wisconsin* (1-3) 30-28; 27-30; 22-30; 23-30
10/3 W at Iowa* (3-0) 30-21; 30-25; 30-18
10/4 L at Minnesota* (1-3) 21-30; 30-24; 21-30; 19-30
10/10 W #11 Penn State* (3-1) 27-30; 30-19; 30-20; 30-26
10/11 W Ohio State* (3-1) 30-17; 30-26; 27-30; 30-20
10/17 W at #18 Michigan State* (3-0) 30-24; 30-25; 30-25
10/18 W at Michigan* (3-1) 25-30; 30-24; 30-26; 30-23
10/24 W Purdue* (3-2) 22-30; 30-23; 30-14; 34-36; 15-11
10/25 W Indiana* (3-1) 30-13; 27-30; 30-21; 30-16
10/31 L (25) at Ohio State* (1-3) 20-30; 30-17; 25-30; 24-30
11/1 L (25) at #11 Penn State* (0-3) 22-30; 23-30; 21-30
11/7 W #20 Minnesota* (3-2)
23-30; 30-23; 24-30; 34-32; 15-13
11/8 W Iowa* (3-0) 30-21; 30-25; 30-28
11/12 W (25) Northwestern* (3-0) 30-22; 30-28; 30-27
11/15 W (25) #23 Wisconsin* (3-0) 30-19; 30-26; 34-32
11/21 W (20) at Indiana* (3-1) 30-20; 28-30; 30-23; 30-27
11/22 W (20) at Purdue* (3-1) 23-30; 30-26; 30-20; 30-21
11/28 L (18) Michigan* (1-3) 30-21; 26-30; 28-30; 22-30
11/29 W (18) Michigan State* (3-0) 30-18; 31-29; 30-27

NCAA TOURNAMENT – (Regional at Hawaii) – T-9th of 64
12/5 W (18) Murray State (3-0) 30-19; 30-27; 30-20
12/6 W (18) #19 Louisville (3-0) 30-26; 30-26; 32-30
12/12 L (15) at #2 Hawaii (0-3) 21-30; 22-30; 31-33

Lisa Argabright helped the Illini return to the Sweet 16 in 2003.

2004 (19-11, 11-9 BIG TEN)

9/1 W (19) Illinois State (3-0) 30-21; 30-19; 30-20

MIAMI TOURNAMENT (Oxford, Ohio)
9/4 W (19) vs. TCU (3-1) 30-26; 27-30; 30-21; 30-20
9/4 W (19) at Miami (OH) (3-0) 30-26; 30-18; 30-23

STATE FARM ILLINI CLASSIC
9/10 W (16) Miami (OH) (3-0) 30-20; 30-25; 30-24
9/11 W (16) #1 USC (3-2) 30-24; 24-30; 12-30; 30-27; 15-8

9/14 L (9) at Loyola-Chicago (2-3)
25-30; 24-30; 30-26; 30-28; 13-15

C&C SERVICES INVITATIONAL (hosted by Arkansas)
9/17 W (9) vs. Houston (3-0) 30-25; 33-31; 30-16
9/17 W (9) vs. Ball State (3-1) 30-23; 33-3; 30-23; 30-23
9/18 W (9) at Arkansas (3-1) 30-22; 29-31; 30-20; 31-29

9/24 L (13) Purdue* (1-3) 25-30; 25-30; 30-21; 28-30
9/25 W (13) Indiana* (3-0) 30-22; 30-21; 30-27
10/1 W (19) at Northwestern* (3-0) 30-21; 30-17; 30-27
10/3 L (19) at Wisconsin* (1-3) 28-30; 30-25; 24-30; 22-30
10/8 W (24) Michigan* (3-2)
28-30; 30-22; 30-16; 26-30; 15-12
10/9 W (24) Michigan State* (3-0) 30-27; 30-22; 30-19
10/15 W (23) at Iowa* (3-0) 30-19;30-22; 30-16
10/16 L (23) at #2 Minnesota* (1-3)
22-30; 28-30; 30-28; 16-30
10/22 L (24) #5 Penn State* (1-3) 18-30; 24-30; 30-32; 15-30
10/23 W (24) #7 Ohio State* (3-0) 30-26; 30-22; 30-24
10/29 L (21) at Michigan State* (1-3)
26-30; 30-22; 24-30; 22-30
10/30 W (21) at Michigan* (3-1) 16-30; 30-28. 31-29; 30-28
11/5 W (25) Wisconsin* (3-0) 30-27; 30-20; 32-30
11/6 W (25) Northwestern* (3-1) 23-30; 30-23; 30-27; 30-27
11/12 W (25) at Indiana* (3-0) 30-20; 30-18; 30-22
11/13 L (25) at Purdue* (2-3)
30-25; 24-30; 32-30; 29-31; 11-15
11/19 L at #7 Ohio State* (2-3)
24-30;31-29; 28-30; 30-27; 8-15
11/20 L at #4 Penn State* (0-3) 21-30; 28-30; 19-30
11/26 L #5 Minnesota* (0-3) 24-30; 26-30; 28-30
11/27 W Iowa* (3-0) 30-21; 30-22; 30-25

NCAA TOURNAMENT (hosted by Missouri) – T-33rd of 64
12/3 L vs. #19 Louisville (1-3) 27-30; 30-21; 19-30; 23-30

2005 (16-15, 7-13 BIG TEN)

8/26 W at Illinois State (3-2)
30-24; 30-19; 23-30; 21-30; 15-11

NORTHERN ILLINOIS TOURNAMENT
9/2 W vs. Austin Peay (3-1) 30-14; 30-25; 32-34; 30-28
9/2 W vs. Indiana State (3-0) 30-19; 30-26; 30-9
9/3 W vs. UW-Green Bay (3-0) 30-27; 30-27; 30-25
9/3 W at Northern Illinois (3-0) 30-26; 30-24; 30-26
9/7 W Loyola-Chicago (3-0) 30-18; 30-22; 30-13

UNLV CLASSIC
9/9 L vs. #11 Louisville (0-3) 20-30; 26-30; 26-30
9/9 W at UNLV (3-2) 30-22; 22-30; 30-26; 26-30; 15-12
9/10 W vs. Rutgers (3-0) 30-18; 30-27; 30-23

STATE FARM ILLINI CLASSIC
9/16 W E. Illinois (3-2) 27-30; 30-19;30-27; 27-30; 15-8
9/17 L Rice (0-3) 26-30; 26-30; 30-32

9/23 L at #4 Penn State* (0-3) 29-31; 19-30; 21-30
9/24 W at #16 Ohio State* (3-2)
27-30; 21-30; 32-30; 30-24; 20-18
9/30 L Northwestern* (2-3) 18-30; 33-31; 29-31; 30-26; 10-15
10/1 L #8 Wisconsin* (0-3) 15-30; 22-30; 21-30
10/7 L at Michigan* (0-3) 20-30; 25-30; 19-30
10/8 W at Michigan State* (3-2)
28-30; 30-28; 31-29; 30-32; 15-12
10/14 L Iowa* (0-3) 27-30; 26-30; 33-35
10/15 L #9 Minnesota* (1-3) 27-30; 27-30; 30-24; 21-30
10/19 L at #17 Purdue* (0-3) 25-30; 22-30; 23-30
10/22 L at Indiana* (2-3) 22-30; 30-24; 22-30; 30-26; 12-15
10/28 W Michigan St.* (3-1) 31-29; 30-23; 26-30; 30-28
10/29 W Michigan* (3-1) 24-30; 30-15; 30-24; 30-24
11/4 L at #10 Wisconsin* (2-3)
22-30; 30-23; 24-30; 30-26; 10-15
11/5 L at Northwestern* (1-3) 21-30; 30-25; 26-30; 25-30
11/11 L #19 Ohio State* (0-3) 24-30; 27-30; 26-30
11/12 L #3 Penn State* (0-3) 12-30; 11-30; 15-30
11/16 W #18 Purdue* (3-2) 28-30; 30-19; 30-24; 28-30; 15-12
11/18 W Indiana* (3-0) 30-27; 30-23; 30-24
11/25 L at #17 Minnesota* (0-3) 28-30; 26-30; 18-30
11/26 W at Iowa* (3-1) 21-30; 30-26; 30-24; 30-26

2006 (15-15, 6-14 BIG TEN)

STATE FARM ILLINI CLASSIC
8/25 W Illinois State (3-1) 30-26; 30-20; 28-30; 30-24
8/26 W Winthrop (3-0) 30-21; 30-21; 30-18
8/26 W UW-Milwaukee (3-0) 30-16; 30-27; 30-26

MARQUETTE KICKOFF TOURNAMENT
9/1 W vs. Ole Miss (3-1) 27-30; 30-22; 30-22; 30-19
9/2 W at Marquette (3-0) 32-30; 30-24; 30-27
9/3 W vs. Loyola (3-1) 30-22; 22-30; 30-20; 30-13

GLAXO SMITH KLINE UNC VOLLEYBALL CLASSIC
9/8 W at North Carolina (3-0) 30-28; 35-33; 30-26
9/9 L vs. Wichita State (2-3)
30-16; 30-25; 21-30; 28-30; 13-15
9/9 W vs. College Of Charleston (3-1)
30-28; 27-30; 30-20; 30-27

9/12 W Dayton (3-1) 30-21; 30-19; 23-30; 31-29
9/22 L #14 Wisconsin* (0-3) 26-30; 26-30; 25-30
9/23 L Minnesota* (0-3) 27-30; 18-30; 30-32
9/27 W at Northwestern* (3-0) 30-21; 30-23; 30-27
9/30 W Iowa* (3-1) 30-22; 24-30; 30-21; 30-21
10/6 L at Michigan State* (0-3) 25-30; 22-30; 31-33
10/8 L at Michigan* (1-3) 24-30; 26-30; 30-24; 23-30
10/13 W #16 Ohio State* (3-0) 30-20; 30-24; 30-21
10/15 L #2 Penn State* (0-3) 32-34; 23-30; 30-32
10/20 L at #14 Purdue* (0-3) 16-30; 28-30; 26-30
10/21 W at Indiana* (3-1) 26-30; 30-24; 30-16; 30-20
10/27 L Michigan* (0-3) 32-34; 30-32; 26-30
10/28 L Michigan State* (0-3) 26-30; 16-30; 22-30
11/1 L Northwestern* (1-3) 25-30; 30-25; 26-30; 27-30
11/3 W at Iowa* (3-1) 19-30; 30-28; 31-29; 39-37
11/10 L at #13 Minnesota* (0-3) 22-30; 24-30; 23-30
11/11 L at #10 Wisconsin* (1-3) 16-30; 30-28; 22-30; 19-30
11/17 W Indiana* (3-1) 20-30; 30-13; 30-17; 30-23
11/18 L #23 Purdue* (0-3) 20-30; 24-30; 26-30
11/24 L at #5 Penn State* (0-3) 22-30; 23-30; 13-30
11/25 L at #19 Ohio State* (0-3) 26-30; 18-30; 21-30

2007 (16-14, 8-12 BIG TEN)

DAYTON FLYER CLASSIC
8/24 W vs. Bowling Green (3-1) 22-30; 30-28; 30-28; 30-19
8/25 W vs. IPFW (3-0) 30-23; 30-19; 30-18
8/25 L at Dayton (2-3) 28-30; 30-21; 30-23; 29-31; 7-15

MIZUNO INVITATIONAL II (hosted by Rice)
8/31 L vs. #22 LSU (2-3) 27-30; 30-26; 28-30; 30-22; 11-15
8/31 W at Rice (3-0) 30-20; 30-19; 30-28
9/1 W vs. Texas A&M-Corpus Christi (3-0)
30-18; 30-26; 30-20

STATE FARM ILLINI CLASSIC
9/7 W Marquette (3-0) 30-24; 30-22; 30-24
9/8 W Creighton (3-1) 30-22; 17-30; 30-25; 30-22

9/12 W Southern Illinois (3-0) 30-15; 30-14; 30-14
9/15 W at Toledo (3-1) 30-26; 30-25; 25-30; 30-21
9/19 L #9 Wisconsin* (1-3) 41-39; 29-31; 14-30; 20-30
9/21 L at #10 Michigan* (2-3)
27-30; 30-23; 27-30; 30-28; 13-15
9/28 W at Michigan State* (3-2)
27-30; 20-30; 30-28; 30-25; 15-12
9/29 W at Northwestern* (3-0) 30-25; 30-25; 30-23
10/5 L Indiana* (2-3) 30-24; 22-30; 30-15; 23-30; 14-16
10/8 L Purdue* (2-3) 21-30; 22-30; 30-20; 30-25; 14-16
10/12 W at Iowa* (3-0) 30-26; 30-28; 30-24
10/13 W at #11 Minnesota* (3-1) 30-25; 30-25; 18-30; 30-21
10/19 L #2 Penn State* (2-3)
28-30; 25-30; 30-19; 30-28; 10-15
10/21 L Ohio State* (2-3) 26-30; 24-30; 31-29; 30-22; 15-17
10/26 W at Purdue* (3-0) 30-26; 30-28; 30-28
10/27 W at Indiana* (3-1) 30-26; 30-26; 26-30; 30-27
11/2 L Northwestern* (2-3) 30-25; 18-30; 30-20; 27-30; 12-15
11/3 W Michigan State* (3-1) 30-28; 23-30; 30-28; 30-25
11/7 L at #11 Wisconsin* (0-3) 14-30; 23-30; 28-30
11/10 L Michigan* (0-3) 19-30; 23-30; 28-30
11/16 L at Ohio State* (1-3) 27-30; 26-30; 30-23; 27-30
11/17 L at #1 Penn State* (0-3) 27-30; 22-30; 18-30
11/23 L Minnesota* (2-3) 30-26; 30-26; 23-30; 17-30; 12-15
11/24 W Iowa* (3-0) 30-23; 30-19; 30-23

2008 (26-8, 15-5 BIG TEN)

STATE FARM ILLINI CLASSIC
8/29 W North Carolina (3-0) 25-7; 25-16; 25-18
8/30 W #23 New Mexico St. (3-1) 26-24; 25-21; 25-19; 25-14
8/30 W #11 Oregon (3-2) 14-25; 16-25; 26-24; 25-21; 15-13

BILLIKEN INVITATIONAL (hosted by Saint Louis)
9/5 W (19) at Saint Louis (3-1) 21-25; 25-20; 25-18; 25-18
9/6 L (19) vs. #3 Stanford (0-3) 15-25; 22-25; 22-25
9/6 W (19) vs. William & Mary (3-0) 25-23; 25-20; 25-13

TENNESSEE COMCAST CLASSIC
9/12 L (17) vs. Dayton (2-3) 25-20; 23-25; 25-20; 21-25; 8-15
9/12 W (17) at Tennessee (3-2)
22-25; 25-21; 25-22; 21-25; 15-11
9/14 W (17) vs. Gardner-Webb (3-0) 25-11; 25-12; 25-9
9/16 W (22) at Illinois State (3-1) 18-25; 25-23; 25-23; 25-23
9/19 W (22) SIU-Edwardsville (3-0) 25-18; 25-13; 25-13
9/26 W (20) at Indiana* (3-1) 18-25; 26-24; 25-22; 25-22
9/27 L (20) at #1 Penn State* (0-3) 16-25; 19-25; 12-25
10/3 L (19) #13 Minnesota* (2-3)
23-25; 25-20; 22-25; 25-21; 8-15
10/4 W (19) Iowa* (3-1) 25-23; 25-17; 19-25; 25-15
10/10 W (19) at Ohio State* (3-0) 25-17; 25-23; 25-16
10/11 W (19) at #23 Michigan* (3-0) 25-19; 25-17; 25-20
10/17 L (17) Northwestern* (2-3)
25-20; 25-27; 25-11; 19-25; 17-19
10/19 W (17) #19 Wisconsin* (3-0) 27-25; 25-17; 25-22
10/22 W (19) #18 Purdue* (3-0) 25-18; 25-20; 25-21
10/24 W (19) at Michigan St.* (3-0) 25-17; 25-18; 25-17
10/31 W (17) #18 Michigan* (3-2)
20-25; 25-18; 21-25; 25-18; 24-22
11/1 W (17) Ohio State* (3-1) 25-18; 23-25; 25-21; 27-25
11/7 W (16) at Iowa* (3-1) 20-15; 25-11; 25-23; 25-22
11/8 L (16) at #17 Minnesota* (2-3)
20-25; 25-21; 23-25; 25-21; 10-15
11/14 L (17) #1 Penn State* (0-3) 23-25; 17-25; 13-25
11/15 W (17) Indiana* (3-0) 25-19; 25-19; 25-19
11/19 W (16) at #18 Purdue* (3-1) 25-15; 22-25; 25-21; 25-22
11/22 W (16) Michigan State* (3-2)
22-25; 25-17; 28-26; 20-25; 15-11
11/28 W (15) at Wisconsin* (3-0) 25-18; 25-16; 25-23
11/29 W (15) at Northwestern* (3-0) 25-18; 25-16; 25-17

NCAA TOURNAMENT (Regional at Penn State) – T-9th of 64
12/5 W (14) Milwaukee (3-0) 25-8; 25-16; 25-20
12/6 W (14) Cincinnati (3-0) 26-24; 25-20; 25-22
12/12 L (14) vs. #8 California (0-3) 22-25; 22-25; 22-25

KEVIN HAMBLY
8 YEARS // 178-86 (.674)

Kevin Hambly rapidly built the Illini into one of the elite teams in the country through strong recruiting, including the Class of 2015, which was ranked No. 1 in the nation. Hambly posted a record of 178-86 in his eight years as head coach at Illinois, including a 32-5 mark in 2011, when the Simi Valley, California, native guided the Illini to their first Final Four in 23 years, reaching the championship match for the first time ever. The Illini spent four weeks at No. 1 in both the AVCA and Volleyball Magazine polls, the first time the Illini had reached that pinnacle. Illinois swept the season series from four-time defending national champion Penn State for the first time in school history and earned the No. 3 national seed in the NCAA Tournament. Following the season, Hambly was named Volleyball Magazine's 2011 National Coach of the Year.

2009 (26-6, 16-4 BIG TEN)

BLUEJAY INVITATIONAL (hosted by Creighton)
8/29 W (10) vs. Texas Tech (3-0) 25-20; 25-15; 25-11
8/29 W (10) at Creighton (3-0) 25-22; 25-19; 25-20

NEW MEXICO STATE TOURNAMENT
9/4 L (8) vs. Florida State (3-0) 24-26; 22-25; 17-25
9/5 W (8) at New Mexico State (3-0) 25-21; 25-16; 25-23

STATE FARM ILLINI CLASSIC
9/11 W (14) Cincinnati (3-0) 25-16; 25-21; 25-21
9/12 W (14) Illinois State (3-0) 25-18; 25-11; 25-16
9/12 W (14) #16 Saint Louis (3-1) 25-22; 25-14; 18-25;

25-23

PURDUE ACTIVE ANKLE CLASSIC
9/18 W (14) vs. Louisville (3-1) 23-25; 25-22; 25-13; 25-20
9/19 W (14) vs. Ohio (3-0) 27-25; 25-15; 25-20

9/25 W (15) Ohio State* (3-1) 25-17; 19-25; 25-23; 25-17
9/26 L (15) #1 Penn State* (0-3) 11-25; 17-25; 17-25
10/2 L (12) at #23 Michigan State* (2-3)
20-25; 25-20; 26-24; 26-28; 10-15
10/3 W (12) at #6 Michigan* (3-2)
21-25; 22-25; 25-20; 25-21; 15-11
10/9 W (12) Purdue* (3-2) 24-26; 25-21; 24-26; 25-18; 15-9
10/10 W (12) Indiana* (3-0) 25-20; 25-21; 25-22
10/14 W (10) Northwestern* (3-0) 25-20; 25-16; 25-19
10/16 W (10) #6 Minnesota*# (3-0) 25-19; 27-25; 25-22
10/23 W (8) at Wisconsin* (3-1) 24-26; 27-25; 25-10; 27-25
10/24 W (8) at Iowa* (3-0) 25-23; 25-15; 25-22
10/30 W (6) at Indiana* (3-2) 25-18; 25-17; 13-25; 26-28; 15-11
10/31 W (6) at Purdue* (3-0) 25-21; 25-19; 25-14
11/6 W (5) #15 Michigan* (3-1) 20-25; 25-19; 25-20; 25-17
11/7 W (5) Michigan State* (3-0) 25-21; 25-21; 25-19
11/13 L (5) at #1 Penn State* (0-3) 20-25; 25-27; 15-25
11/15 W (5) at Ohio State* (3-1) 25-17; 25-8; 18-25; 25-21
11/20 W (5) Iowa* (3-0) 25-9; 25-18; 25-18
11/21 W (5) Wisconsin* (3-0) 25-23; 25-11; 25-21
11/25 W (5) at Northwestern* (3-1) 26-24; 25-21; 11-25; 25-23
11/28 L (5) at #13 Minnesota* (0-3) 23-25; 23-25; 22-25

NCAA TOURNAMENT (Regional at Stanford) – T-9th of 64
12/3 W (8) IPFW (3-0) 25-16; 25-15; 25-12
12/4 W (8) #23 Dayton (3-1) 26-28; 25-8; 25-17; 25-18
12/11 L (8) vs. #3 Hawaii (1-3) 25-21; 10-25; 25-27; 16-25

Match played at Assembly Hall (now State Farm Center)

2010 (24-9, 14-6 BIG TEN)

STATE FARM ILLINI CLASSIC
8/27 W (6) BYU (3-1) 25-27; 25-9; 25-16; 25-16
8/28 W (6) South Carolina (3-0) 25-21; 25-21; 25-23
8/28 W (6) MTSU (3-1) 23-25; 25-18; 25-16; 25-12

TIME WARNER CABLE TEXAS INVITATIONAL
9/3 W (5) at #2 Texas (3-0) 25-23; 25-18; 25-18
9/4 W (5) vs. Florida A&M (3-0) 25-9; 25-15; 25-15

AMERITAS PLAYERS CHALLENGE (hosted by Nebraska)
9/10 W (3) vs. Western Mich. (3-0) 25-17; 25-22; 25-23
9/10 W (3) vs. #20 Dayton (3-0) 26-24; 25-16; 25-18
9/11 L (3) at #7 Nebraska (2-3)
25-21; 25-21; 22-25; 14-25; 14-16

BIG TEN/BIG EAST CHALLENGE (hosted by Louisville)
9/17 L (5) vs. Cincinnati (2-3)
25-22; 25-19; 20-25; 16-25; 13-15
9/18 W (5) at Louisville (3-1) 22-25; 25-19; 25-20; 25-18

9/24 W (9) #2 Penn State* (3-2)
17-25; 25-14; 25-19; 14-25; 17-15
9/25 W (9) Ohio State* (3-0) 25-23; 25-9; 25-22
9/29 W (7) at Wisconsin* (3-1) 19-25; 25-20; 25-23; 25-21
10/2 W (7) #25 Northwestern* (3-2)
22-25; 25-19; 30-28; 21-25; 15-11
10/8 W (6) at Michigan State* (3-2)
25-18; 20-25; 19-25; 25-15; 15-13
10/9 L (6) at #18 Michigan* (1-3) 26-28; 19-25; 25-19; 24-26
10/15 W (8) Purdue* (3-1) 25-19; 25-23; 16-25; 25-12
10/16 W (8) Indiana* (3-1) 25-23; 25-22; 21-25; 25-19
10/22 W (6) at #20 Minnesota* (3-2)
25-23; 6-25; 29-31; 25-15; 15-9
10/23 W (6) at Iowa* (3-0) 25-23; 26-24; 25-18
10/29 W (6) #15 Michigan* (3-2)
25-11; 16-25; 25-20; 24-26; 15-12
10/30 W (6) Michigan State* (3-0) 25-19; 25-17; 25-20
11/3 W (6) Wisconsin* (3-0) 25-19; 25-21; 25-23
11/5 L (6) at #24 Northwestern* (0-3) 22-25; 23-25; 20-25
11/12 W (9) at Ohio State* (3-1) 25-20; 25-17; 17-25; 27-25
11/13 L (9) at #8 Penn State* (0-3) 18-25; 16-25; 18-25
11/19 W (9) Iowa* (3-1) 25-20; 19-25; 25-22; 25-14
11/20 L (9) #19 Minnesota* (2-3)
22-25; 25-18; 25-23; 24-26; 9-15
11/26 L (10) at Indiana* (1-3) 20-25; 25-22; 20-25; 22-25
11/27 L (10) at Purdue* (1-3) 19-25; 27-25; 19-25; 26-28

NCAA TOURNAMENT (Regional at Texas) – T-9th of 64
12/3 W (14) Austin Peay (3-0) 25-19; 25-19; 25-19
12/4 W (14) #21 Cincinnati (3-1) 25-17; 25-17; 20-25; 25-21
12/10 L (14) at #6 Texas (2-3)
25-19; 24-26; 25-18; 14-25; 11-15

2011 (32-5, 16-4 BIG TEN)

BYU NIKE INVITATIONAL
8/26 W (8) at BYU (3-0) 28-26; 25-22; 25-16
8/27 W (8) vs. St. Mary's (Ca.) (3-0) 25-17; 25-15; 25-21
8/27 W (8) vs. UC-Santa Barbara (3-1)
19-25; 25-14; 25-19; 25-18

STATE FARM ILLINI CLASSIC
9/2 W (7) Tennessee (3-1) 31-29; 25-23; 23-25; 25-19
9/3 W (7) Houston (3-1) 25-10; 25-21; 24-26; 25-18
9/3 W (7) #21 Dayton (3-2)
18-25; 20-25; 25-20; 25-23; 15-12

MTSU INVITATIONAL
9/9 W (4) at Middle Tennessee (3-0) 25-21; 25-16; 25-18
9/10 W (4) vs. Cal Poly (3-1) 25-17; 26-28; 25-16; 27-25
9/10 W (4) vs. Tulsa (3-2) 20-25; 20-25; 26-24; 25-18; 15-11

BIG TEN/BIG EAST CHALLENGE (hosted by Illinois)
9/16 W (3) Cincinnati (3-0) 25-16; 25-14; 25-12
9/17 W (3) Louisville (3-2) 25-20; 23-25; 25-20; 21-25; 15-9

9/23 W (3) at #9 Minnesota* (3-2)
20-25; 25-18; 25-22; 20-25; 15-10
9/25 W (3) at Wisconsin* (3-0) 25-18; 25-17; 25-22
9/30 W (1) Indiana* (3-1) 25-15; 21-25; 25-19; 25-14
10/1 W (1) #12 Purdue* (3-1) 26-24; 25-20; 23-25; 25-23
10/7 W (1) at #25 Ohio State* (3-0) 25-22; 25-12; 25-22
10/8 W (1) at #8 Penn State* (3-2)
21-25; 25-21; 23-25; 25-21; 15-12
10/12 W (1) #20 Michigan* (3-1) 25-14; 25-19; 21-25; 25-20
10/15 W (1) Michigan State* (3-2)
25-22; 25-21; 18-25; 23-15; 15-9
10/19 W (1) at Northwestern* (3-0) 25-19; 25-23; 25-19
10/22 L (1) at #4 Nebraska* (1-3) 26-24; 18-25; 19-25; 11-25
10/28 W (3) Wisconsin* (3-1) 25-21; 20-25; 25-17; 25-20
10/29 L (3) #15 Minnesota* (0-3) 19-25; 20-25; 15-25
11/2 L (5) at #11 Purdue* (1-3) 25-21; 22-25; 24-26; 21-25
11/5 W (5) at Indiana* (3-1) 25-17; 19-25; 25-22; 25-16
11/11 W (7) #9 Penn State* (3-0) 25-21; 25-23; 28-26
11/12 W (7) #22 Ohio State* (3-1) 25-18; 24-26; 26-24; 25-17
11/18 L (7) at Michigan State* (1-3)
14-25; 25-23; 21-25; 22-25
11/19 W (7) at #23 Michigan* (3-1)
22-25; 25-14; 27-25; 25-21
11/23 W (7) Northwestern* (3-0) 25-18; 25-22; 25-23
11/26 W (7) Iowa* (3-1) 25-16; 25-22; 18-25; 25-20

NCAA TOURNAMENT – Advanced to NCAA Championship Regionals at Florida/Final Four in San Antonio
12/2 W (7) Central Michigan (3-0) 25-16; 25-22; 25-18
12/3 W (7) Marquette (3-0) 25-13; 25-23; 25-22
12/9 W (7) vs. Ohio State (3-1) 23-25; 26-24; 25-23; 25-19
12/10 W (7) at #17 Florida (3-1) 25-22; 23-25; 25-14; 25-20
12/15 W (7) vs. #1 USC (3-2)
25-27; 25-18; 25-22; 18-25; 15-10
12/17 L (7) vs. #4 UCLA (1-3) 23-25; 25-23; 24-26; 16-25

2012 (14-16, 8-12 BIG TEN)

DAYTON FLYER CLASSIC
8/24 L (7) at Dayton (0-3) 14-25; 17-25; 21-25
8/25 L (7) vs. #11 Pepperdine (0-3) 15-25; 21-25; 20-25
8/25 W (7) vs. Ohio (3-1) 25-23; 19-25; 25-22; 25-18

FIGHTING ILLINI CLASSIC
8/31 W (19) #15 Iowa State (3-0) 25-16; 25-22; 25-16
9/1 L (19) #15 Iowa State (2-3)
28-26; 19-25; 22-25; 25-23; 10-15

BIG TEN/BIG EAST CHALLENGE (hosted by Cincinnati)
9/7 W (20) at Cincinnati (3-1) 25-23; 25-17; 25-27; 25-22
9/8 L (20) vs. #24 Louisville (2-3)
18-25; 25-23; 17-25; 25-22; 9-15
TIME WARNER CABLE TEXAS INVITATIONAL
9/14 W (23) at #6 Texas (3-2)
18-25; 25-21; 25-21; 19-25; 15-13
9/15 W (23) vs. UCF (3-0) 25-17; 25-15; 25-12
9/15 W (23) vs. Cincinnati (3-1) 28-26; 23-25; 28-26; 25-18

9/21 L (20) #12 Minnesota* (0-3) 17-25; 17-25; 23-25
9/23 W (20) Wisconsin* (3-2)
25-23; 23-25; 25-22; 22-25; 15-9
9/28 W (21) at Indiana* (3-1) 22-25; 25-12; 25-17; 25-20
9/29 L (21) at #13 Purdue* (2-3)
20-25; 25-22; 20-25; 25-10; 7-15
10/5 L (21) #19 Ohio State* (2-3)
25-16; 27-25; 21-25; 15-25; 12-15
10/6 L (21) #1 Penn State* (2-3)
25-23; 18-25; 21-25; 26-24; 16-18
10/10 L (22) at Michigan* (0-3) 16-25; 19-25; 24-26
10/13 W (22) at #25 Michigan State* (3-2)
18-25; 23-25; 25-22; 25-16; 15-8
10/17 W (25) Northwestern* (3-2)
20-25; 25-20; 25-14; 17-25; 15-9
10/21 L (25) #4 Nebraska* (0-3) 16-25; 23-25; 16-25
10/26 L at Wisconsin* (1-3) 25-22; 20-25; 23-25; 22-25
10/28 L at #10 Minnesota* (0-3) 19-25; 24-26; 22-25
10/31 L #22 Purdue* (2-3) 24-26; 25-20; 25-21; 20-25; 9-15
11/3 W Indiana* (3-1) 25-22; 25-17; 22-25; 25-18
11/8 L at #2 Penn State* (0-3) 17-25; 17-25; 14-25
11/10 L at #15 Ohio State* (2-3)
23-25; 25-16; 23-25; 25-16; 15-17
11/16 L Michigan State* (2-3)
25-23; 25-23; 17-25; 21-25; 11-15
11/17 W Michigan* (3-1) 22-25; 25-17; 25-23; 25-16
11/21 W at Northwestern* (3-2)
20-25; 25-22; 25-22; 20-25; 15-12
11/24 W at Iowa* (3-0) 26-24; 25-18; 25-21

2013 (18-15, 12-8 BIG TEN)

LONG BEACH STATE MIZUNO INVITATIONAL
8/30 W vs. #18 Florida St. (3-0) 25-18; 25-23; 25-23
8/30 L at Long Beach St. (1-3) 25-16; 19-25; 22-25; 17-25
8/31 W vs. #17 Kentucky (3-2)
20-25; 25-19; 22-25l 25-19; 15-9

IOWA STATE CHALLENGE
9/7 L (18) vs. #14 San Diego (1-3)
21-25; 27-25; 20-25; 24-26
9/8 W (18) vs. #11 Iowa St. (3-0) 25-23; 25-19; 25-16

ILLINI CLASSIC
9/13 W (14) Arizona State (3-2)
22-25; 25-23; 25-17; 18-25; 17-15

9/13 L (14) #6 Washington (1-3) 21-25; 25-22; 19-25; 13-25
9/14 L (14) #2 Texas (2-3) 23-25; 25-23; 13-25; 26-24; 11-15

9/20 L (16) at #15 North Carolina (0-3) 18-25; 15-25; 17-25
9/21 L (16) at Duke (1-3) 25-19; 25-27; 18-25; 21-25
9/27 W (24) Iowa*# (3-0) 25-19; 25-18; 25-21
9/28 L (24) #12 Nebraska* (0-3) 20-25; 14-25; 22-25
10/4 L at #9 Michigan St.* (0-3) 15-25; 18-25; 17-25
10/5 W at #14 Michigan* (3-2)
25-18; 15-25; 10-25; 25-20; 15-13
10/11 L at #20 Purdue* (1-3) 31-39; 23-25; 17-25; 23-25
10/12 W at Indiana* (3-0) 25-22; 25-23; 25-20
10/18 L #4 Penn St.* (2-3) 25-19; 22-25; 26-24; 15-25; 12-15
10/20 W #17 Ohio St.* (3-1) 15-25; 25-15; 25-22; 25-20
10/23 L at Northwestern* (2-3)
25-19; 25-19; 19-25; 19-25; 10-15
10/27 W at #16 Wisconsin* (3-1) 25-22; 28-26; 10-25; 25-22
10/30 L at #11 Nebraska* (0-3) 21-25; 24-26; 12-15
11/2 W at Iowa* (3-0) 25-16; 25-21; 25-18
11/6 W #17 Michigan* (3-2) 18-25; 19-25; 25-21; 25-15; 15-10
11/9 W #13 Michigan St.* (3-1) 25-19; 21-25; 25-17; 25-19
11/15 W (25) Indiana* (3-0) 28-26; 25-18; 25-22
11/16 W (25) #18 Purdue* (3-0) 25-18; 25-18; 25-21
11/22 W (20) at Ohio St.* (3-1) 25-20; 17-25; 25-21; 25-20
11/23 L (20) at #2 Penn St.* (1-3) 20-25; 17-25; 25-23; 16-25
11/27 W (18) Northwestern* (3-0) 25-18; 25-23; 25-17
11/30 L (18) #11 Minnesota* (0-3) 10-25; 19-25; 25-27

NCAA TOURNAMENT (Champaign, Ill.)
12/6 W (18) Morehead State (3-0) 25-22; 25-21; 25-16
12/7 W (18) #22 Marquette (3-1) 19-25; 25-17; 25-13; 25-13
12/13 L (18) #19 Purdue # (0-3) 26-28; 20-25; 19-25

Match played at State Farm Center

2014 (26-8, 16-4 BIG TEN)

ILLINI CLASSIC
8/29 W (11) Long Beach St. (3-0) 25-21; 25-21; 25-15
8/30 W (11) Southern Ill. (3-0) 25-23; 25-13; 25-12
8/30 W (11) #20 North Carolina (3-0) 25-19; 25-17; 25-23

BIG TEN/PAC-12 CHALLENGE (hosted by Stanford)
9/5 L (9) vs. UCLA (0-3) 17-25; 22-25; 22-25
9/7 L (9) at #2 Stanford (2-3)
22-25; 25-19; 25-20; 22-25; 12-15

BLUE RAIDER BASH (hosted by Middle Tennessee State)
9/12 W (12) at MTSU (3-0) 25-11; 25-20; 25-23
9/13 L (12) vs. Virginia Tech (2-3)
35-33; 25-17; 22-25; 19-25; 13-15
9/13 W (12) vs. Washington St. (3-0) 25-20; 25-20; 25-23

CREIGHTON CLASSIC
9/19 W (16) at Creighton (3-1) 25-15; 25-20; 24-26; 25-22
9/20 W (16) vs. Colorado (3-1) 25-23; 25-12; 18-25; 25-21
9/20 W (16) vs. South Dakota (3-0) 25-18; 25-15; 25-22

9/26 W (16) Maryland* (3-0) 25-13; 25-21; 25-17
9/27 W (16) Rutgers* (3-0) 25-15; 25-15; 25-15
10/1 W (16) #18 Minnesota* (3-0) 25-22; 32-30; 25-19
10/4 L (16) #6 Wisconsin* (1-3) 17-25; 22-25; 25-11; 23-25
10/8 L (15) at Ohio State* (2-3)
14-25; 25-22; 14-25; 29-27; 14-16
10/11 W (15) at #5 Penn St.* (3-1) 26-24; 16-25; 25-23; 25-22
10/15 W (15) at Iowa* (3-2) 27-29; 25-12; 25-23; 19-25; 15-11
10/18 W (15) at #13 Nebraska* (3-1)
25-23; 21-25; 27-25; 25-21
10/24 W (10) Indiana* (3-0) 25-18; 25-14; 25-19
10/25 W (10) #13 Purdue* (3-1) 25-20; 26-24; 26-28; 26-24
10/31 W (10) at Michigan St.* (3-1 25-21; 21-25; 25-22; 25-18
11/1 W (10) at Michigan* (3-2)
24-26; 21-25; 25-19; 25-18; 15-9
11/5 L (9) at Northwestern* (2-3)
20-25; 22-25; 25-16; 25-15; 11-15
11/8 W (9) Northwestern* (3-1) 25-15; 26-24; 22-25; 25-16
11/12 W (12) #17 Ohio State* (3-2)
25-17; 16-25; 25-20; 22-25; 15-12
11/16 W (12) at Rutgers* (3-0) 25-11; 25-23; 25-23
11/19 L (10) at #2 Wisconsin* (1-3) 13-25; 26-24; 25-27; 26-28
11/22 W (10) at Indiana* (3-0) 25-18; 25-20; 25-17
11/26 W (11) #10 Nebraska* (3-2)
25-16; 22-25; 25-18; 24-26; 15-10
11/29 W (11) Michigan* (3-1) 22-25; 25-20; 25-14; 25-14

NCAA TOURNAMENT (Regional hosted by Iowa State)
12/5 W (10) Murray State (3-0) 25-20; 25-9; 25-17
12/6 W (10) Iowa State (3-0) 27-25; 25-18; 25-18
12/12 L (10) vs. #5 Florida (2-3)
22-25; 25-21; 25-22; 17-25; 14-16

2015 (21-13, 10-10 BIG TEN)

ILLINI CLASSIC
8/28 W (8) Louisville (3-0) 27-25; 25-23; 26-24
8/29 W (8) Miami (OH) (3-0) 25-11; 25-18; 25-22
8/29 W (8) Creighton (3-0) 25-22; 25-20; 25-17

BIG TEN/PAC-12 CHALLENGE (hosted by Penn St.)
9/4 L (6) vs. #2 Stanford (0-3)
25-16; 25-27; 18-25; 21-25
9/5 W (6) vs. #21 Colorado (3-0)
25-13; 25-14; 25-17

SHOCKER VOLLEYBALL CLASSIC (hosted by Wichita State)
9/11 W (7) vs. #21 Kentucky (3-0) 26-24; 25-19; 25-18
9/12 W (7) vs. South Dakota State (3-0)
25-15; 25-9; 25-14
9/12 W (7) at Wichita State (3-0) 25-19; 25-13; 25-13

SUN DEVIL INVITATIONAL (hosted by Arizona State)
9/18 W (6) vs. Texas Southern (3-0) 25-13; 25-7; 25-11
9/19 W (6) vs. UNLV (3-1) 25-18; 25-12; 21-25; 25-16
9/19 L (6) at #10 Arizona State (2-3)
25-23; 19-25; 11-25; 25-15; 11-15

9/25 W (9) at Maryland* (3-0) 25-15; 25-15; 25-17
9/26 W (9) at Rutgers* (3-0) 25-20; 25-8; 25-16)
9/30 L (7) at #19 Wisconsin* (1-3) 16-25; 21-25; 25-21; 22-25
10/3 L (7) at #16 Minnesota* (2-3)
24-26; 25-22; 25-22; 10-25; 6-15
10/9 L (13) #3 Penn State* (1-3) 16-25; 18-25; 26-24; 25-27
10/10 L (13) #9 Ohio State* (1-3) 20-25; 26-24; 18-25; 25-27
10/16 W (16) Iowa* (3-0) 25-16; 25-16; 26-24
10/17 W (16) #3 Nebraska* (0-3) 22-25; 18-25; 19-25
10/23 W (18) at Indiana* (3-0) 27-25; 25-23; 25-15
10/25 L (18) at #19 Purdue* (2-3)
26-24; 25-22; 22-25; 22-25; 11-15
10/30 W (21) Michigan State* (3-1) 25-17; 23-25; 25-15; 25-19
10/31 W (21) #25 Michigan* (3-0) 25-22; 25-22; 25-20
11/4 W (18) at Northwestern* (3-2)
25-18; 26-28; 21-25; 25-16; 16-14
11/7 W (18) Northwestern* (3-1) 25-17; 25-18; 25-27; 25-18
11/11 L (16) at #14 Ohio State*
(1-3) 25-16; 17-25; 18-25; 23-25
11/14 W (16) Rutgers* (3-0) 25-8; 25-12; 25-16
11/18 W (18) #10 Wisconsin* (2-3)
22-25; 25-10; 22-25; 28-26; 12-15
11/21 W (18) Indiana* (3-0 25-23; 25-16; 25-20
11/25 L (18) at #5 Nebraska* (0-3) 16-25; 18-25; 19-25
11/27 L (18) at Michigan* (1-3) 25-23; 22-25; 25-27; 20-25

NCAA TOURNAMENT (First/Second Rounds hosted by Louisville; Regional hosted by Northern Iowa)
12/4 W (21) vs. Southern Illinois (3-0)
25-19; 25-15; 26-24
12/5 W (21) at #18 Louisville (3-1)
15-25; 25-22; 25-18; 27-25
12/11 L (21) vs. #4 Minnesota (0-3) 22-25; 23-25; 17-25

2016 (17-14, 10-10 BIG TEN)

ILLINI CLASSIC (hosted by Illinois)
8/26 W (14) Arkansas (3-0) 25-19, 25-13, 25-22
8/27 W (14) Xavier (3-1) 21-25, 25-23, 25-23, 25-21
8/27 L (14) Missouri State (2-3)
22-25, 25-14, 22-25, 25-15, 10-15

BIG TEN/PAC-12 CHALLENGE (hosted by Colorado)
9/3 L (17) vs. #9 Stanford (2-3)
22-25, 25-19, 12-25, 25-20, 12-15
9/4 L (17) at Colorado (2-3)
17-25, 25-18, 15-25, 25-18, 17-19

NIKE INVITATIONAL (hosted by Oregon)
9/9 L (RV) at Oregon (0-3) 10-25, 18-25, 18-25
9/10 W (RV) vs. Belmont (3-0) 25-9, 25-16, 25-23
9/10 W (RV) vs. Saint Mary's (3-0) 25-11, 25-18, 25-18

BILLIKEN INVITATIONAL (hosted by Saint Louis)
9/16 W (RV) vs. Omaha (3-0) 25-16, 25-9, 25-17
9/17 W (RV) vs. Murray State (3-0) 25-20, 25-13, 25-11
9/17 W (RV) at Saint Louis (3-0) 25-22, 25-14, 25-21

9/21 W (RV) at #10 Purdue*
(3-2) 21-25, 25-20, 25-23, 25-27, 15-11
9/24 W (RV) Rutgers* (3-0) 25-18, 25-15, 25-21
9/28 L (24) #1 Nebraska* (0-3) 18-25, 22-25, 21-25
10/2 W (24) at Maryland* (3-2)
25-18, 22-25, 30-28, 23-25, 16-14
10/95 W (24) at Northwestern* (3-0) 25-18, 25-13, 25-18
10/8 L (24) at #2 Wisconsin* (1-3)
15-25, 25-18, 24-26, 25-19
10/12 W (24) #14 Michigan St.* (3-0) 25-21, 32-30, 25-19
10/15 W (24) Northwestern* (3-0) 25-11, 25-15, 25-22
10/21 W (22) Indiana* (3-0) 25-18, 25-19, 25-20
10/22 L (22) #24 Purdue* (2-3)
25-14, 22-25, 25-19, 16-25, 11-15
10/28 L (T24) #1 Nebraska* (0-3) 24-26, 21-25, 19-25
10/29 L (T24) at Iowa* (2-3)
20-25, 25-21, 25-21, 26-24, 12-15
11/4 L (RV) at #17 Michigan* (1-3)
25-23, 23-25, 21-25, 22-25
11/5 L at #16 Michigan State* (0-3) 16-25, 20-25, 22-25
11/11 L (RV) #3 Wisconsin* (0-3) 17-25, 18-25, 21-25
11/12 L (RV) #2 Minnesota* (0-3) 19-25, 18-25, 20-25
11/18 W Maryland* (3-0) 25-19, 25-19, 27-25
11/19 W #24 Ohio State* (3-1) 25-23, 25-18, 20-25, 25-21
11/25 W (RV) at Rutgers* (3-0) 25-11, 25-12, 25-17
11/26 L (RV) at #15 Penn State* (1-3)
18-25, 24-26, 25-19, 21-25

CHRIS TAMAS
7 YEARS // 131-81 (.618)

In seven seasons at the helm of the program, Tamas has made an impressive impact on Illinois volleyball and owns an overall record of 1312-81 (.618), including a 80-58 (.560) mark in the nation's toughest volleyball league, the Big Ten Conference, as well as four NCAA Tournament appearances.

Illinois experienced one of its most successful seasons ever in 2018 under Tamas, who was named American Volleyball Coaches Association (AVCA) Northeast Region Coach of the Year, with the Illini making the program's fourth-ever appearance in the NCAA National Semifinals.

2017 (23-11, 12-8 BIG TEN)

MONTANA STATE BOBCAT CLASSIC (hosted by Montana State)
8/25 W vs. Gonzaga (3-0) 25-15, 25-16, 25-12
8/25 W at Montana State (3-1) 25-17, 22-25, 25-9, 25-21
8/26 W vs. Air Force (3-0) 25-10, 25-20, 25-14

CARDINAL CLASSIC (hosted by Louisville)
9/1 W vs. Kent State (3-0) 25-22, 25-13, 25-16
9/2 W vs. #24 Western Kentucky (3-0) 25-16, 25-17, 25-13
9/2 W at Louisville (3-0) 25-18, 25-15, 25-20

BIG TEN/PAC-12 CHALLENGE (hosted by Illinois)
9/8 L #4 Stanford (0-3) 23-25, 23-25, 22-25
9/9 L Colorado (2-3) 23-25, 26-24, 26-28, 25-12, 15-17

DR. MARY JO WYNN INVITATIONAL (hosted by Missouri State)
9/15 W vs. Chattanooga (3-1) 25-14, 25-27, 25-16, 25-11
9/16 W vs. Tennessee State (3-0) 25-15, 25-18, 25-12
9/16 W at Missouri State (3-2)
23-25, 21-25, 25-23, 25-21, 15-12

9/20 W at Indiana* (3-0) 25-23, 25-17, 25-15
9/23 W at Northwestern* (3-0) 25-23, 25-19, 25-13
9/29 L at #3 Penn State* (0-3) 19-25, 17-25, 24-26
10/1 W at Rutgers* (3-0) 25-11, 25-16, 25-18
10/6 L #18 Purdue* (0-3) 23-25, 19-25, 19-25
10/7 W Indiana* (3-1) 22-25, 27-25, 25-20, 25-22
10/13 W Ohio State* (3-0) 25-23, 25-19, 25-20
10/14 W Maryland* (3-0) 25-21, 25-18, 25-22
10/20 W at Iowa* (3-2) 25-23, 21-25, 25-19, 23-25, 16-14
10/21 L at #7 Nebraska* (1-3) 19-25, 26-24, 20-25, 17-25
10/25 L at #5 Minnesota* (2-3)
25-22, 18-25, 18-25, 25-20, 11-15
10/28 L #1 Penn State* (0-3) 28-30, 11-25, 15-25
11/1 W Northwestern* (3-0) 25-18, 25-22, 25-15
11/4 W Michigan* (3-2)
25-18, 25-21, 22-25, 19-25, 17-15
11/10 L at #8 Michigan State* (0-3) 18-25, 24-26, 19-25
11/11 L at Michigan* (2-3)
20-25, 25-22, 23-25, 25-15, 13-15
11/17 L #12 Wisconsin* (1-3) 25-20, 23-25, 16-25, 20-25
11/18 W #7 Minnesota* (3-1) 27-29, 25-19, 25-18, 25-20
11/22 W Iowa* (3-0) 25-19, 25-13, 25-12
11/25 W at Ohio State* (3-2)
17-25, 25-21, 21-25, 25-22, 15-13

NCAA TOURNAMENT (First/Second Rounds hosted by Washington; Regional hosted by Penn State)
12/1 W vs. Hawaii (3-2)
25-18, 25-17, 13-25, 24-26, 15-10
12/2 W at #10 Washington (3-2)
25-22, 17-25, 20-25, 25-17, 15-9
12/8 L vs. #12 Michigan State (1-3)
23-25, 25-18, 17-25, 27-29

2018 (32-4, 17-3 BIG TEN)

COLORADO STATE TOURNAMENT (hosted by Colorado State)
8/24 W (12) vs. UNCW (3-0) 25-15, 25-22, 25-16
8/24 W (12) at #25 Colorado State (3-2)
25-16, 25-14, 18-25, 25-27, 15-11
8/25 W (12) at Northern Colorado (3-2)
23-25, 25-23, 25-19, 20-25, 15-12

BIG TEN/PAC-12 CHALLENGE (hosted by Washington)
8/31 W (11) vs. #21 Colorado (3-0) 25-19, 26-24, 25-21
9/1 W (11) at #13 Washington (3-1)
25-18, 25-20, 22-25, 25-22

CSU INVITATIONAL II (hosted by Cleveland State)
9/7 W (11) vs. Bowling Green (3-0) 25-18, 25-15, 25-13
9/7 W (11) at Cleveland State (3-0) 25-13, 25-6, 25-16
9/8 W (11) vs. UC Irvine (3-0) 25-14, 25-13, 25-23

ILLINI CLASSIC PRESENTED BY HYATT PLACE (hosted by Illinois)
9/14 W (8) Northern Iowa (3-0) 25-13, 26-24, 25-21
9/15 W (8) Lipscomb (3-0) 25-14, 25-13, 25-11
9/15 W (8) #10 Creighton (3-1)
19-25, 25-21, 25-21, 25-23

9/21 W (8) at #16 Purdue* (3-1) 25-19, 23-25, 25-23, 26-24
9/23 W (8) at Indiana* (3-2)
24-26, 22-25, 25-18, 25-17, 15-8
9/28 W (7) Iowa* (3-0) 25-20, 25-16, 25-20
9/29 L (7) #3 Nebraska* (1-3) 14-25, 25-19, 17-25, 19-25
10/3 L (7) #6 Wisconsin* (1-3) 25-21, 21-25, 23-25, 18-25
10/6 W (7) Northwestern* (3-0) 25-13, 25-17, 25-13
10/12 L (7) at #3 Minnesota* (0-3) 22-25, 19-25, 20-25
10/13 W (7) at #8 Wisconsin* (3-1) 23-25, 25-21, 35-33, 25-23
10/19 W (7) #13 Michigan* (3-2)
25-22, 24-26, 26-24, 23-25, 15-13
10/20 W (7) Michigan State* (3-0) 25-17, 25-21, 25-21
10/24 W (6) Maryland* (3-0) 25-14, 25-14, 25-19
10/27 W (6) at #9 Nebraska* (3-1) 27-29, 25-19, 27-25, 25-22
11/2 W (4) at Ohio State* (3-1) 25-17, 18-25, 25-11, 25-19
11/4 W (4) at Maryland* (3-0) 25-18, 25-9, 25-14

Jacqueline Quade helped the Illini make their fourth Final Four appearance in 2018

11/9 W (4) Rutgers* (3-0) 25-20, 25-22, 25-11
11/10 W (4) #7 Penn State* (3-2)
15-25, 25-22, 27-25, 23-25, 15-13
11/14 W (4) at Northwestern* (3-0) 25-16, 25-11, 25-14
11/17 W (4) at Rutgers* (3-0) 25-11, 25-20, 25-21
11/21 W (4) at Michigan State* (3-1) 21-25, 25-21, 25-16, 25-16
11/24 W (4) #12 Purdue* (3-1) 25-18, 23-25, 25-22, 25-15

NCAA TOURNAMENT (First/Second Rounds/Regionals hosted by Illinois; Final Four hosted by Minnesota)
11/30 W (3) Eastern Michigan (3-0) 25-14, 25-9, 25-20
12/1 W (3) Louisville (3-1) 25-22, 26-28, 25-17, 25-18
12/7 W (3) #15 Marquette (3-0) 25-19, 25-21, 25-16
12/8 W (3) #8 Wisconsin (3-1) 25-19, 15-25, 25-22, 25-23
12/13 L (3) #7 Nebraska (2-3)
25-22, 25-16, 23-25, 20-25, 11-15

Notes: Illinois ranking in parentheses
* Denotes Big Ten matches

2019 (16-14, 11-9 BIG TEN)

8/30 W (6) at #19 Tennessee (3-2)
24-26, 23-25, 25-22, 25-17, 23-21
9/1 W (6) #19 Tennessee (3-2)
25-22, 25-18, 21-25, 20-25, 15-8

BIG TEN/PAC-12 CHALLENGE (hosted by Iowa)
9/6 L (5) vs. #16 Washington (2-3)
22-25, 25-20, 25-20, 21-25, 15-10
9/7 L (5) vs. Colorado (0-3) 28-30, 19-25, 20-25

REDBIRD CLASSIC (hosted by Illinois State)
9/13 L (14) at Illinois State (1-3)
16-25, 25-21, 21-25, 21-25
9/14 L (14) vs. UCF (1-3) 21-25, 20-25, 25-22, 20-25
9/14 W (14) vs. #7 Marquette (3-2)
25-27, 12-25, 25-22, 25-21, 15-11

BULLDOG BRAWL (hosted by Butler)
9/20 W (19) vs. Pacific (3-1) 19-25, 25-12, 25-17, 25-14
9/21 W (19) vs. Loyola Marymount (3-1)
24-26, 25-17, 25-14, 25-11

9/27 L (20) #3 Nebraska* (2-3)
22-25, 27-25, 28-26, 22-25, 10-15
9/28 W (20) Iowa* (3-0) 25-21, 25-18, 25-22
10/4 W (18) at Indiana* (3-0) 25-20, 25-13, 25-19
10/6 W (18) at #17 Purdue*(3-1)
28-30, 25-17, 25-14, 25-21
10/9 L (17) #6 Minnesota* (1-3)
18-25, 27-29, 25-12, 23-25
10/12 W (17) Indiana* (3-0) 25-10, 25-13, 25-14
10/18 L (17) at #6 Wisconsin*(2-3)
12-25, 25-18, 25-23, 21-25, 4-15
10/19 L (17) at #7 Minnesota* (1-3)
16-25, 22-25, 25-22, 23-25
10/23 L (17) at #8 Penn State* (2-3)
25-18, 26-24, 15-25, 28-30, 13-15
10/26 W (17) Ohio State*(3-0) 25-21, 26-24, 25-17
11/1 L (19) Michigan* (1-3) 22-25, 23-25, 25-21, 18-25
11/2 W (19) Michigan State* (3-0) 25-11, 25-15, 25-18
11/ 6 W (21) at Iowa* (3-0) 25-18, 25-23, 25-15
11/9 L (21) at Michigan* (1-3) 23-25, 15-25, 25-23, 18-25
11/15 L (25) #8 Penn State* (0-3) 15-25, 22-25, 18-25
11/16 W (25) Rutgers* (3-0) 25-11, 25-15, 25-20
11/22 W (25) at Maryland* (3-0) 25-23, 25-19, 25-19
11/24 W (25) at Ohio State* (3-1) 21-25, 25-23, 25-14, 25-16
11/27 W (24) Northwestern* (3-1) 25-18, 25-22, 23-25, 25-18
11/30 L (24) at Northwestern* (1-3)
18-25, 25-20, 18-25, 20-25

NCAA TOURNAMENT (First Round hosted by Utah)
12/6 L Utah (2-3) 23-25,26-24,27-25,23-25,10-15

2020-21 (7-11 BIG TEN ONLY)

1/22 W at Iowa* (3-1) 25-20, 23-25, 25-15, 25-23
1/23 W at Iowa* (3-1) 25-20, 25-13, 19-25, 25-13
1/29 L #1 Wisconsin* (0-3) 20-25, 28-30, 9-25
1/30 L #1 Wisconsin* (1-3) 25-27, 20-25, 25-21, 12-25
2/5 L at #9 Penn State* (1-3) 20-25, 25-17, 20-25, 20-25
2/6 L at #9 Penn State* (2-3)
16-25, 29-27, 28-26, 15-25, 8-15
2/19 L Ohio State* (1-3) 17-25, 26-24, 17-25, 22-25)
2/20 L Ohio State* (2-3)
22-25, 25-16, 25-21, 18-25, 11-15
3/5 L #4 Nebraska* (0-3) 23-25, 15-25, 22-25
3/6 L #4 Nebraska* (0-3) 24-26, 28-30, 17-25
3/12 L at #5 Minnesota* (2-3)
20-25, 25-15, 25-20, 20-25, 12-15
3/13 L at #5 Minnesota* (0-3) 21-25, 23-25, 13-25
3/19 W Maryland* (3-1) 22-25, 25-17, 25-18, 25-22
3/20 W Maryland* (3-2) 27-25, 12-25, 25-22, 24-26, 15-9
3/26 W Indiana* (3-0) 25-15, 25-21, 25-18
3/27 W Indiana* (3-1) 25-14, 25-22, 23-25, 25-16
4/2 L at #8 Purdue* (0-3) 10-25, 25-27, 20-25
4/3 W at #8 Purdue* (2-3)
15-25, 25-21, 18-25, 27-25, 15-11

Notes: 2020-21 season played in Spring 2021 and consisted of only Big Ten Conference matches due to COVID-19 Pandemic.

2021 (22-12, 12-8 BIG TEN)

PANTHER INVITE (hosted by Milwaukee)
8/27 W UC Santa Barbara (3-2)
23-25, 32-30, 22-25, 25-22, 15-8
8/27 W at Milwaukee (3-0) 25-18, 25-21, 25-23
8/28 W Valparaiso (3-0) 25-20, 25-16, 25-20

PAC-12/BIG TEN CHALLENGE (hosted by Illinois)
9/3 L #11 Washington (1-3) 15-25, 21-25, 32-30, 21-25
9/4 L Colorado (2-3) 21-25, 18-25, 25-16, 25-22, 16-18

BLUEJAY INVITATIONAL (hosted by Creighton)
9/10 W Omaha (3-1) 25-15, 25-17, 18-25, 25-11
9/10 W SMU (3-0) 25-14, 25-13, 25-18
9/11 L at #19 Creighton (1-3) 18-25, 16-25, 27-25, 31-33

Raina Terry tallied a match-high 27 kills as the Illini knocked off the defending national champions Kentucky to reach the Regional Semfinals in 2021

REDBIRD CLASSIC (hosted by Illinois State)
9/17 W Missouri (3-0) 25-15, 25-14, 25-21
9/17 W at Illinois State (3-0) 25-16, 25-16, 25-16
9/18 W North Texas (3-0) 25-19, 25-21, 25-12

9/22 W at Iowa* (3-2) 24-26, 25-20, 25-20, 17-25, 15-5
9/25 W Northwestern (3-2)
23-25, 25-17, 25-17, 21-25, 15-9
10/1 W at #4 Purdue* (3-2)
30-28, 15-25, 26-24, 18-25, 15-10
10/3 L #5 Wisconsin* (1-3) 25-22, 20-25, 20-25, 17-25
10/6 L #6 Purdue* (2-3)
26-28, 25-16, 25-22, 20-25, 12-15
10/9 L at #4 Wisconsin* (1-3) 27-25, 20-25, 9-25, 15-25
10/13 W Iowa* (3-0) 25-12, 25-20, 25-20
10/16 L at #9 Nebraska* (0-3) 21-25, 25-20, 25-20
10/20 W at Northwestern* (3-1) 20-25, 25-19, 25-15, 25-21
10/23 W Michigan* (3-1) 26-24, 25-19, 25-15, 25-21
10/29 W at Rutgers* (3-2) 25-27, 25-20, 25-11, 22-25, 15-12
10/30 W at #13 Penn State* (3-1) 20-25, 25-23, 27-25, 25-22
11/4 L #9 Nebraska* (0-3) 20-25, 20-25, 21-25
11/6 L #11 Minnesota* (0-3) 22-25, 16-25, 21-25
11/12 W Indiana* (3-0) 25-11, 25-18, 25-17
11/14 L #10 Ohio State* (0-3) 25-27, 18-25, 23-25
11/19 W at Indiana* (3-0) 25-22, 25-19, 25-11
11/21 W Maryland* (3-0) 25-19, 25-14, 25-17
11/24 L at Michigan* (1-3) 17-25, 26-28, 25-23, 23-25
11/26 W at Michigan State* (3-0) 25-18, 25-12, 25-16

NCAA TOURNAMENT (First/Second Rounds hosted by Kentucky; Regional hosted by Texas)
12/3 W West Virginia (3-1) 25-22, 20-25, 25-10, 25-21
12/2 W at #7 Kentucky (3-1) 25-22, 20-25, 25-10, 25-21
12/8 L #10 Nebraska (0-3) 12-25, 21-25, 17-25

2022 (15-15, 10-10 BIG TEN)

OLE MISS INVITATIONAL (hosted by Ole Miss)
8/27 L #9 Georgia Tech (0-3) 21-25, 15-25, 17-25
8/28 W at Ole Miss (3-1) 25-16, 26-24, 18-25, 25-20

PAC-12/BIG TEN CHALLENGE (hosted by Colorado)
9/3 L at Colorado (0-3) 25-27, 18-25, 22-25
9/4 L #14 Washington (1-3) 12-25, 25-22, 22-25, 19-25

DAYTON INVITATIONAL (hosted by Dayton)
9/9 W Missouri State (3-1) 23-25, 25-14, 25-11, 25-18
9/10 W Villanova (3-0) 25-16, 25-9, 25-16
9/10 W at Dayton (3-0) 25-17, 25-23, 25-22

9/14 W at Eastern Illinois (3-0) 25-15, 25-23, 25-22
9/17 L Illinois State (2-3) 20-25, 21-25, 25-13, 25-23, 9-15
9/17 L at #19 Marquette (2-3)
25-23, 20-25, 25-13, 19-25, 11-15
9/23 W Maryland (3-1) 25-17, 18-25, 25-15, 25-23
9/24 W Northwestern (3-0) 26-24, 25-18, 25-20
9/30 L #5 Purdue (2-3) 17-25, 17-25, 25-23, 25-17, 14-16
10/2 L at #8 Wisconsin (2-3) 27-25, 20-25, 25-22, 19-25, 5-15
10/7 W at Maryland (3-0) 25-15, 25-22, 25-23
10/9 L at #13 Penn State (0-3) 22-25, 22-25, 19-25
10/12 W Rutgers (3-0) 25-16, 26-24, 25-17
10/15 L at #10 Minnesota (0-3) 19-25, 23-25, 23-25
10/19 L at #6 Ohio State (0-3) 10-25, 23-25, 23-25
10/22 L #3 Nebraska (0-3) 14-25, 16-25, 22-25
10/26 W #11 Penn State (3-1) 25-19, 25-20, 23-25, 25-23
10/30 W at Rutgers (3-1) 21-25, 25-18, 25-12, 25-19
11/3 L #3 Wisconsin (0-3) 22-25, 19-25, 22-25
11/6 L #9 Minnesota (2-3) 15-25, 25-16, 19-25, 25-23, 13-15
11/11 W at Michigan State (3-0) 25-23, 25-23, 25-22
11/12 W at Michigan (3-1) 29-27, 25-21, 22-25, 25-19
11/18 W Michigan State (3-1) 20-25, 25-22, 26-24, 25-18
11/20 W Iowa (3-0) 25-23, 25-15, 26-24
11/23 L at Indiana (1-3) 21-25, 23-25, 25-21,20-25
11/25 L at Northwestern (0-3) 24-26, 17-25, 18-25

2023 (16-14, 11-9 BIG TEN)

8/26 W at Northern Illinois (3-1) 22-25,25-19,25-22,25-21
8/29 W Valparaiso (3-0) 25-17,25-17,25-19
9/1 L Wichita State (2-3) 25-20,19-25,19-25,25-23,11-15
9/3 W Illinois State (3-1) 25-23,20-25,25-18,25-20
9/5 W at UIC (3-1) 23-25,25-12,25-18,25-17

IRISH INVITATIONAL (hosted by Notre Dame)
9/7 L at Notre Dame L (0-3) 21-25,19-25,22-25
9/8 L vs. Oklahoma L (0-3) 16-25,22-25,20-25

9/12 W at Bradley (3-1) 16-25,25-23,25-22,25-21

BOILERMAKER CHALLENGE (hosted by Purdue)
9/14 L vs. USC (2-3) 16-25,25-17,25-21,20-25,13-15
9/15 L vs. UCF (2-3) 25-21,25-23,15-25,18-25,10-15

9/20 L at Indiana (1-3) 13-25,26-24,17-25,17-25
9/24 W Michigan State (3-2) 25-23,24-26,23-25,25-22,15-13
9/29 L #15 Penn State (0-3) 22-25,20-25,20-25
9/30 W Iowa (3-0) 28-26,25-18,28-26
10/4 L at #19 Purdue (0-3) 11-25,19-25,16-25
10/7 L #1 Wisconsin (0-3) 22-25,15-25,12-25
10/13 L at Ohio State (1-3) 23-25,25-18,22-25,23-25
10/15 W Rutgers (3-1) 25-22,17-25,25-23,25-12
10/20 W at Maryland (3-2) 25-21,22-25,25-15,20-25,15-10
10/22 W at Rutgers (3-2) 17-25,25-17,22-25,25-22,15-11
10/25 W Indiana (3-2) 26-24,18-25,25-23,10-25,15-10
10/28 W #16 Purdue (3-1) 20-25,25-19,26-24,25-18
11/1 W Northwestern (3-0) 25-23,25-22,25-23
11/4 L at #2 Wisconsin (0-3) 13-25,13-25,12-25
11/10 W at Iowa (3-0) 25-20,25-16,25-13
11/12 L at #1 Nebraska (1-3) 14-25,14-25,26-24,22-25
11/15 W Ohio State (3-2) 25-18,24-26,20-25,25-19,15-6
11/18 W Michigan (3-0) 25-13,25-19,25-19
11/24 L at Minnesota (0-3) 20-25,21-25,17-25
11/25 L at Northwestern (0-3) 15-25,15-25,16-25

SERIES HISTORY

Air Force (1-0)
8/26/2017 N W, 3-0

Akron (2-0)
9/5/1998 H W, 3-0
9/13/2003 N W, 3-1

Arizona (0-1)
12/1/2001^ H L, 1-3 (#4)

Arizona State (2-1)
9/4/1987 H W, 3-1 (#13)
9/13/2013 H W, 3-2
9/19/2015 A L, 2-3 (#10)

Arkansas (3-1)
9/19/1997 H W, 3-0 (#21)
9/18/1998 A L, 1-3 (#16)
9/18/2004 A W, 3-1
8/26/2016 H W, 3-0

Arkansas State (2-0)
11/12/1983 N W, 3-0
9/13/2002 H W, 3-0

Army (1-0)
9/17/1994 A W, 3-0

Austin Peay (2-0)
9/2/2005 N W, 3-1
12/3/2010^ H W, 3-0

Ball State (6-2)
11/22/1974& N L, 1-2
10/2/1976 N W, 3-0
10/10/1992 H W, 3-0
11/30/1994^ H L, 2-3
9/6/1997 H W, 3-0
9/1/1998 A W, 3-1
9/16/2000 H W, 3-2
9/17/2004 N W, 3-1

Baylor (2-0)
10/13/1979 N W, 2-0
9/19/1998 N W, 3-0

Belmont (1-0)
9/10/2016 N W, 3-0

Boise State (1-0)
9/20/1985 N W, 3-1

Boston College (1-0)
9/17/1994 N W, 3-0

Bowling Green (2-0)
8/24/2007 N W, 3-1
9/7/2018 N W, 3-0

Bradley (10-0)
11/14/1975~ H W, 2-0
11/12/1976~ N W, 2-0
11/11/1977~ N W, 2-0
9/7/1982 A W, 3-0
10/3/1984 H W, 3-2
10/24/1984 A W, 3-2
9/3/1985 A W, 3-0
9/17/1986 H W, 3-0
9/4/1988 N W, 3-0
9/12/24 A W, 3-1

Butler (3-0)
9/1/1985 H W, 3-0
9/7/2001 H W, 3-0
9/20/2003 A W, 3-2

BYU (3-2)
9/5/1987 H L, 1-3 (#4)
10/1/1988 A L, 2-3 (#7)
9/20/2002 A W, 3-0
8/27/2010 H W, 3-1
8/26/2011 A W, 3-0

Cal Poly (2-0)
9/14/1990 A W, 3-0
9/10/2011 N W, 3-1

California (2-1)
9/14/1985 N W, 3-1
11/24/1990 N W, 3-0
12/12/2008^ N L, 0-3 (#8)

Central Connecticut State (1-0)
9/8/2000 N W, 3-0

Central Michigan (3-4)
9/25/1976 N L, 0-2
11/18/1977& N W, 2-0
9/22/1979 N W, 2-1
9/13/1980 N L, 1-2
9/18/1981 N L, 0-2
9/17/1982 N L, 2-3
12/2/2011^ H W, 3-0

Charleston Southern (1-0)
9/1/2000 N W, 3-0

Chattanooga (1-0)
9/9/2017 N W, 3-1

Chicago State (7-0)
11/2/1974 N W, 2-1
11/9/1974 H W, 2-0
11/14/1975~ H W, 2-1
10/15/1976 H W, 2-0
10/16/1976 H W, 2-0
11/5/1976 H W, 2-0
11/12/1976~ N W, 2-0

Cincinnati (9-3)
9/14/1979 N W, 2-0
9/22/1979 N L, 0-2
11/16/1979& N L, 1-3
9/19/1980 N W, 2-0
11/7/1980 N W, 3-0
12/6/2008^ H W, 3-0
9/11/2009 H W, 3-0
9/17/2010 N L, 2-3
12/4/2010^ H W, 3-1 (#21)
9/16/2011 H W, 3-0
9/7/2012 A W, 3-1
9/15/2012 N W, 3-1

Clemson (1-0)
8/30/2003 N W, 3-1

Cleveland State (2-1)
9/22/1978 N L, 1-2
9/21/1979 N W, 2-1
9/7/2018 A W, 3-0

Coastal Carolina (1-0)
8/29/1997 N W, 3-0

Colgate (1-0)
9/17/1994 N W, 3-0

College of Charleston (1-0)
9/9/2006 N W, 3-1

Colorado (5-7)
9/12/1992 H W, 3-1 (#16)
9/11/1993 N L, 2-3 (#11)
12/5/1993^ A L, 0-3 (#9)
12/5/1998^ H W, 3-0 (#17)
9/20/2014 N W, 3-1
9/5/2015 N W, 3-0 (#21)
9/4/2016 A L, 2-3
9/9/2017 H L, 2-3
8/31/2018 N W, 3-0 (#21)
9/7/2019 N L, 0-3
9/4/2021 H L, 2-3
9/3/2022 A L, 0-3

Colorado State (1-1)
9/15/1984 A L, 0-3 (#14)
8/24/2018 A W, 3-2 (#25)

Connecticut (3-0)
9/21/1996 H W, 3-1
9/14/2002 H W, 3-0
9/13/2003 A W, 3-0

Creighton (5-1)
9/8/2007 H W, 3-1
8/29/2009 A W, 3-0
9/19/2014 A W, 3-1
8/29/2015 H W, 3-0
9/15/2018 H W, 3-1 (#10)
9/11/2021 A L, 1-3 (#19)

Davidson (1-0)
11/12/1994 N W, 3-0

Dayton (7-5)
9/24/1976 N L, 0-2
9/23/1977 H W, 2-0
9/14/1979 N L, 0-2
9/15/1979 N W, 2-1
9/12/2006 H W, 3-1
8/25/2007 A L, 2-3
9/12/2008 N L, 2-3
12/4/2009^ H W, 3-1 (#23)
9/10/2010 N W, 3-0 (#20)
9/3/2011 H W, 3-2 (#21)
8/24/2012 A L , 0-3
9/10/2022 A W, 3-0

Delaware (2-0)
9/1/1995 N W, 3-0
8/29/1997 N W, 3-0

DePaul (14-3-1)
11/15/1974~ N W, 2-0
10/1/1977 N T, 1-1
10/22/1977 A W, 2-1
11/5/1977 H W, 2-0
11/19/1977& N W, 3-2
10/20/1978 H W, 3-1
11/11/1978~ N W, 3-1
9/14/1979 A L, 1-2
9/21/1979 N W, 2-0
11/9/1979~ N W, 2-1
9/20/1980 N L, 1-2
9/27/1980 H L, 2-3
10/16/1981 H W, 2-0
9/20/1986 A W, 3-0
9/18/1993 H W, 3-0
9/12/2000 H W, 3-2
10/9/2001 A W, 3-1
9/5/2003 H W, 3-0

Drake (2-1)
10/22/1977 N W, 2-0
9/19/1981 N L, 1-2
9/19/1981 N W, 3-1

Duke (1-1)
10/12/1989 A W, 3-0
9/21/2013 A L, 1-3

Eastern Illinois (20-4)
9/23/1974 A W, 2-0
11/9/1974 H W, 2-0
9/13/1975 A W, 3-2
9/11/1976 H L, 1-2
9/10/1977 N L, 1-2
10/12/1977 A W, 3-2
11/11/1977~ N W, 2-0
9/26/1978 H W, 3-1
9/9/1980 H W, 3-0
10/8/1981 H W, 3-0
10/29/1982 H W, 3-1
10/18/1983 A L, 2-3
11/2/1983 H L, 1-3
9/5/1984 A W, 3-0
11/7/1984 H W, 3-0
9/17/1985 H W, 3-0
10/1/1985 A W, 3-0
9/9/1986 A W, 3-1
9/2/1990 N W, 3-0
9/4/1991 H W, 3-1
9/5/1995 H W, 3-0
11/12/1995 A W, 3-0
9/16/2005 H W, 3-2
9/14/2022 A W, 3-0

Eastern Kentucky (2-2)
9/20/1974 H W, 3-1
10/10/1975 A L, 1-3
9/18/1976 N W, 2-0
10/8/1982 N L, 1-2

Eastern Michigan (1-0)
11/30/2018 H W, 3-0

Eastern Washington (2-0)
9/20/1984 N W, 2-0
9/19/1985 N W, 3-0

Fairleigh-Dickinson (1-0)
9/16/1994 N W, 3-0

Florida (4-5)
9/30/1988 N W, 3-2
10/14/1989 A W, 3-0
9/22/1990 H W, 3-0
9/7/1996 N L, 0-3 (#9)
12/3/1999^ A L, 2-3 (#4)
9/8/2001 H L, 0-3 (#11)
8/31/2002 A L, 0-3 (#7)
12/10/2011^ A W, 3-1 (#17)
12/12/2014^ N L, 2-3 (#5)

Florida A&M (1-0)
9/4/2010 N W, 3-0

Florida Atlantic (1-0)
9/2/2000 N W, 3-1
Florida Southern (0-1)
10/9/1982 N L, 1-2

Florida State (2-3)
10/8/1982 A L, 0-2
9/6/1986 N W, 3-0
9/2/2000 A L, 0-3

9/4/2009	N	L, 3-0	
8/30/2013	N	W, 3-0	(#18)

Fresno State (1-0)

9/15/1990	N	W, 3-0	

Gardner-Webb (1-0)

9/14/2008	N	W, 3-0	

George Mason (2-0)

9/10/1999	H	W, 3-0	
8/31/2001	A	W, 3-0	

George Washington (1-0)

9/1/2001	N	W, 3-0	

George Williams (4-0)

10/19/1974	H	W, 2-0	
10/25/1975	H	W, 2-1	
10/22/1977	N	W, 2-0	
10/13/1978	N	W, 2-0	

Georgetown (1-0)

8/31/2001	N	W, 3-2	

Georgia (6-2)

9/5/1986	N	W, 3-0	
9/6/1986	N	W, 3-1	
9/14/1991	H	W, 3-2	
9/4/1994	N	L, 2-3	(#18)
12/2/1995^	H	W, 3-1	
9/6/1996	N	W, 3-1	
9/14/1996	N	L, 1-3	
9/11/1999	H	W, 3-0	

Georgia Tech (4-1)

9/10/1994	H	W, 3-0	
9/11/1994	H	W, 3-1	
9/8/1995	N	W, 3-0	(#20)
9/12/1997	N	W, 3-0	
8/27/2022	N	L, 0-3	(#9)

Gonzaga (1-1)

9/6/1991	N	L, 2-3	
8/25/2017	N	W, 3-0	

Grand Valley State (2-0)

9/25/1976	N	W, 2-1	
11/18/1977&	A	W, 2-0	

Hawaii (2-8)

11/10/1981	H	L, 0-3	
10/10/1983	H	L, 0-3	(#1)
12/17/1987^	N	L, 0-3	(#1)
9/11/1988	A	L, 0-3	(#1)
12/15/1988^	N	L, 1-3	(#3)
9/4/1992	A	W, 3-0	(#3)
9/1/1994	A	L, 0-3	(#13)
12/12/2003^	A	L, 0-3	(#2)
12/11/2009^	N	L, 1-3	(#3)
12/1/2017^	N	W, 3-2	

Houston (4-0)

10/3/1980	N	W, 2-1	
9/5/1992	N	W, 3-1	
9/17/2004	N	W, 3-0	
9/3/2011	H	W, 3-1	

Idaho (1-1)

9/22/1984	N	L, 1-2	
9/7/1991	N	W, 3-0	

Idaho State (1-0)

9/10/1982	N	W, 3-0	

Illinois-Chicago (4-9)

10/5/1974	H	L, 0-2	
10/4/1975	H	W, 2-0	
11/15/1975~	H	L, 0-2	
11/6/1976	H	L, 1-2	
9/17/1977	N	L, 1-2	
9/24/1977	H	L, 1-2	
10/1/1977	N	L, 0-2	
10/15/1977	A	L, 1-2	
10/14/1978	A	L, 1-2	
9/16/1980	H	W, 3-1	
11/14/1980~	N	W, 2-0	
9/15/1982	H	L, 2-3	
9/5/2023	A	W, 3-1	

Illinois State (29-31)

9/28/1974	A	L, 1-2	
10/5/1974	H	W, 2-0	
11/2/1974	N	L, 1-2	
11/16/1974~	N	L, 1-2	
9/20/1975	A	L, 0-2	
10/18/1975	N	L, 0-2	
11/8/1975*	H	L, 0-2	
11/15/1975~	H	L, 1-2	
9/18/1976	A	L, 1-2	
11/6/1976	H	L, 0-2	
9/14/1977	A	L, 2-3	
10/14/1977	N	L, 0-2	
10/19/1977	A	L, 1-3	
11/12/1977~	N	L, 2-3	
11/19/1977&	N	L, 1-3	
9/14/1978	A	W, 3-2	
9/23/1978	A	L, 1-2	
10/10/1978	H	W, 3-0	
11/11/1978~	N	W, 3-0	
11/18/1978&	N	L, 1-2	
9/13/1979	A	L, 0-3	
9/15/1979	N	L, 1-3	
9/25/1979	H	L, 0-3	
11/10/1979~	N	L, 0-3	
9/13/1980	N	L, 1-2	
9/20/1980	A	W, 2-0	
11/21/1980&	N	W, 3-1	
9/18/1981	A	L, 1-2	
9/21/1981	H	W, 3-2	
11/4/1981	A	L, 0-3	
9/18/1982	A	L, 2-3	
11/16/1982	H	W, 3-1	
9/7/1983	A	L, 0-3	(#20)
9/28/1983	H	L, 2-3	
9/26/1984	A	L, 0-3	(#12)
10/17/1984	H	L, 1-3	(#12)
9/21/1985	N	W, 3-0	
11/13/1985	A	W, 3-1	
10/28/1986	H	W, 3-0	
9/12/1987	N	W, 3-1	
10/13/1987	A	W, 3-0	
11/15/1988	H	W, 3-0	
12/3/1988^	H	W, 3-0	
9/19/1989	A	W, 3-0	
10/2/1990	H	W, 3-0	
8/31/1996	A	L, 1-3	
9/2/1996	H	W, 3-1	
9/3/1997	H	W, 3-0	
9/8/1998	A	W, 3-1	
9/8/1999	H	W, 3-1	
8/29/2003	A	W, 3-1	
9/1/2004	H	W, 3-0	
8/26/2005	A	W, 3-2	
8/25/2006	H	W, 3-1	
9/16/2008	A	W, 3-1	
9/12/2009	H	W, 3-0	
9/13/2019	A	L, 1-3	
9/17/2021	A	W, 3-0	
9/17/2022	N	L, 2-3	
9/3/2023	H	W, 3-0	

Indiana (75-19)

11/1/1975*	N	W, 2-1	
9/18/1976	N	W, 2-0	
10/8/1976	N	L, 0-2	
10/9/1976	N	W, 2-1	
10/30/1976*	N	L, 0-2	
10/28/1977*	N	W, 2-0	
10/29/1977*	N	L, 1-2	
10/6/1978	A	W, 3-1	
10/13/1978	N	L, 0-2	
10/27/1978*	H	W, 2-0	
10/20/1979	H	W, 3-0	
10/24/1980*	H	W, 2-1	
9/25/1981	N	W, 3-0	
10/23/1981*	H	L, 1-2	
9/28/1982	A	L, 2-3	
11/3/1982	A	W, 3-0	
10/1/1983	H	W, 3-2	
11/4/1983	A	L, 0-3	
10/26/1984	H	L, 1-3	
10/25/1985	H	W, 3-2	
11/23/1985	A	W, 3-0	
10/3/1986	H	W, 3-0	
11/1/1986	A	W, 3-0	
10/2/1987	A	W, 3-0	
10/31/1987	H	W, 3-1	
10/14/1988	H	W, 3-0	
11/12/1988	A	W, 3-0	
9/29/1989	A	W, 3-0	
10/28/1989	H	W, 3-1	
10/19/1990	H	W, 3-2	
11/17/1990	A	W, 3-2	
10/19/1991	H	W, 3-1	
11/15/1991	A	W, 3-0	
10/16/1992	A	W, 3-0	
11/14/1992	H	W, 3-0	
10/1/1993	H	W, 3-0	
10/30/1993	A	W, 3-1	
10/15/1994	A	L, 0-3	
11/11/1994	H	W, 3-0	
10/11/1995	H	W, 4-1^	
11/8/1995	A	L, 2-3	
10/12/1996	A	W, 3-1	
11/8/1996	H	W, 3-0	
10/4/1997	A	W, 3-1	(#25)
10/31/1997	H	W, 3-1	
10/10/1998	H	W, 3-0	(#24)
11/6/1998	A	L, 1-3	
9/22/1999	H	W, 3-0	
11/10/1999	A	W, 3-2	
10/13/2000	A	L, 1-3	
11/25/2000	H	L, 2-3	
10/17/2001	H	W, 3-0	
11/14/2001	A	W, 3-1	
10/18/2002	H	L, 2-3	
11/30/2002	A	W, 3-1	
10/25/2003	H	W, 3-1	
11/21/2003	A	W, 3-1	
9/25/2004	H	W, 3-0	
11/12/2004	A	W, 3-0	
10/22/2005	A	L, 2-3	
11/18/2005	H	W, 3-0	
10/21/2006	A	W, 3-1	
11/17/2006	H	W, 3-1	
10/5/2007	H	L, 2-3	
10/27/2007	A	W, 3-1	
9/26/2008	A	W, 3-1	
11/15/2008	H	W, 3-0	
10/10/2009	H	W, 3-0	
10/30/2009	A	W, 3-2	
10/16/2010	H	W, 3-1	
11/26/2010	A	L, 1-3	
9/30/2011	H	W, 3-1	
11/5/2011	A	W, 3-1	
9/28/2012	A	W, 3-1	
11/3/2012	H	W, 3-1	
10/12/2013	A	W, 3-0	
11/15/2013	H	W, 3-0	
10/24/2014	H	W, 3-0	
11/22/2014	A	W, 3-0	
10/23/2015	A	W, 3-0	
11/21/2015	H	W, 3-0	
10/21/2016	H	W, 3-0	
9/20/2017	A	W, 3-0	
10/7/2017	H	W, 3-1	
9/23/2018	A	W, 3-2	
10/4/2019	A	W, 3-0	
10/12/2019	H	W, 3-0	
3/26/2021	H	W, 3-0	
3/27/2021	H	W, 3-1	
11/12/2021	H	W, 3-0	
11/19/2021	A	W, 3-0	
11/23/2202	A	L, 1-3	
9/20/2023	A	L, 1-3	
10/25/2023	H	W, 3-2	

Indiana State (8-0)

9/28/1974	N	W, 2-0	
10/2/1976	A	W, 3-0	
10/23/1976	N	W, 2-0	
9/23/1978	N	W, 2-0	
9/18/1984	H	W, 3-0	
9/10/1985	A	W, 3-0	
9/23/1992	H	W, 3-0	
9/2/2005	N	W, 3-0	

Iowa (71-14)

10/31/1975*	N	W, 2-0	
9/18/1976	N	W, 2-0	
10/16/1976	H	W, 2-0	
10/16/1976	H	W, 2-1	
10/27/1979*	N	W, 2-0	
10/24/1980*	H	W, 2-0	
9/25/1981	N	W, 3-0	
10/23/1981*	H	L, 1-2	
9/24/1982	H	W, 3-0	
11/6/1982	A	W, 3-0	
10/15/1983	A	L, 0-3	
10/30/1983	H	L, 2-3	
10/20/1984	A	L, 2-3	
11/9/1984	H	L, 1-3	
10/4/1985	H	W, 3-0	
11/2/1985	A	W, 3-1	
10/12/1986	A	W, 3-0	
11/8/1986	H	W, 3-0	
10/16/1987	A	W, 3-2	
11/14/1987	H	W, 3-0	
9/23/1988	H	W, 3-0	
11/26/1988	A	W, 3-2	
9/22/1989	H	W, 3-2	
11/21/1989	A	L, 2-3	
9/28/1990	A	W, 3-1	
10/27/1990	H	L, 0-3	
10/12/1991	A	W, 3-0	
11/8/1991	H	W, 3-0	
10/2/1992	H	W, 3-0	
10/31/1992	A	W, 3-0	
10/9/1993	A	W, 3-1	
11/5/1993	H	W, 3-0	
9/23/1994	H	L, 2-3	
11/26/1994	A	L, 1-3	
10/13/1995	A	W, 3-0	
11/11/1995	H	W, 3-0	
9/25/1996	A	W, 3-0	
11/27/1996	H	W, 3-0	
10/25/1997	A	L, 0-3	
11/28/1997	H	W, 3-0	
10/17/1998	A	W, 3-1	
11/22/1998	H	W, 3-0	
10/15/1999	A	W, 3-0	
11/27/1999	H	W, 3-0	
9/22/2000	A	L, 1-3	
11/11/2000	H	W, 3-2	
10/5/2001	A	W, 3-0	
10/27/2001	H	W, 3-0	

10/11/2002	A	L, 1-3	
11/2/2002	H	W, 3-0	
10/3/2003	A	W, 3-0	
11/8/2003	H	W, 3-0	
10/15/2004	A	W, 3-0	
11/27/2004	H	W, 3-0	
10/14/2005	H	L, 0-3	
11/26/2005	A	W, 3-1	
9/30/2006	H	W, 3-1	
11/3/2006	A	W, 3-1	
10/12/2007	A	W, 3-0	
11/24/2007	H	W, 3-0	
10/4/2008	H	W, 3-1	
11/7/2008	A	W, 3-1	
10/24/2009	A	W, 3-0	
11/20/2009	H	W, 3-0	
10/23/2010	A	W, 3-0	
11/19/2010	H	W, 3-1	
11/26/2011	H	W, 3-1	
11/24/2012	A	W, 3-0	
9/27/2013	H	W, 3-0	
11/2/2013	A	W, 3-0	
10/15/2015	A	W, 2-3	
10/16/2015	H	W, 3-0	
10/29/2016	A	L, 2-3	
10/20/2017	A	W, 3-2	
11/22/2017	H	W, 3-0	
9/28/2018	H	W, 3-0	
9/28/2019	H	W, 3-0	
11/6/2019	A	W, 3-0	
1/22/2021	A	W, 3-1	
1/23/2021	A	W, 3-1	
9/22/2021	A	W, 3-2	
10/13/2021	H	W, 3-0	
11/20/2022	H	W, 3-0	
9/30/2023	H	W, 3-0	
11/10/2023	A	W, 0-3	

Iowa State (5-1)

10/16/1981	H	W, 2-0	
11/7/1982	A	W, 3-1	
8/31/2012	H	W, 3-0	(#15)
9/1/2012	H	L, 2-3	(#15)
9/8/2013	A	W, 3-0	(#11)
12/6/2014^	H	W, 3-0	

IPFW (2-0)

8/25/2007	N	W, 3-0	
12/3/2009^	H	W, 3-0	

Jacksonville (1-0)

9/2/1995	N	W, 3-0	

Jacksonville State (1-0)

10/9/1982	N	W, 2-0	

James Madison (1-0)

11/13/1994	A	W, 3-0	

Kansas State (0-1)

9/19/1998	N	L, 2-3	

Kellogg CC (1-0)

9/25/1976	N	W, 2-1	

Kent State (1-0)

9/1/2017	N	W, 3-0	

Kentucky (5-3)

11/5/1976	H	W, 2-0	
9/21/1979	N	L, 1-2	
9/22/1979	N	L, 1-2	
9/20/1987	H	L, 2-3	(#18)
10/28/1988	N	W, 3-0	(#9)
8/31/2013	N	W, 3-2	(#17)
9/11/2015	N	W, 3-0	(#21)
12/4/2021	A	W, 3-1	(#7)

Lamar (0-4)

12/9/1977^	N	L, 0-2	
10/8/1980	A	L, 2-3	
10/10/1980	N	L, 0-2	
10/31/1980	H	L, 1-3	

Liberty (1-0)

8/30/1997	N	W, 3-0	

Lipscomb (1-0)

9/15/2018	H	W, 3-0	

Long Beach State (2-4)

12/8/1977^	N	L, 0-2	
10/29/1988	N	W, 3-2	(#10)
9/13/1997	N	L, 0-3	(#3)
12/10/1998^	A	L, 0-3	(#1)
8/30/2013	A	L, 1-3	
8/29/2014	H	W, 3-0	

Louisville (13-4)

9/10/1983	H	L, 2-3	
9/6/1989	H	W, 3-0	
9/16/1995	H	W, 3-1	
9/13/1996	A	W, 3-0	(#15)
9/18/1999	A	W, 3-0	
9/9/2000	N	W, 3-1	
12/6/2003^	H	W, 3-0	(#19)
12/3/2004^	N	L, 1-3	(#19)
9/9/2005	N	L, 0-3	(#11)
9/18/2009	N	W, 3-1	
9/18/2010	A	W, 3-1	
9/17/2011	H	W, 3-2	
9/8/2012	N	L, 2-3	(#24)
8/28/2015	H	W, 3-0	
12/5/2015^	A	W, 3-1	(#18)
9/2/2017	A	W, 3-0	
12/1/2018	H	W, 3-1	

Loyola-Chicago (8-3)

8/29/1985	N	W, 3-0	
10/7/1986	H	W, 3-0	
9/1/1992	N	W, 3-0	
11/8/1992	A	W, 3-1	
9/9/2000	A	L, 2-3	
9/4/2001	H	W, 3-0	
9/6/2002	A	L, 2-3	
9/16/2003	H	W, 3-1	
9/14/2004	A	L, 2-3	
9/7/2005	H	W, 3-0	
9/3/2006	N	W, 3-1	

Loyola-Marymount (2-0)

9/26/1987	N	W, 3-0	
9/21/2019	N	W, 3-1	

LSU (3-4)

10/15/1981	H	L, 2-3	
10/17/1981	H	W, 2-1	
11/24/1982	N	L, 1-3	
10/7/1983	A	L, 0-3	
9/16/1988	H	W, 3-0	
9/18/1992	N	W, 3-1	(#11)
8/31/2007	N	L, 2-3	(#22)

Manhattan (1-0)

9/12/2003	N	W, 3-0	

Marquette (6-1)

9/2/2006	A	W, 3-0	
9/7/2007	H	W, 3-0	
12/3/2011^	H	W, 3-0	
12/7/2013^	H	W, 3-1	(#22)
12/7/2018^	H	W, 3-0	(#14)
9/14/2019	N	W, 3-2	(#7)
9/17/2022	A	L, 2-3	(#19)

Maryland (15-0)

9/18/1993	H	W, 3-0	
9/26/2014	H	W, 3-0	
9/25/2015	A	W, 3-0	
10/2/2016	A	W, 3-2	
11/18/2016	H	W, 3-0	
10/14/2017	H	W, 3-0	
10/24/2018	H	W, 3-0	
11/4/2018	A	W, 3-0	
11/22/2019	A	W, 3-0	
3/19/2021	H	W, 3-1	
3/20/2021	H	W, 3-2	
11/21/2021	H	W, 3-0	
9/23/2022	H	W, 3-1	
10/7/2022	A	W, 3-0	
10/20/24	A	W, 3-2	

Memphis (0-1)

11/12/1983	A	L, 2-3	

Miami (Ohio) (4-2)

10/7/1978	N	L, 1-3	
11/16/1979&	N	W, 2-0	
9/18/1982	N	L, 1-3	
9/4/2004	A	W, 3-0	
9/10/2004	H	W, 3-0	
8/29/2015	H	W, 3-0	

Michigan (53-27)

10/30/1976*	N	W, 2-0	
10/28/1977*	N	W, 2-0	
10/29/1977*	N	W, 2-0	
10/27/1978*	H	W, 2-0	
10/26/1979*	N	L, 1-2	
10/15/1982	A	W, 3-0	
9/23/1983	H	L, 2-3	
11/3/1984	A	W, 3-1	
10/18/1985	A	W, 3-1	
11/16/1985	H	W, 3-0	
9/26/1986	A	W, 3-0	
11/29/1986	H	W, 3-0	
10/23/1987	H	W, 3-0	
11/19/1987	A	W, 3-0	
10/21/1988	A	W, 3-0	
11/19/1988	H	W, 3-0	
10/20/1989	A	W, 3-0	
11/18/1989	H	W, 3-0	
10/5/1990	H	W, 3-0	
11/3/1990	A	L, 0-3	
10/25/1991	A	L, 1-3	
11/23/1991	H	W, 3-0	
10/23/1992	H	W, 3-0	
11/20/1992	A	W, 3-1	
9/24/1993	H	W, 3-0	
11/27/1993	A	L, 2-3	
9/30/1994	A	W, 3-0	
10/29/1994	H	W, 3-1	
10/7/1995	H	W, 3-0	
11/3/1995	A	L, 2-3	
9/28/1996	H	W, 3-2	
11/29/1996	A	L, 2-3	
10/11/1997	H	L, 0-3	
11/7/1997	A	L, 2-3	
9/26/1998	A	W, 3-0	
11/13/1998	H	W, 3-0	
10/23/1999	H	W, 3-1	
11/19/1999	A	L, 1-3	
9/29/2000	H	L, 0-3	(#25)
11/4/2000	A	L, 0-3	
10/12/2001	H	W, 3-1	
11/24/2001	A	W, 3-2	
10/25/2002	A	L, 0-3	
11/23/2002	H	W, 3-0	
10/18/2003	A	W, 3-1	
11/28/2003	H	L, 1-3	
10/8/2004	H	W, 3-2	
10/30/2004	A	W, 3-1	
10/7/2005	A	L, 0-3	

10/29/2005	H	W, 3-1	
10/8/2006	A	L, 1-3	
10/27/2006	H	L, 0-3	
9/21/2007	A	L, 2-3	(#10)
11/10/2007	H	L, 0-3	
10/11/2008	A	W, 3-0	(#23)
10/31/2008	H	W, 3-2	(#18)
10/3/2009	A	W, 3-2	(#6)
11/6/2009	H	W, 3-1	(#15)
10/9/2010	A	L, 1-3	(#18)
10/29/2010	H	W, 3-2	(#15)
10/12/2011	H	W, 3-1	(#20)
11/19/2011	A	W, 3-1	(#23)
10/10/2012	A	L, 0-3	
11/17/2012	H	W, 3-1	
10/5/2013	A	W, 3-2	(#14)
11/6/2013	H	W, 3-2	(#17)
11/1/2014	A	W, 3-2	
11/29/2014	H	W, 3-1	
10/31/2015	H	W, 3-0	(#25)
11/27/2015	A	L, 1-3	
11/4/2016	A	L, 1-3	(#17)
11/4/2017	H	W, 3-2	
11/11/2017	A	L, 2-3	
10/19/2018	H	W, 3-2	(#13)
11/1/2019	H	L, 1-3	
11/9/2019	A	L, 1-3	
10/23/2021	H	W, 3-1	
11/24/2021	A	L, 1-3	
11/12/2022	A	W, 3-1	
11/18/23	H	W, 3-0	

Michigan State (56-28)

10/31/1975*	N	L, 0-2	
11/1/1975*	N	L, 0-2	
9/24/1976	A	L, 0-2	
9/23/1977	H	W, 2-0	
10/28/1977*	N	W, 2-0	
10/25/1979*	A	L, 0-2	
11/16/1979&	N	L, 1-2	
11/22/1980&	N	W, 3-2	
9/12/1981	N	L, 0-2	
9/19/1981	N	W, 3-2	
10/16/1982	A	W, 3-2	
9/24/1983	H	W, 3-0	
11/2/1984	A	W, 3-1	
10/19/1985	A	W, 3-0	
11/15/1985	H	W, 3-0	
9/27/1986	A	W, 3-1	
11/28/1986	H	W, 3-0	
10/24/1987	H	W, 3-0	
11/20/1987	A	W, 3-0	
10/22/1988	A	W, 3-1	
11/18/1988	H	W, 3-0	
10/21/1989	A	W, 3-0	
11/17/1989	H	W, 3-0	
10/6/1990	H	W, 3-0	
11/2/1990	A	W, 3-0	
10/26/1991	A	W, 3-0	
11/22/1991	H	W, 3-0	
10/24/1992	H	W, 3-0	
11/21/1992	A	W, 3-0	
9/25/1993	H	W, 3-0	
11/26/1993	A	W, 3-0	
10/1/1994	A	W, 3-0	
10/28/1994	H	W, 3-0	
10/6/1995	H	L, 0-5^	(#8)
11/4/1995	A	L, 2-3	(#5)
10/19/1996	H	L, 1-3	(#7)
11/15/1996	A	L, 0-3	(#9)
9/28/1997	A	L, 1-3	(#15)
11/14/1997	H	L, 1-3	
9/25/1998	A	W, 3-1	(#18)
11/14/1998	H	L, 1-3	(#14)
10/22/1999	H	L, 0-3	
11/20/1999	A	W, 3-2	
9/30/2000	H	L, 2-3	(#20)

11/3/2000	A	W, 3-2	(#22)
10/13/2001	H	W, 3-0	
11/23/2001	A	L, 0-3	(#22)
10/26/2002	A	L, 2-3	(#25)
11/22/2002	H	L, 1-3	
10/17/2003	A	W, 3-0	(#18)
11/29/2003	H	W, 3-0	
10/9/2004	H	W, 3-0	
10/29/2004	A	L, 1-3	
10/8/2005	A	W, 3-2	
10/28/2005	H	W, 3-1	
10/6/2006	A	L, 0-3	
10/28/2006	H	L, 0-3	
9/28/2007	A	W, 3-2	
11/3/2007	H	W, 3-1	
10/24/2008	A	W, 3-0	
11/22/2008	H	W, 3-2	
10/2/2009	A	L, 2-3	(#23)
11/7/2009	H	W, 3-0	
10/8/2010	A	W, 3-2	
10/30/2010	H	W, 3-0	
10/15/2011	H	W, 3-2	
11/18/2011	A	L, 1-3	
10/13/2012	A	W, 3-2	(#25)
11/16/2012	H	L, 2-3	
10/4/2013	A	L, 0-3	(#9)
11/9/2013	H	W, 3-1	(#13)
10/31/2014	A	W, 3-1	
10/30/2015	H	W, 3-1	
10/12/2016	H	W, 3-0	(#14)
11/5/2016	A	L, 0-3	(#16)
11/10/2017	A	L, 0-3	(#8)
12/8/2017^	N	L, 1-3	(#12)
12/20/2018	H	W, 3-0	
11/21/2018	A	W, 3-1	
11/2/2019	H	W, 3-0	
11/26/2021	A	W, 3-0	
11/11/2022	A	W, 3-0	
11/18/2022	H	W, 3-1	
9/24/2023	H	W, 3-2	

Middle Tennessee State (3-0)

8/28/2010	H	W, 3-1	
9/9/2011	A	W, 3-0	
9/12/2014	A	W, 3-0	

Milwaukee (5-0)

9/1/1992	N	W, 3-0	
12/2/1999^	N	W, 3-1	
8/26/2006	H	W, 3-0	
12/5/2008^	H	W, 3-0	
8/27/2021	A	W, 3-0	

Minnesota (39-45-1)

10/30/1976*	N	W, 2-0	
9/30/1977	N	T, 1-1	
9/22/1978	N	W, 2-1	
10/28/1978*	H	L, 0-2	
10/26/1979*	N	W, 2-1	
10/4/1980	N	W, 2-0	
10/24/1980*	H	L, 0-2	
10/1/1982	A	L, 1-3	
10/23/1982	H	W, 3-2	
9/17/1983	H	L, 1-3	
10/21/1983	A	L, 1-4	
9/29/1984	H	W, 3-0	
10/6/1984	A	L, 2-3	
9/28/1985	A	W, 3-2	
11/29/1985	H	W, 3-0	
10/10/1986	A	W, 3-1	
11/7/1986	H	W, 3-1	
10/18/1987	A	W, 3-1	
11/13/1987	H	W, 3-0	
9/24/1988	H	W, 3-1	(#19)
11/25/1988	A	W, 3-0	
9/23/1989	H	L, 2-3	
11/22/1989	A	L, 1-3	
9/29/1990	A	W, 3-0	
10/26/1990	H	W, 3-0	
10/11/1991	A	W, 3-2	
11/9/1991	H	W, 3-0	
10/3/1992	H	W, 3-0	
10/30/1992	A	W, 3-0	
10/8/1993	A	W, 3-2	
11/6/1993	H	W, 3-0	
9/24/1994	H	W, 3-2	
11/25/1994	A	W, 3-0	
10/21/1995	A	W, 3-0	
11/17/1995	H	W, 3-2	
10/5/1996	H	L, 1-3	
11/1/1996	A	L, 2-3	
10/24/1997	A	L, 0-3	
11/29/1997	H	W, 3-0	
10/24/1998	H	W, 3-0	(#24)
11/27/1998	A	W, 3-1	
10/16/1999	A	W, 3-1	(#22)
11/26/1999	H	L, 0-3	(#20)
9/23/2000	A	L, 0-3	(#9)
11/10/2000	H	L, 1-3	(#8)
10/6/2001	A	L, 2-3	(#21)
10/26/2001	H	W, 3-0	(#21)
10/12/2002	A	W, 3-2	(#6)
11/1/2002	H	L, 1-3	(#7)
10/4/2003	A	L, 1-3	
11/7/2003	H	W, 3-2	(#20)
10/16/2004	A	L, 1-3	(#2)
11/26/2004	H	L, 0-3	(#5)
10/15/2005	H	L, 1-3	(#9)
11/25/2005	A	L, 0-3	(#17)
9/23/2006	H	L, 0-3	
11/10/2006	A	L, 0-3	(#13)
10/13/2007	A	W, 3-1	(#11)
11/23/2007	H	L, 2-3	
10/3/2008	H	L, 2-3	(#13)
11/8/2008	A	L, 2-3	(#17)
10/16/2009	H	W, 3-0	(#6)
11/28/2009	A	L, 0-3	(#13)
10/22/2010	A	W, 3-2	(#20)
11/20/2010	H	L, 2-3	(#19)
9/23/2011	A	W, 3-2	(#9)
10/29/2011	H	L, 0-3	(#15)
9/21/2012	H	L, 0-3	(#12)
10/28/2012	A	L, 0-3	(#10)
11/30/2013	H	L, 0-3	(#11)
10/1/2014	H	W, 3-0	(#18)
10/3/2015	A	L, 2-3	(#16)
12/11/2015^	N	L, 0-3	(#4)
11/12/2016	H	L, 0-3	(#2)
10/25/2017	A	L, 2-3	(#5)
11/18/2017	H	W, 3-1	(#7)
10/12/2018	A	L, 0-3	(#3)
10/9/2019	H	L, 1-3	(#6)
10/19/2019	A	L, 1-3	(#7)
3/12/2021	A	L, 2-3	(#5)
3/13/2021	A	L, 0-3	(#5)
11/6/2021	H	L, 0-3	(#11)
10/15/2022	A	L, 0-3	(#10)
11/6/2022	H	L. 2-3	(#9)
11/24/2023	A	L, 0-3	

Mississippi State (1-0)

10/8/1982	N	W, 2-0	

Missouri (7-1-1)

9/30/1977	N	T, 1-1	
9/29/1978	N	W, 2-0	
9/30/1978	N	W, 2-0	
10/16/1981	H	W, 2-0	
9/8/1984	H	L, 3-0	
9/12/1986	H	W, 3-0	
9/15/1995	H	W, 3-0	
11/30/2001^	H	W, 3-1	
9/17/2021	N	W, 3-0	

Missouri State (2-1)

8/27/2016	H	L, 2-3	
9/16/2017	A	W, 3-2	
9/9/2022	N	W, 3-1	

Montana (0-2)

9/10/1982	N	L, 1-2	
9/11/1982	N	L, 0-3	

Montana State (1-0)

9/21/1984	N	W, 3-0	

Morehead State (2-0)

12/6/2013^	H	W, 3-0	
8/25/2017	A	W, 3-1	

Mount St. Joseph (0-2)

9/28/1974	N	L, 0-2	
9/20/1975	N	L, 1-2	

Murray State (4-0)

9/14/1974	N	W, 2-0	
12/5/2003^	H	W, 3-0	
12/5/2014^	H	W, 3-0	
9/17/2016	N	W, 3-0	

Nebraska (8-34-1)

10/1/1977	N	T, 1-1	
10/13/1978	N	L, 1-2	
10/3/1980	N	L, 1-2	
9/10/1982	N	L, 0-2	(#20)
9/11/1982	N	L, 0-3	(#20)
9/21/1986	N	L, 1-3	(#10)
12/13/1986^	A	L, 0-3	(#7)
9/26/1987	A	L, 2-3	(#6)
12/11/1987^	H	W, 3-0	(#8)
9/17/1988	H	W, 3-1	(#6)
11/11/1989	A	W, 3-2	(#4)
12/9/1989^	A	L, 0-3	(#5)
9/21/1990	H	L, 2-3	(#1)
10/6/1991	A	L, 0-3	(#8)
12/6/1991^	A	L, 0-3	(#7)
9/11/1992	H	W, 3-1	(#5)
12/10/1992^	H	W, 3-0	(#7)
11/23/1993	A	L, 0-3	(#7)
10/25/1994	H	L, 0-3	(#2)
8/30/2003	N	L, 0-3	(#7)
9/11/2010	A	L, 2-3	(#7)
10/22/2011	A	L, 1-3	(#4)
10/21/2012	H	L, 0-3	(#4)
9/28/2013	H	L, 0-3	(#12)
10/30/2013	A	L, 0-3	(#11)
10/18/2014	A	W, 3-1	(#13)
11/26/2014	H	W, 3-2	(#10)
10/17/2015	H	L, 0-3	(#3)
11/25/2015	A	L, 0-3	(#5)
9/28/2016	H	L, 0-3	(#1)
10/28/2016	A	L, 0-3	(#1)
10/21/2017	A	L, 1-3	(#7)
9/29/2018	H	L, 1-3	(#3)
10/27/2018	A	W, 3-1	(#9)
12/13/2018	N	L, 2-3	(#7)
9/27/2019	H	L, 2-3	(#3)
3/5/2021	H	L, 0-3	(#4)
3/6/2021	H	L, 0-3	(#4)
10/16/2021	A	L, 0-3	(#9)
11/4/2021	H	L, 0-3	(#9)
12/9/2021	N	L, 0-3	(#10)
10/22/2022	H	L, 0-3	(#3)
11/12/2023	A	L, 1-3	(#1)

Nebraska-Omaha (1-0)

9/8/1989	H	W, 3-0	

New Hampshire (1-0)

9/15/2000	H	W, 3-1	

New Mexico (0-1)

9/9/1994	H	L, 0-3	(#18)

New Mexico State (5-0)

9/7/1985	H	W, 3-0	
9/20/1985	N	W, 3-0	
9/7/1990	H	W, 3-0	
8/30/2008	H	W, 3-1	(#23)
9/5/2009	A	W, 3-0	

North Carolina (4-2)

12/8/1977^	N	W, 2-0	
9/4/1999	N	L, 2-3	
9/8/2006	A	W, 3-0	
8/29/2008	H	W, 3-0	
9/20/2013	A	L, 0-3	(#15)
8/30/2014	H	W, 3-0	(#20)

North Texas (1-1)

10/10/1980	N	L, 1-2	
9/18/2021	N	W, 3-0	

Northeastern Illinois (3-2)

11/16/1974~	N	L, 0-2	
11/14/1975~	H	L, 0-2	
10/14/1977	N	W, 2-0	
11/10/1978~	N	W, 2-0	
9/1/1992	A	W, 3-0	

Northern Colorado (1-0)

8/25/2018	A	W, 3-2	

Northern Illinois (18-3-1)

11/2/1974	A	L, 0-2	
9/20/1975	N	L, 1-2	
9/27/1975	H	W, 3-0	
9/24/1976	N	W, 2-0	
10/23/1976	A	L, 1-2	
9/17/1977	N	W, 2-0	
10/15/1977	N	W, 2-0	
10/22/1977	N	W, 2-0	
11/4/1977	H	W, 2-0	
11/11/1977~	N	W, 3-1	
9/29/1978	N	T, 1-1	
9/15/1979	N	W, 2-1	
11/9/1979~	A	W, 2-1	
9/5/1980	H	W, 3-2	
11/13/1981	N	W, 3-1	
11/13/1981	N	W, 2-1	
9/13/1984	H	W, 3-1	
9/3/1989	N	W, 3-0	
9/6/2000	A	W, 3-2	
9/7/2002	N	W, 3-0	
9/3/2005	A	W, 3-0	
8/26/2023	A	W, 3-1	

Northern Iowa (3-0)

10/1/1977	N	W, 2-0	
12/6/1986^	H	W, 3-1	
9/14/2018	H	W, 3-0	

Northwestern (65-32)

10/31/1975*	N	W, 2-0	
9/30/1978	N	W, 2-0	
9/30/1978	N	L, 0-2	
10/27/1978*	H	W, 2-0	
10/28/1978*	H	W, 3-2	
11/10/1978~	N	W, 2-0	
9/19/1980	N	L, 0-2	
10/18/1980	H	L, 1-3	
11/14/1980~	N	L, 0-2	
11/22/1980&	N	L, 0-3	
9/11/1981	N	L, 1-2	
10/7/1981	H	W, 3-2	
10/27/1981	A	L, 0-3	
11/6/1981	N	L, 1-2	
11/13/1981	N	L, 1-3	

10/26/1982	A	L, 0-3	(#17)
11/10/1982	H	L, 0-3	(#17)
10/14/1983	A	L, 2-3	
10/25/1983	H	L, 1-3	
10/19/1984	A	L, 0-3	
11/10/1984	H	L, 1-3	(#19)
10/5/1985	H	W, 3-1	
11/1/1985	A	L, 1-3	
10/18/1986	H	W, 3-0	
11/14/1986	A	W, 3-0	
10/10/1987	H	W, 3-0	(#15)
11/6/1987	A	W, 3-0	
10/8/1988	A	W, 3-1	
11/4/1988	H	W, 3-0	
10/7/1989	H	W, 3-0	
11/3/1989	A	W, 3-0	
10/12/1990	A	L, 1-3	
11/10/1990	H	W, 3-0	
9/27/1991	H	W, 3-0	
11/27/1991	A	W, 3-0	
10/7/1992	H	W, 3-0	
11/4/1992	A	W, 3-0	
10/22/1993	A	W, 3-1	
11/20/1993	H	W, 3-1	
10/8/1994	H	W, 3-1	
11/4/1994	A	W, 3-0	
9/30/1995	A	W, 3-0	
10/27/1995	H	W, 3-1	
10/18/1996	H	W, 3-0	
11/16/1996	A	W, 3-1	
10/10/1997	H	W, 3-0	
11/9/1997	A	W, 3-1	
10/9/1998	H	W, 3-1	
11/7/1998	A	L, 1-3	
9/24/1999	A	W, 3-2	
11/13/1999	H	W, 3-0	
10/20/2000	H	W, 3-2	
11/16/2000	A	L, 1-3	
9/28/2001	H	W, 3-0	
11/3/2001	A	W, 3-0	
9/27/2002	H	L, 2-3	
11/16/2002	A	L, 1-3	
9/24/2003	A	W, 3-1	
11/12/2003	H	W, 3-0	
10/1/2004	A	W, 3-0	
11/6/2004	H	W, 3-1	
9/30/2005	H	L, 2-3	
11/5/2005	A	L, 1-3	
9/27/2006	A	W, 3-0	
11/1/2006	H	L, 1-3	
9/29/2007	A	W, 3-0	
11/2/2007	H	L, 2-3	
10/17/2008	H	L, 2-3	
11/29/2008	A	W, 3-0	
10/14/2009	H	W, 3-0	
11/25/2009	A	W, 3-1	
10/2/2010	H	W, 3-2	(#25)
11/5/2010	A	L, 0-3	(#24)
10/19/2011	A	W, 3-0	
11/23/2011	H	W, 3-0	
10/17/2012	H	W, 3-2	
11/21/2012	A	W, 3-2	
10/23/2013	A	L, 2-3	
11/27/2013	H	W, 3-0	
11/5/2014	A	L, 2-3	
11/8/2014	H	W, 3-1	
11/4/2015	A	W, 3-2	
11/7/2015	H	W, 3-1	
10/5/2016	A	W, 3-0	
10/15/2016	H	W, 3-0	
9/23/2017	A	W, 3-0	
11/1/2017	H	W, 3-0	
10/6/2018	H	W, 3-0	
11/10/2018	A	W, 3-0	
11/27/2019	H	W, 3-1	
11/30/2019	A	L, 1-3	
9/25/2021	H	W, 3-2	
10/20/2021	A	W, 3-1	
9/24/2022	H	W, 3-0	
11/25/2022	A	L, 0-3	
11/1/2023	H	W, 3-0	
11/25/2023	A	L, 0-3	

Notre Dame (5-2)

9/7/1984	H	W, 3-0	
12/9/1988^	H	W, 3-2	
11/1/1989	H	W, 3-2	
11/1/1990	A	W, 3-0	
10/22/1991	H	W, 3-1	
9/10/1993	N	L, 2-3	(#19)
9/7/2023	A	L, 0-3	

Ohio (2-0)

9/19/2009	N	W, 3-0	
8/25/2012	N	W, 3-1	

Ohio State (46-46)

11/2/1974	N	W, 2-1	
11/22/1974&	N	L, 0-2	
9/24/1977	H	W, 2-0	
10/29/1977*	N	L, 0-2	
11/4/1978	A	L, 2-3	
11/16/1978&	N	L, 1-2	
10/5/1979	N	L, 0-3	
9/26/1980	H	W, 3-1	
10/11/1980	N	L, 1-2	
11/21/1980&	N	W, 2-1	
10/24/1981*	H	L, 1-2	
10/29/1981	A	W, 3-1	
11/12/1982	H	L, 1-3	
11/5/1983	A	L, 1-3	
10/27/1984	H	W, 3-1	
10/26/1985	H	W, 3-1	
11/22/1985	A	W, 3-1	
10/4/1986	H	W, 3-0	
10/31/1986	A	W, 3-0	
10/3/1987	A	W, 3-0	
10/30/1987	H	W, 3-0	
10/15/1988	H	W, 3-0	
11/11/1988	A	W, 3-1	
9/30/1989	A	L, 2-3	
10/27/1989	H	L, 2-3	(#20)
12/8/1989^	N	W, 3-1	(#15)
10/20/1990	H	W, 3-2	(#13)
11/16/1990	A	L, 1-3	(#15)
10/18/1991	H	L, 1-3	(#14)
11/16/1991	A	L, 0-3	(#13)
9/25/1992	A	W, 3-0	(#14)
11/28/1992	H	W, 3-0	(#22)
12/4/1992^	H	W, 3-0	(#22)
10/16/1993	H	L, 0-3	(#14)
11/12/1993	A	L, 0-3	(#16)
10/22/1994	A	L, 1-3	(#5)
11/18/1994	H	L, 1-3	(#4)
9/22/1995	H	L, 1-3	(#14)
11/25/1995	A	W, 3-1	(#7)
10/25/1996	A	L, 0-3	(#15)
11/23/1996	H	L, 0-3	(#10)
10/18/1997	H	L, 0-3	
11/21/1997	A	L, 2-3	(#24)
10/3/1998	H	W, 3-1	(#18)
10/29/1998	A	W, 3-1	
10/3/1999	A	W, 3-2	(#25)
11/5/1999	H	L, 0-3	
10/7/2000	A	L, 0-3	(#11)
10/27/2000	H	L, 0-3	(#13)
9/21/2001	A	L, 0-3	(#15)
11/10/2001	H	L, 0-3	(#9)
10/19/2002	H	L, 2-3	
11/29/2002	A	L, 0-3	(#20)
10/11/2003	H	W, 3-1	
10/31/2003	A	L, 1-3	
10/23/2004	H	W, 3-0	(#7)
11/19/2004	A	L, 2-3	(#7)
9/24/2005	A	W, 3-2	(#16)
11/11/2005	H	L, 0-3	(#19)
10/13/2006	H	W, 3-0	(#16)
11/25/2006	A	L, 0-3	(#19)
10/21/2007	H	L, 2-3	
11/16/2007	A	L, 1-3	
10/10/2008	A	W, 3-0	
11/1/2008	H	W, 3-1	
9/25/2009	H	W, 3-1	
11/15/2009	A	W, 3-1	
9/25/2010	H	W, 3-0	
11/12/2010	A	W, 3-1	
10/7/2011	A	W, 3-0	(#25)
11/12/2011	H	W, 3-1	(#22)
12/9/2011^	N	W, 3-1	
10/5/2012	H	L, 2-3	(#19)
11/10/2012	A	L, 2-3	(#15)
10/20/2013	H	W, 3-1	(#17)
11/22/2013	A	W, 3-1	
10/8/2014	A	L, 2-3	
11/12/2014	H	W, 3-2	(#17)
10/10/2015	H	L, 1-3	(#9)
11/11/2015	A	L, 1-3	(#14)
11/19/2016	H	W, 3-1	(#24)
10/13/2017	H	W, 3-0	
11/25/2017	A	W, 3-2	
11/2/2018	A	W, 3-1	
10/26/2019	H	W, 3-0	
11/24/2019	A	W, 3-1	
2/19/2021	H	L, 1-3	
2/20/2021	H	L, 2-3	
11/14/2021	H	L, 0-3	(#10)
10/19/2022	A	L, 0-3	(#6)
10/13/2023	A	L, 1-3	
11/15/2023	H	W, 3-2	

Oklahoma (1-2)

10/3/1980	N	L, 1-2	
12/10/1988^	H	W, 3-0	(#13)
9/8/2023	N	L, 0-3	

Ole Miss (3-0)

9/2/1995	N	W, 3-0	
9/1/2006	N	W, 3-1	
8/28/2022	A	W, 3-1	

Omaha (3-0)

9/8/1989	H	W, 3-0	
9/16/2016	N	W, 3-0	
9/10/2021	N	W, 3-1	

Oral Roberts (1-2)

10/12/1979	N	L, 0-2	
10/10/1980	N	L, 1-2	
9/5/1998	H	W, 3-2	

Oregon (2-2)

9/21/1984	N	L, 0-2	(#20)
9/2/1987	H	W, 3-1	(#10)
8/30/2008	H	W, 3-2	(#11)
9/9/2016	A	L, 0-3	

Pacific (1-2)

11/21/1987	A	L, 1-3	(#2)
9/23/1990	H	L, 2-3	(#3)
9/20/2019	N	W, 3-1	

Penn State (13-51)

10/30/1981	A	L, 0-3	
10/9/1983	N	L, 0-3	
12/1/1989^	H	W, 3-0	(#11)
10/4/1991	H	W, 3-2	(#14)
11/2/1991	A	L, 0-3	(#17)
9/26/1992	A	L, 2-3	(#17)
11/27/1992	H	W, 3-0	(#9)
10/15/1993	H	L, 0-3	(#8)
11/13/1993	A	L, 0-3	(#7)
10/21/1994	A	L, 0-3	(#4)
11/19/1994	H	L, 0-3	(#5)
9/23/1995	H	L, 2-3	(#6)
11/24/1995	A	W, 3-2	(#10)
10/26/1996	A	L, 0-3	(#7)
11/22/1996	H	L, 1-3^	(#4)
10/3/1997	A	L, 0-3	(#1)
11/1/1997	H	L, 1-3	(#1)
9/12/1998	N	L, 0-3	(#1)
10/2/1998	H	L, 2-3	(#1)
10/31/1998	A	L, 0-3	(#2)
10/1/1999	A	L, 0-3	(#2)
11/6/1999	H	L, 1-3	(#1)
10/14/2000	A	L, 0-3	(#12)
11/24/2000	H	L, 0-3	(#8)
9/22/2001	A	L, 0-3	(#6)
11/9/2001	H	W, 3-2	(#13)
10/4/2002	H	L, 0-3	(#9)
11/9/2002	A	L, 0-3	(#14)
10/10/2003	H	W, 3-1	(#11)
11/1/2003	A	L, 0-3	(#11)
10/22/2004	H	L, 1-3	(#5)
11/20/2004	A	L, 0-3	(#4)
9/23/2005	A	L, 0-3	(#4)
11/12/2005	H	L, 0-3	(#3)
10/15/2006	H	L, 0-3	(#2)
11/24/2006	A	L, 0-3	(#5)
10/19/2007	H	L, 2-3	(#2)
11/17/2007	A	L, 0-3	(#1)
9/27/2008	A	L, 0-3	(#1)
11/14/2008	H	L, 0-3	(#1)
9/26/2009	H	L, 0-3	(#1)
11/13/2009	A	L, 0-3	(#1)
9/24/2010	H	W, 3-2	(#2)
11/13/2010	A	L, 0-3	(#8)
10/8/2011	A	W, 3-2	(#8)
11/11/2011	H	W, 3-0	(#9)
10/6/2012	H	L, 2-3	(#1)
11/8/2012	A	L, 0-3	(#2)
10/18/2013	H	L, 2-3	(#4)
11/23/2013	A	L, 1-3	(#2)
10/11/2014	A	W, 3-1	(#5)
10/9/2015	H	L, 1-3	(#3)
11/26/2016	A	L, 1-3	(#15)
9/29/2017	A	L, 0-3	(#3)
10/28/2017	H	L, 0-3	(#1)
11/10/2018	H	W, 3-2	(#7)
10/23/2019	A	L, 2-3	(#8)
11/15/2019	H	L, 0-3	(#8)
2/5/2021	A	L, 1-3	(#9)
2/6/2021	A	L, 2-3	(#9)
10/30/2021	A	W, 3-1	(#13)
10/9/2022	A	L, 0-3	(#13)
10/26/2022	H	W, 3-1	(#11)
9/29/2023	H	L, 0-3	(#15)

Pepperdine (1-1)

9/9/1988	N	W, 3-0	
8/25/2012	N	L, 0-3	(#11)

Pittsburgh (3-3)

10/12/1979	N	L, 1-2	
10/17/1981	H	L, 1-2	
10/30/1981	N	W, 3-1	
11/6/1981	N	L, 0-2	
12/3/1987^	H	W, 3-1	
9/9/1989	H	W, 3-0	

Portland State (0-1)

9/21/1984	N	L, 2-3	

Providence (1-0)

9/1/1995	N	W, 3-0	

Purdue (51-45)

10/12/1974	A	W, 2-0	
10/25/1975	H	W, 2-1	

10/8/1976	A	L, 0-2	
9/28/1977	H	L, 2-3	
9/23/1978	N	W, 2-0	
10/7/1978	A	L, 2-3	
11/17/1978&	N	L, 0-3	
9/22/1979	N	W, 2-1	
9/28/1979	H	L, 1-3	
10/13/1979	N	L, 1-2	
9/20/1980	N	L, 0-2	
9/30/1980	H	L, 0-3	
10/21/1980	A	L, 1-3	
10/25/1980*	H	L, 1-2	
11/21/1980&	N	L, 1-2	
9/26/1981	A	L, 2-3	
10/20/1981	H	W, 3-1	
10/23/1981*	H	L, 0-2	
10/5/1982	A	L, 0-3	(#12)
10/13/1982	H	L, 0-3	(#12)
11/8/1983	A	L, 0-3	(#8)
10/12/1984	H	L, 1-3	(#19)
10/8/1985	H	W, 3-0	(#16)
11/5/1985	A	L, 2-3	(#14)
10/22/1986	A	W, 3-2	
11/19/1986	H	W, 3-1	
9/23/1987	H	W, 3-0	
11/25/1987	A	L, 2-3	
9/29/1988	A	W, 3-0	
10/26/1988	H	W, 3-1	
10/11/1989	H	W, 3-1	
11/8/1989	A	W, 3-1	
9/19/1990	A	L, 0-3	
11/21/1990	H	W, 3-0	(#19)
10/2/1991	H	W, 3-0	
10/30/1991	A	L, 2-3	
10/17/1992	A	W, 3-0	
11/13/1992	H	W, 3-0	
10/2/1993	H	W, 3-0	
10/29/1993	A	L, 2-3	
10/12/1994	A	W, 3-1	
11/9/1994	H	W, 3-0	
9/29/1995	A	L, 2-3	
10/28/1995	H	W, 3-0	
10/11/1996	A	L, 2-3	
11/9/1996	H	W, 3-0	
10/17/1997	H	W, 3-0	
11/23/1997	A	W, 3-0	
10/21/1998	A	W, 3-0	
11/25/1998	H	W, 3-0	
10/8/1999	H	W, 3-0	
10/30/1999	A	L, 2-3	
10/4/2000	A	W, 3-2	
10/25/2000	H	L, 2-3	
10/19/2001	A	W, 3-0	
11/17/2001	H	W, 3-1	
10/2/2002	H	W, 3-1	
11/6/2002	A	W, 3-0	
10/24/2003	H	W, 3-2	
11/22/2003	A	W, 3-1	
9/24/2004	H	L, 1-3	
11/13/2004	A	L, 2-3	
10/19/2005	A	L, 0-3	(#17)
11/16/2005	H	W, 3-2	(#18)
10/20/2006	A	L, 0-3	(#14)
11/18/2006	H	L, 0-3	(#23)
10/8/2007	H	L, 2-3	
10/26/2007	A	W, 3-0	
10/22/2008	H	W, 3-0	(#18)
11/19/2008	A	W, 3-1	(#18)
10/9/2009	H	W, 3-2	
10/31/2009	A	W, 3-0	
10/15/2010	H	W, 3-1	
11/27/2010	A	L, 1-3	
10/1/2011	H	W, 3-1	(#12)
11/2/2011	A	L, 1-3	(#11)
9/29/2012	A	L, 2-3	(#13)
10/31/2012	H	L, 2-3	(#22)
10/11/2013	A	L, 1-3	(#20)
11/16/2013	H	W, 3-0	(#18)
12/13/2013^	H	L, 0-3	(#19)
10/25/2014	H	W, 3-1	(#13)
10/25/2015	A	L, 2-3	(#19)
9/21/2016	A	W, 3-2	(#10)
10/22/2016	H	L, 2-3	
10/6/2017	H	L, 0-3	(#18)
9/21/2018	A	W, 3-1	(#16)
11/24/2018	H	W, 3-1	(#12)
10/6/2019	W	W, 3-1	(#17)
4/2/2021	A	L, 0-3	(#8)
4/3/2021	A	W, 3-2	(#8)
10/1/2021	A	W, 3-2	(#4)
10/6/2021	H	L, 2-3	(#6)
9/30/2022	H	L, 2-3	(#5)
10/4/2023	A	L, 0-3	(#19)
10/28/2023	H	W, 3-1	(#16)

Quincy (1-0)

11/15/1974~	N	W, 2-0	

Rhode Island (1-0)

8/30/2002	N	W, 3-0	

Rice (1-1)

9/17/2005	H	L, 0-3	
8/31/2007	A	W, 3-0	

Rutgers (16-1)

10/30/1981	N	L, 2-3	
9/10/2005	N	W, 3-0	
9/27/2014	H	W, 3-0	
11/16/2014	A	W, 3-0	
9/26/2015	A	W, 3-0	
11/13/2015	H	W, 3-0	
9/24/2016	H	W, 3-0	
11/25/2016	A	W, 3-0	
10/1/2017	A	W, 3-0	
11/9/2018	H	W, 3-0	
11/17/2018	A	W, 3-0	
11/16/2019	H	W, 3-0	
10/29/2021	A	W, 3-2	
10/21/2022	H	W, 3-0	
10/30/2022	A	W, 3-1	
10/15/2023	H	W, 3-1	
10/22/23	A	W, 3-2	

St. Francis (1-0)

8/31/1984	H	W, 3-0	

St. Mary's (Ca.) (2-0)

8/27/2011	N	W, 3-0	
9/10/2016	N	W, 3-0	

Saint Louis (4-0)

10/15/1976	H	W, 2-0	
9/5/2008	A	W, 3-1	
9/12/2009	H	W, 3-1	(#16)
9/17/2016	A	W, 3-0	

San Diego (1-1)

9/13/1985	N	W, 3-0	
9/7/2013	N	L, 1-3	(#14)

San Jose State (0-1)

9/13/1986	H	L, 1-3	(#2)

Seton Hall (1-0)

9/17/1994	N	W, 3-0	

SIU-Edwardsville (1-0)

9/19/2008	H	W, 3-0	

SMU (1-0)

9/10/2021	N	W, 3-0	

South Carolina (2-0)

9/5/1986	N	W, 3-0	
8/28/2010	H	W, 3-0	

South Dakota (1-0)

9/20/2014	N	W, 3-0	

South Dakota State (1-0)

9/12/2015	N	W, 3-0	

Southeast Missouri State (2-0)

9/10/1977	N	W, 2-0	
9/4/1998	H	W, 3-0	

Southern Illinois (19-12)

9/14/1974	A	W, 2-0	
11/9/1974	H	W, 2-1	
11/15/1974~	N	W, 2-0	
10/18/1975	A	L, 0-2	
11/8/1975	H	W, 2-0	
9/11/1976	H	L, 0-2	
11/12/1976~	N	W, 2-0	
9/10/1977	A	W, 2-0	
11/5/1977	H	W, 3-0	
9/9/1978	A	L, 2-3	
10/14/1978	N	W, 2-0	
11/10/1978~	N	W, 3-2	
10/20/1979	H	W, 3-0	
11/9/1979~	N	L, 0-2	
11/10/1979~	N	W, 3-1	
9/6/1980	A	L, 2-3	
9/12/1980	N	W, 2-0	
10/17/1980	H	W, 3-0	
11/14/1980~	N	L, 1-3	
9/7/1981	H	L, 2-3	
9/12/1981	N	L, 0-2	
11/6/1981	N	L, 1-2	
11/14/1981	N	L, 1-2	
9/5/1982	A	L, 1-3	
9/10/1983	H	L, 2-3	
10/11/1985	A	W, 3-2	
8/29/1987	N	W, 3-0	
9/4/1990	H	W, 3-1	
9/12/2007	H	W, 3-0	
8/30/2014	H	W, 3-0	
12/4/2015^	N	W, 3-0	

Southern Miss. (2-0)

9/20/1996	H	W, 3-0	
9/1/2000	N	W, 3-1	

Southwest Missouri State (3-3-1)

10/19/1974	H	W, 3-2	
10/14/1977	N	T, 1-1	
10/6/1979	N	L, 1-3	
10/31/1980	H	L, 2-3	
12/11/1980^	N	L, 0-2	
9/6/1985	H	W, 3-1	
12/1/1993^	A	W, 3-0	

Southwest Texas State (2-0)

11/21/1986	A	W, 3-0	
12/4/1998^	H	W, 3-1	

Stanford (0-9)

12/11/1980^	N	L, 0-2	
9/8/1990	H	L, 2-3	(#6)
9/19/1992	N	L, 2-3	(#2)
12/11/1992^	H	L, 1-3	(#2)
9/6/2008	N	L, 0-3	(#3)
9/7/2014	A	L, 2-3	(#2)
9/4/2015	N	L, 1-3	(#2)
9/3/2016	N	L, 2-3	(#9)
9/8/2017	H	L, 0-3	(#4)

TCU (1-0)

9/4/2004	N	W, 3-1	

Tennessee (6-2)

10/10/1975	N	W, 3-1	
11/8/1980	N	L, 1-3	
10/8/1983	N	L, 0-3	(#13)
9/25/1987	N	W, 3-0	
9/12/2008	A	W, 3-2	
9/2/2011	H	W, 3-1	
8/30/2019	A	W, 3-2	(#19)
9/1/2019	H	W, 3-2	(#19)

Tennessee State (1-0)

9/15/2017	N	W, 3-0	

Texas (7-7)

10/7/1983	N	L, 0-3	(#10)
11/22/1986	A	W, 3-2	(#6)
11/22/1987	N	L, 1-3	(#9)
11/28/1987	H	W, 3-0	(#9)
9/15/1989	N	W, 3-0	(#8)
11/25/1989	N	W, 3-0	(#6)
9/20/1991	A	L, 1-3	(#8)
9/8/1993	H	L, 0-3	(#3)
12/7/1995^	N	L, 0-3	(#6)
9/12/1998	N	W, 3-2	(#7)
9/3/2010	A	W, 3-0	(#2)
12/10/2010^	A	L, 2-3	(#6)
9/14/2012	A	W, 3-2	(#6)
9/14/2013	H	L, 2-3	(#2)

Texas A&M (4-1)

10/12/1979	N	W, 2-1	
10/17/1981	H	W, 2-0	
10/8/1983	N	L, 0-3	
9/4/1987	H	W, 3-0	
9/9/1995	N	W, 3-2	

Texas A&M Corpus Christi (1-0)

9/1/2007	N	W, 3-0	

Texas Southern (1-0)

9/18/2015	N	W, 3-0	

Texas Tech (1-1)

10/9/1980	N	L, 1-2	
8/29/2009	N	W, 3-0	

UT Arlington (2-0)

9/14/1984	N	W, 3-1	
10/12/1985	N	W, 3-1	

Toledo (1-0)

9/15/2007	A	W, 3-1	

Tulsa (2-0)

11/11/1983	N	W, 3-1	
9/10/2011	N	W, 3-2	

UAB (1-0)

8/30/2002	N	W, 3-0	

UC Irvine (1-0)

9/8/2018	N	W, 3-0	

UC Santa Barbara (2-2)

12/10/1980^	A	L, 0-2	
9/3/1999	N	L, 0-3	(#11)
8/27/2011	N	W, 3-1	
8/27/2021	N	W, 3-2	

UCF (1-2)

9/15/2012	N	W, 3-0	
9/14/2019	N	L, 1-3	
9/15/2023	N	L, 2-3	

UCLA (0-11)

12/9/1977^	N	L, 0-2	
12/10/1980^	N	L, 0-2	
9/8/1988	N	L, 2-3	(#5)

9/16/1989	N	L, 2-3	(#3)
11/24/1989	N	L, 1-3	(#1)
11/23/1990	N	L, 0-3	(#1)
9/3/1992	N	L, 0-3	(#1)
9/3/1993	N	L, 1-3	(#4)
9/2/1994	N	L, 0-3	(#4)
12/17/2011^	N	L, 1-3	(#4)
9/5/2014	N	L, 0-3	
UNC Wilmington (1-0)			
8/24/2018	N	W, 3-0	
UNLV (3-0)			
9/14/1985	A	W, 3-1	
9/9/2005	A	W, 3-2	
9/19/2015	N	W, 3-1	
USC (3-3)			
12/13/1985^	N	L, 0-3	(#5)
9/13/1987	N	W, 3-0	(#12)
9/4/1993	N	L, 1-3	(#8)
9/11/2004	H	W, 3-2	(#1)
12/15/2011^	N	W, 3-2	(#1)
9/14/2023	A	L, 2-3	
USF (2-0)			
10/8/1982	N	W, 2-1	
9/6/1986	N	W, 3-0	
Utah (4-2)			
9/13/1985	N	W, 3-0	
9/19/1985	N	W, 3-0	
9/21/1985	N	W, 3-0	
9/17/1993	H	W, 3-2	
9/21/2002	A	L, 1-3	(#10)
12/6/2019^	N	L, 2-3	(#17)
Utah State (1-1)			
12/8/1977^	N	L, 0-2	
9/20/1984	N	W, 3-0	
Valparaiso (2-0)			
8/28/2021	N	W, 3-0	
8/29/2023	H	W, 3-0	
Vermont (1-0)			
9/16/1994	N	W, 3-0	
Villanova (1-0)			
9/10/2022	N	W, 3-0	
Virginia (2-0)			
9/13/1991	H	W, 3-0	
8/30/1997	A	W, 3-2	
Virginia Tech (0-1)			
9/13/2014	N	L, 2-3	
Wake Forest (1-0)			
9/6/2003	H	W, 3-1	
Washington (3-4)			
9/13/1985	N	W, 3-0	
9/13/2013	H	L, 1-3	(#6)
12/2/2017^	A	W, 3-2	(#10)
9/1/2018	A	W, 3-0	(#13)
9/6/2019	A	L, 2-3	(#16)
9/3/2021	H	L, 1-3	(#11)
9/4/2022	N	L, 1-3	(#14)
Washington State (1-0)			
9/13/2014	N	W, 3-0	
Waterloo, Toronto (1-0)			
10/14/1977	N	W, 2-0	
West Virginia (2-0)			
11/16/1978&	N	W, 2-0	
12/3/2021	N	W, 3-1	
Western Georgia (0-1)			
10/10/1975	N	L, 0-3	
Western Illinois (11-1)			
11/16/1974~	A	W, 2-0	
11/15/1975~	H	W, 2-0	
11/6/1976	H	W, 2-1	
11/13/1976~	N	L, 0-2	
9/17/1977	A	W, 2-0	
10/15/1977	N	W, 2-0	
11/12/1977~	N	W, 3-0	
9/9/1978	N	W, 3-2	
9/30/1978	N	W, 2-1	
10/19/1979	H	W, 3-1	
8/30/1986	N	W, 3-0	
11/12/1995	N	W, 3-0	
Western Kentucky (1-0)			
9/2/2017	N	W, 3-0	(#24)
Western Michigan (14-3)			
11/22/1974&	A	W, 2-1	
10/25/1975	H	W, 2-0	
11/4/1977	H	W, 2-0	
11/7/1980	A	W, 3-1	
9/11/1981	N	L, 1-2	
11/6/1981	A	L, 2-3	
9/9/1983	H	L, 1-3	
12/6/1985^	A	W, 3-1	(#14)
9/25/1986	A	W, 3-1	
11/4/1986	H	W, 3-2	(#17)
12/12/1986^	N	W, 3-0	(#18)
10/20/1987	A	W, 3-2	(#17)
12/10/1987^	H	W, 3-2	(#15)
10/18/1988	H	W, 3-0	
10/24/1989	A	W, 3-1	
10/9/1990	H	W, 3-1	
9/10/2010	N	W, 3-0	
Western Ontario (1-0)			
10/15/1977	N	W, 2-0	
Wichita State (1-2)			
9/9/2006	N	L, 2-3	
9/12/2015	A	W, 3-0	
9/1/2023	H	L, 2-3	
William & Mary (3-0)			
11/13/1994	N	W, 3-2	
9/1/2001	N	W, 3-1	
9/6/2008	N	W, 3-0	
Winnipeg (1-0)			
11/7/1980	N	W, 3-1	
Winthrop (1-0)			
8/26/2006	H	W, 3-0	
UW-Green Bay (1-0)			
9/3/2005	N	W, 3-0	
Wisconsin-La Crosse (3-0)			
9/30/1977	N	W, 2-0	
10/14/1977	N	W, 2-0	
9/29/1978	N	W, 2-0	
Wisconsin (49-48-1)			
10/4/1975	H	L, 0-2	
11/1/1975*	N	W, 2-0	
10/8/1976	N	L, 0-2	
10/9/1976	N	W, 2-0	
10/30/1976*	N	W, 2-0	
10/1/1977	A	T, 1-1	
10/28/1977*	A	W, 2-0	
11/18/1977&	N	W, 2-0	
10/27/1978*	H	W, 2-0	
11/17/1978&	N	W, 2-1	
9/12/1980	N	W, 2-1	
9/19/1980	N	W, 2-1	
10/4/1980	N	W, 2-1	
10/17/1980	H	L, 2-3	
9/18/1982	N	W, 3-0	
10/2/1982	A	W, 3-2	
10/30/1982	H	W, 3-1	
9/16/1983	H	W, 3-0	
10/22/1983	A	L, 1-3	
9/28/1984	H	W, 3-2	
10/5/1984	A	W, 3-0	
9/27/1985	A	W, 3-1	
11/30/1985	H	W, 3-0	
10/17/1986	H	W, 3-0	
11/15/1986	A	W, 3-0	
10/9/1987	H	W, 3-0	
11/7/1987	A	W, 3-1	
10/7/1988	A	W, 3-2	
11/5/1988	H	W, 3-0	
10/6/1989	H	W, 3-0	
11/4/1989	A	W, 3-0	
10/13/1990	A	L, 2-3	(#16)
11/9/1990	H	L, 1-3	(#13)
11/30/1990^	A	L, 0-3	(#14)
9/28/1991	H	W, 3-0	
11/29/1991	A	L, 2-3	
10/9/1992	H	W, 3-0	
11/7/1992	A	W, 3-0	
10/23/1993	A	W, 3-1	
11/19/1993	H	W, 3-0	
10/7/1994	H	W, 3-0	(#19)
11/5/1994	A	L, 2-3	
10/20/1995	A	W, 3-1	
11/18/1995	H	L, 1-3	
10/4/1996	H	L, 1-3	(#9)
11/2/1996	A	L, 0-3	(#13)
9/24/1997	A	L, 0-3	(#11)
11/12/1997	H	L, 1-3	(#5)
10/16/1998	A	L, 0-3	(#6)
11/21/1998	H	L, 0-3	(#8)
10/9/1999	H	W, 3-0	(#18)
10/29/1999	A	L, 0-3	
10/21/2000	H	L, 0-3	(#6)
11/17/2000	A	L, 0-3	(#6)
9/29/2001	H	L, 0-3	(#7)
11/2/2001	A	L, 0-3	(#7)
9/28/2002	H	W, 3-1	(#13)
11/15/2002	A	L, 0-3	(#14)
9/27/2003	A	L, 1-3	(#23)
11/15/2003	H	W, 3-0	(#23)
10/3/2004	A	L, 1-3	
11/5/2004	H	W, 3-0	
10/1/2005	H	L, 0-3	(#8)
11/4/2005	A	L, 2-3	(#10)
9/22/2006	H	L, 0-3	(#14)
11/11/2006	A	L, 1-3	(#10)
9/19/2007	H	L, 1-3	(#9)
11/7/2007	A	L, 0-3	(#11)
10/19/2008	H	W, 3-0	(#19)
11/28/2008	A	W, 3-0	
10/23/2009	A	W, 3-1	
11/21/2009	H	W, 3-0	
9/29/2010	A	W, 3-1	
11/3/2010	H	W, 3-0	
9/25/2011	A	W, 3-0	
10/28/2011	H	W, 3-1	
9/23/2012	H	W, 3-2	
10/26/2012	A	L, 1-3	
10/27/2013	A	W, 3-1	
10/4/2014	H	L, 1-3	(#6)
11/19/2014	A	L, 1-3	(#2)
9/30/2015	A	L, 1-3	(#19)
11/18/2015	H	L, 2-3	(#10)
10/8/2016	A	L, 1-3	(#2)
11/11/2016	H	L, 0-3	(#3)
11/17/2017	H	L, 1-3	(#12)
10/3/2018	H	L, 1-3	(#6)
10/12/2018	A	W, 3-1	(#8)
12/8/2018	H	W, 3-1	(#6)
10/18/2019	A	L, 2-3	(#6)
1/29/2021	H	L, 0-3	(#1)
1/30/2021	H	L, 1-3	(#1)
10/3/2021	H	L, 1-3	(#5)
10/9/2021	A	L, 1-3	(#4)
10/2/2022	A	L, 2-3	(#8)
11/3/2022	H	L, 0-3	(#3)
10/7/2023	H	L, 0-3	(#1)
11/4/2023	A	L, 0-3	(#2)
Wyoming (0-2)			
9/17/1981	H	L, 1-3	
9/22/1984	N	L, 0-3	
Xavier (2-0)			
9/5/1997	H	W, 3-0	
8/27/2016	H	W, 3-1	

() Opponent rank at time of match
^ NCAA Tournament/AIAW Nat'l Tournament
** Big Ten Tournament*
~ IAIAW State Championship
& MAIAW Regional Championship

OPPONENT BREAKDOWN

SCHOOL	W-L	H	A	N
Air Force	1-0	-	-	1-0
Akron	2-0	1-0	-	1-0
Arizona	0-1	0-1	-	-
Arizona State	2-1	2-0	0-1	-
Arkansas	3-1	2-0	1-1	-
Arkansas State	2-0	1-0	-	1-0
Army	1-0	-	1-0	-
Austin Peay	2-0	1-0	-	1-0
Ball State	6-2	3-1	1-0	2-1
Baylor	2-0	-	-	2-0
Belmont	1-0	-	-	1-0
Boise State	1-0	-	-	1-0
Boston College	1-0	-	-	1-0
Bowling Green	**2-0**	**-**	**-**	**2-0**
Bradley	10-0	3-0	4-0	3-0
Butler	3-0	2-0	1-0	-
BYU	3-2	1-1	2-1	-
Cal Poly	2-0	-	1-0	1-0
California	2-1	-	-	2-1
Central Connecticut St.	1-0	-	-	1-0
Central Michigan	3-4	1-0	-	2-4
Charleston Southern	1-0	-	-	1-0
Chattanooga	1-0	-	-	1-0
Chicago State	7-0	5-0	-	2-0
Cincinnati	**9-3**	**4-0**	**1-0**	**4-3**
Clemson	1-0	-	-	1-0
Cleveland State	2-1	-	1-0	1-1
Coastal Carolina	1-0	-	-	1-0
Colgate	1-0	-	-	1-0
College of Charleston	1-0	-	-	1-0
Colorado	5-7	2-1	0-4	3-2
Colorado State	1-1	-	1-1	-
Connecticut	3-0	2-0	1-0	-
Creighton	5-1	3-0	2-1	-
Davidson	1-0	-	-	1-0
Dayton	**7-5**	**4-0**	**1-2**	**2-3**
Delaware	2-0	-	-	2-0
DePaul	14-3-1	6-1	3-1	5-1-1
Drake	2-1	-	-	2-1
Duke	1-1	-	1-1	-
Eastern Illinois	20-4	10-2	8-1	2-1
Eastern Kentucky	2-2	1-0	0-1	1-1
Eastern Michigan	1-0	1-0	-	-
Eastern Washington	2-0	-	-	2-0
Fairleigh-Dickinson	1-0	-	-	1-0
Florida	4-5	1-1	2-2	1-2
Florida A&M	1-0	-	-	1-0
Florida Atlantic	1-0	-	-	1-0
Florida Southern	0-1	-	-	0-1
Florida State	2-3	-	0-2	2-1
Fresno State	1-0	-	-	1-0
Gardner-Webb	1-0	-	-	1-0
Georgetown	1-0	-	-	1-0
George Mason	2-0	1-0	1-0	-
George Washington	1-0	-	-	1-0
George Williams	4-0	2-0	-	2-0
Georgia	6-2	3-0	-	3-2
Georgia Tech	4-1	2-0	-	2-1
Gonzaga	1-1	-	-	1-1
Grand Valley State	2-0	-	1-0	1-0
Hawaii	2-8	0-2	1-3	1-3
Houston	4-0	1-0	-	3-0
Idaho	1-1	-	-	1-1
Idaho State	1-0	-	-	1-0
Illinois-Chicago	4-9	2-5	1-2	1-2
Illinois State	**29-31**	**15-6**	**10-15**	**4-10**
Indiana	**75-19**	**39-5**	**31-10**	**5-4**
Indiana State	8-0	2-0	2-0	4-0
Iowa	**71-14**	**36-6**	**31-8**	**4-0**
Iowa State	**5-1**	**3-1**	**2-0**	**-**
IPFW	2-0	1-0	-	1-0
Jacksonville	1-0	-	-	1-0
Jacksonville State	1-0	-	-	1-0

SCHOOL	W-L	H	A	N
James Madison	1-0	-	1-0	-
Kansas State	0-1	-	-	0-1
Kellogg CC	1-0	-	-	1-0
Kent State	1-0	-	-	1-0
Kentucky	5-3	2-1	1-0	2-2
Lamar	0-4	0-1	0-1	0-2
Liberty	1-0	-	-	1-0
Lipscomb	**1-0**	**1-0**	**-**	**-**
Long Beach State	2-4	1-0	0-2	1-2
Louisville	13-4	6-1	5-0	2-3
Loyola-Chicago	8-3	4-0	1-3	3-0
Loyola-Marymount	2-0	-	-	2-0
LSU	3-4	2-1	0-1	1-2
Manhattan	1-0	-	-	1-0
Marquette	6-1	4-0	1-1	1-0
Maryland	**15-0**	**9-0**	**6-0**	**-**
Memphis	0-1	-	0-1	-
Miami Ohio	4-2	2-0	1-0	1-2
Michigan	**53-27**	**31-7**	**21-17**	**3-1**
Michigan State	**56-28**	**28-9**	**25-14**	**3-5**
Middle Tennessee St.	3-0	2-0	1-0	-
Milwaukee	5-0	2-0	1-0	2-0
Minnesota	**39-45-1**	**19-21**	**16-23**	**4-1-1**
Mississippi State	1-0	-	-	1-0
Missouri	**7-1-1**	**4-1**	**-**	**3-0-1**
Missouri State	2-1	0-1	1-0	1-0
Montana	0-2	-	-	0-2
Montana State	2-0	-	1-0	1-0
Morehead State	1-0	1-0	-	-
Mount St. Joseph	0-2	-	-	0-2
Murray State	4-0	2-0	-	2-0
Nebraska	**8-34-1**	**5-12**	**3-14**	**0-8-1**
New Hampshire	1-0	1-0	-	-
New Mexico	0-1	0-1	-	-
New Mexico State	5-0	3-0	1-0	1-0
North Carolina	4-2	2-0	1-1	1-1
North Texas	1-1	-	-	1-1
Northeastern Illinois	17-3-1	4-0	3-2	10-1-1
Northern Colorado	1-0	-	1-0	-
Northern Illinois	18-3-1	4-0	4-2	10-1-1
Northern Iowa	3-0	2-0	-	1-0
Northwestern	**65-32**	**36-9**	**26-16**	**3-7**
Notre Dame	5-2	4-0	1-1	0-1
Ohio	2-0	-	-	2-0
Ohio State	**46-46**	**24-19**	**18-22**	**4-5**
Oklahoma	1-2	1-0	-	0-2
Ole Miss	3-0	-	1-0	2-0
Omaha	4-0	2-0	-	2-0
Oral Roberts	1-2	1-0	-	0-2
Oregon	**2-2**	**2-0**	**0-1**	**0-1**
Pacific	1-2	0-1	0-1	1-0
Penn State	**13-51**	**9-21**	**4-28**	**0-2**
Pepperdine	1-1	-	-	1-1
Pittsburgh	3-3	2-1	-	1-2
Portland State	0-1	-	-	0-1
Providence	1-0	-	-	1-0
Purdue	**51-45**	**29-16**	**20-25**	**2-4**
Quincy	1-0	-	-	1-0
Rhode Island	1-0	-	-	1-0
Rice	1-1	0-1	1-0	-
Rutgers	**16-1**	**7-0**	**8-0**	**1-1**
St. Francis	1-0	1-0	-	-
Saint Louis	4-0	2-0	2-0	-
St. Mary's (Ca.)	2-0	-	-	2-0
San Diego	1-1	-	-	1-1
San Jose State	0-1	0-1	-	-
Seton Hall	1-0	-	-	1-0
SIUE	1-0	1-0	-	-
SMU	1-0	-	-	1-0
South Carolina	2-0	1-0	-	1-0
South Dakota	1-0	-	-	1-0
South Dakota State	1-0	-	-	1-0
Southeast Missouri St.	2-0	1-0	-	1-0
Southern Illinois	19-12	8-3	3-4	8-5

SCHOOL	W-L	H	A	N
Southern Miss.	2-0	1-0	-	1-0
Southwest Missouri St.	3-3-1	2-1	1-0	0-2-1
Southwest Texas State	2-0	1-0	1-0	-
Stanford	0-9	0-3	0-1	0-5
TCU	1-0	-	-	1-0
Tennessee	6-2	2-0	2-0	2-2
Tennessee State	1-0	-	-	1-0
Texas	7-7	1-2	3-2	3-3
Texas A&M	4-1	2-0	-	2-1
Texas A&M Corpus Christi	1-0	-	-	1-0
Texas Southern	1-0	-	-	1-0
Texas Tech	1-1	-	-	1-1
Texas-Arlington	2-0	-	-	2-0
Toledo	**1-0**	**-**	**1-0**	**-**
Tulsa	2-0	-	-	2-0
UAB	1-0	-	-	1-0
UC Irvine	1-0	-	-	1-0
UC Santa Barbara	2-2	-	0-1	2-1
UCF	1-2	-	-	1-2
UCLA	**0-11**	**-**	**-**	**0-11**
UNCW	1-0	-	-	1-0
UNLV	3-0	-	2-0	1-0
USC	**3-3**	**1-0**	**-**	**2-3**
USF	2-0	-	-	2-0
Utah	4-2	1-0	0-1	3-1
Utah State	1-1	-	-	1-1
Valparaiso	2-0	1-0	-	1-0
Vermont	1-0	-	-	1-0
Villanova	1-0	-	-	1-0
Virginia	2-0	1-0	1-0	-
Virginia Tech	0-1	-	-	0-1
Wake Forest	1-0	1-0	-	-
Washington	**3-4**	**0-1**	**2-0**	**1-3**
Washington State	1-0	-	-	1-0
Waterloo, Toronto	1-0	-	-	1-0
West Virginia	2-0	-	-	2-0
Western Georgia	0-1	-	-	0-1
Western Illinois	11-1	3-0	2-0	6-1
Western Kentucky	**1-0**	**-**	**-**	**1-0**
Western Michigan	14-3	6-1	6-1	2-1
Western Ontario	1-0	-	-	1-0
Wichita State	1-2	0-1	1-0	0-1
William & Mary	3-0	-	-	3-0
Winnipeg	1-0	-	-	1-0
Winthrop	1-0	1-0	-	-
UW-Green Bay	1-0	-	-	1-0
Wisconsin-La Crosse	3-0	-	-	3-0
Wisconsin	**49-48-1**	**23-22**	**17-25-1**	**9-1**
Wyoming	0-2	0-1	-	0-1
Xavier	2-0	2-0	-	-

TOTALS

Overall:	1,065-624-7
Home:	477-198
Away:	371-264-1
Neutral:	261-162-6

BOLD denotes 2024 opponents

New Opponents in 2024

None

TV APPEARANCES

9/11/1988	KHNL Honolulu (L)	#1 Hawaii def. #2 Illinois, 0-3	A
9/24/1988	C-U Cable (L)	#4 Illinois def. #19 Minnesota, 3-1	H
10/14/1988	C-U Cable (L)	#5 Illinois def. Indiana, 3-0	H
10/28/1988	SportsChannel Chicago (N)	#5 Illinois def. #9 Kentucky, 3-0	N
10/29/1988	SportsChannel Chicago (N)	#5 Illinois def. #10 Long Beach State, 3-2	N
12/15/1988	ESPN (N)	#3 Hawaii def. #4 Illinois, 1-3 (NCAA)	N
9/15/1989	SportsChannel Chicago (N)	#5 Illinois def. #8 Texas, 3-0	N
9/16/1989	SportsChannel Chicago (N)	#3 UCLA def. #5 Illinois, 2-3	N
9/19/1989	B-N TeleCable Bloomington (L)	#6 Illinois def. Illinois State, 3-0	A
9/23/1989	ESPN (N)	Minnesota def. #6 Illinois, 2-3	H
10/11/1989	C-U Cable (L)	#7 Illinois def. Purdue, 3-1	H
10/27/1989	C-U Cable (L)	#20 Ohio State def. #6 Illinois, 2-3	H
11/8/1989	ESPN (N)	#8 Illinois def. Purdue, 3-1	A
11/11/1989	Nebraska Education TV (L)	#8 Illinois def. #4 Nebraska, 3-2	A
11/17/1989	C-U Cable (L)	#8 Illinois def. Michigan State, 3-0	H
11/24/1989	Prime (N)	#1 UCLA def. #7 Illinois, 1-3	N
11/25/1989	Prime (N)	#7 Illinois def. #6 Texas, 3-0	N
12/9/1989	C-U Cable (L)	#15 Ohio State def. #7 Illinois, 3-1 (NCAA)	N
12/10/1989	C-U Cable (L)	#5 Nebraska def. #7 Illinois, 0-3 (NCAA)	A
9/29/1990	ESPN (N)	#9 Illinois def. Minnesota, 3-0	A
10/2/1990	C-U Cable (L)	#9 Illinois def. Illinois State, 3-0	H
10/5/1990	C-U Cable (L)	#9 Illinois def. Michigan, 3-0	H
10/6/1990	C-U Cable (L)	#9 Illinois def. Michigan State, 3-0	H
10/9/1990	C-U Cable (L)	#9 Illinois def. Western Michigan, 3-1	H
10/19/1990	C-U Cable (L)	#14 Illinois def. Indiana, 3-2	H
10/20/1990	ESPN (N)	#14 Illinois def. #13 Ohio State, 3-2	H
11/23/1990	Prime (N)	#1 UCLA def. Illinois, 0-3	N
11/24/1990	Prime (N)	Illinois def. California, 3-0	N
11/30/1990	Wisconsin Education TV (L)	#14 Wisconsin def. Illinois, 0-3 (NCAA)	A
10/2/1991	C-U Cable (L)	#15 Illinois def. Purdue, 3-0	H
10/4/1991	C-U Cable (L)	#15 Illinois def. #14 Penn State, 3-2	H
10/18/1991	C-U Cable (L)	#14 Ohio State def. #15 Illinois, 1-3	H
10/19/1991	C-U Cable (L)	#15 Illinois def. Indiana, 3-1	H
10/22/1991	C-U Cable (L)	#16 Illinois def. Notre Dame, 3-1	H
9/4/1992	KHNL Honolulu (N)	#16 Illinois def. #3 Hawaii, 3-0	A
9/11/1992	C-U Cable (L)	#12 Illinois def. #5 Nebraska, 3-1	H
9/12/1992	C-U Cable (L)	#12 Illinois def. #16 Colorado, 3-1	H
9/18/1992	SportsChannel Chicago (N)	#5 Illinois def. #11 LSU, 3-1	N
9/19/1992	SportsChannel Chicago (N)	#2 Stanford def. #5 Illinois, 2-3	N
10/2/1992	C-U Cable (L)	#7 Illinois def. Iowa, 3-0	H
10/3/1992	C-U Cable (L)	#7 Illinois def. Minnesota, 3-0	H
10/7/1992	C-U Cable (L)	#7 Illinois def. Northwestern, 3-0	H
10/9/1992	C-U Cable (L)	#7 Illinois def. Wisconsin, 3-0	H
10/10/1992	C-U Cable (L)	#7 Illinois def. Ball State, 3-0	H
12/4/1992	C-U Cable (L)	#22 Ohio State def. #6 Illinois, 3-0 (NCAA)	H
12/10/1992	C-U Cable (L)	#7 Nebraska def. #6 Illinois, 3-0 (NCAA)	H
12/11/1992	C-U Cable (L)	#2 Stanford def. #6 Illinois, 1-3 (NCAA)	H
9/8/1993	C-U Cable (L)	#3 Texas def. #9 Illinois, 0-3	H
9/10/1993	SportsChannel Chicago (N)	#19 Notre Dame def. #9 Illinois, 2-3	N
9/11/1993	SportsChannel Chicago (N)	#11 Colorado def. #9 Illinois, 2-3	N
9/18/1993	C-U Cable (L)	#19 Illinois def. Maryland, 3-0	H
9/24/1993	C-U Cable (L)	#22 Illinois def. Michigan, 3-0	H
9/25/1993	C-U Cable (L)	#22 Illinois def. Michigan State, 3-0	H
10/1/1993	C-U Cable (L)	#23 Illinois def. Indiana, 3-0	H
10/2/1993	C-U Cable (L)	#23 Illinois def. Purdue, 3-0	H
10/15/1993	ESPN (N)	#8 Penn State def. #21 Illinois, 0-3	H
10/16/1993	C-U Cable (L)	#14 Ohio State def. #21 Illinois, 0-3	H
11/5/1993	C-U Cable (L)	Illinois def. Iowa, 3-0	H
11/6/1993	C-U Cable (L)	Illinois def. Minnesota, 3-0	H
11/19/1993	C-U Cable (L)	#24 Illinois def. Wisconsin, 3-0	H
11/20/1993	C-U Cable (L)	#24 Illinois def. Northwestern, 3-1	H
11/23/1993	Nebraska Education TV (L)	#7 Nebraska def. #24 Illinois, 0-3	A
9/1/1994	Prime Network (L)	#13 Hawaii def. #19 Illinois, 0-3	A
9/2/1994	Prime Network (L)	#4 UCLA def. #19 Illinois, 0-3	N
9/9/1994	C-U Cable (L)	#18 New Mexico def. #21 Illinois, 0-3	H
9/23/1994	C-U Cable (L)	Iowa def. Illinois, 2-3	H
9/24/1994	C-U Cable (L)	Illinois def. Minnesota, 3-2	H
10/7/1994	C-U Cable (L)	Illinois def. #19 Wisconsin, 3-0	H
10/8/1994	C-U Cable (L)	Illinois def. Northwestern, 3-1	H
10/25/1994	C-U Cable (L)	#2 Nebraska def. Illinois, 0-3	H
10/28/1994	C-U Cable (L)	Illinois def. Michigan State, 3-0	H
10/29/1994	C-U Cable (L)	Illinois def. Michigan, 3-1	H
11/11/1994	C-U Cable (L)	Illinois def. Indiana, 3-0	H
10/6/1995	ESPN2 (N)	#8 Michigan State def. #23 Illinois, 0-5^	H
10/11/1995	SportsChannel Chicago (N)	#22 Illinois def. Indiana, 4-1^	H
10/21/1995	Midwest SportsChannel (R)	#21 Illinois def. Minnesota, 3-0	A
11/25/1995	SportsChannel Ohio (R)	#24 Illinois def. #7 Ohio State, 3-1	A
9/13/1996	PBS (L)	Illinois def. #15 Louisville, 3-0	A
11/1/1996	Midwst SportsChannel (R)	Minnesota def. Illinois, 2-3	A
11/22/1996	SportsChannel Chicago (N)	#4 Penn State def. Illinois, 1-3^	H
9/28/1997	SportsChannel Chicago (N)	#15 Michigan State def. #25 Illinois, 1-3	A
10/24/1997	Midwest SportsChannel (R)	Minnesota def. Illinois, 0-3	A
11/14/1997	ESPN (N)	Michigan State def. Illinois, 1-3	H
11/23/1997	SportsChannel Chicago (N)	Illinois def. Purdue, 3-0	A
11/29/1997	SportsChannel Chicago (N)	Illinois def. Minnesota, 3-0	H
10/17/1998	Fox Sports Chicago (N)	#18 Illinois def. Iowa, 3-1	A
10/31/1998	PBS (L)	#2 Penn State def. #17 Illinois, 0-3	A
10/1/1999	PBS (L)	#2 Penn State def. Illinois, 0-3	A
10/16/1999	Fox Sports Chicago (R)	#23 Illinois def. #22 Minnesota, 3-1	A
11/5/1999	ESPN2 (N)	Ohio State def. Illinois, 0-3	H
11/26/1999	Fox Sports Chicago (N)	#20 Minnesota def. Illinois, 0-3	H
9/30/2000	Fox Sports Chicago (N)	#20 Michigan State def. Illinois, 2-3	H
10/7/2000	SportsChannel Ohio (R)	#11 Ohio State def. Illinois, 0-3	A
11/3/2000	PBS (L)	Illinois def. #22 Michigan State, 3-2	A
11/17/2000	Midwest SportsChannel (R)	#6 Wisconsin def. Illinois, 0-3	A
9/21/2001	SportsChannel Ohio (L)	#15 Ohio State def. Illinois, 0-3	A
10/19/2001	Fox Sports Chicago (N)	Illinois def. Purdue, 3-0	A
11/23/2001	Fox Sports Chicago (N)	#22 Michigan State def. #21 Illinois, 0-3	A
10/18/2002	Fox Sports Chicago (N)	Indiana def. Illinois, 2-3	H
11/15/2002	ESPN2 (N)	#14 Wisconsin def. Illinois, 0-3	A
10/11/2003	Insight Cable (L)	Illinois def. Ohio State, 3-1	H
10/17/2003	PBS (L)	Illinois def. #18 Michigan State, 3-0	A
10/24/2003	Insight Cable (L)	Illinois def. Purdue, 3-2	H
11/1/2003	Fox Sports Chicago (R)	#11 Penn State def. #25 Illinois, 0-3	A
11/7/2003	Insight Cable (L)	Illinois def. #20 Minnesota, 3-2	H
11/21/2003	Fox Sports Chicago (R)	#20 Illinois def. Indiana, 3-1	A
12/12/2003	Honolulu Cable (L)	#2 Hawaii def. #15 Illinois, 0-3 (NCAA)	A
9/10/2004	Insight Cable (L)	#16 Illinois def. Miami Ohio, 3-0	H
9/24/2004	Insight Cable (L)	Purdue def. #13 Illinois, 1-3	H
10/9/2004	FoxSportsNet Chicago (R)	#24 Illinois def. Michigan State, 3-0	H
10/23/2004	Insight Cable (L)	#24 Illinois def. #7 Ohio State, 3-0	H
11/6/2004	ESPN2 (N)	#25 Illinois def. Northwestern, 3-1	H
9/30/2005	Comcast SportsNet Chicago (R)	Northwestern def. Illinois, 2-3	H
10/15/2005	ESPN2 (N)	#9 Minnesota def. Illinois, 1-3	H
10/20/2006	Comcast SportsNet Chicago (R)	#14 Purdue def. Illinois, 0-3	A
9/19/2007	BTN (N)	#9 Wisconsin def. Illinois, 1-3	H
10/8/2007	BTN (N)	Purdue def. Illinois, 2-3	H
11/7/2007	BTN (N)	#11 Wisconsin def. Illinois, 0-3	A
10/22/2008	BTN (N)	#19 Illinois def. #18 Purdue, 3-0	H
11/19/2008	BTN (N)	#16 Illinois def. #18 Purdue, 3-1	A
9/26/2009	BTN (N)	#1 Penn State def. #15 Illinois, 0-3	H
10/9/2009	ESPN2 (N)	#12 Illinois def. Purdue, 3-2	H
10/14/2009	BTN (N)	#10 Illinois def. Northwestern, 3-0	H
10/16/2009	BTN (N)	#10 Illinois def. #6 Minnesota, 3-0	H
11/15/2009	BTN (N)	#5 Illinois def. Ohio State, 3-1	A
11/25/2009	BTN (N)	#5 Illinois def. Northwestern, 3-1	A
9/29/2010	BTN (N)	#7 Illinois def. Wisconsin, 3-1	A
10/22/2010	ESPN2 (N)	#6 Illinois def. #20 Minnesota, 3-2	A
11/3/2010	BTN (N)	#6 Illinois def. Wisconsin, 3-0	H
11/13/2010	BTN (N)	#8 Penn State def. #9 Illinois, 0-3	A
11/20/2010	BTN (N)	#19 Minnesota def. #9 Illinois, 2-3	H
11/27/2010	BTN (N)	Purdue def. #10 Illinois, 1-3	A
8/26/2011	BYU TV (N)	#8 Illinois def. BYU , 3-0	A
10/8/2011	BTN (N)	#1 Illinois def. #8 Penn State, 3-2	A
10/12/2011	BTN (N)	#1 Illinois def. #20 Michigan, 3-1	H
10/22/2011	BTN (N)	#4 Nebraska def. #1 Illinois, 1-3	A
11/2/2011	BTN (N)	#11 Purdue def. #5 Illinois, 1-3	A
12/10/2011	ESPNU (N)	#17 Florida def. #7 Illinois, 3-1 (NCAA)	A
12/15/2011	ESPN2 (N)	#1 USC def. #7 Illinois, 3-2 (NCAA)	N
12/17/2011	ESPN2 (N)	#4 UCLA def. #7 Illinois, 1-3 (NCAA)	N
9/14/2012	Longhorn Network (N)	#23 Illinois def. #6 Texas, 3-2	A
9/21/2012	BTN (N)	#12 Minnesota def. #20 Illinois, 0-3	H

TV APPEARANCES

9/29/2012	BTN (N)	#13 Purdue def. #21 Illinois, 2-3	A
10/10/2012	BTN (N)	Michigan def. #22 Illinois, 0-3	A
10/21/2012	ESPN2 (N)	#4 Nebraska def. #25 Illinois, 0-3	H
10/31/2012	BTN (N)	#22 Purdue def. Illinois, 2-3	H
11/8/2012	BTN (N)	#2 Penn State def. Illinois, 0-3	A
11/24/2012	Mediacom (L)	Illinois def. Iowa, 3-0	A
9/28/2013	BTN (N)	#12 Nebraska def. #24 Illinois, 0-3	H
10/5/2013	BTN (N)	Illinois def. #14 Michigan, 3-2	A
10/18/2013	BTN (N)	#4 Penn State def. Illinois, 2-3	H
10/30/2013	BTN (N)	#11 Nebraska def. Illinois, 0-3	A
11/6/2013	BTN (N)	Illinois def. #17 Michigan, 3-2	H
9/5/2014	Pac-12 Network (N)	UCLA def. #9 Illinois, 3-0	N
9/7/2014	Pac-12 Network (N)	#2 Stanford def. #9 Illinois, 3-2	A
10/1/2014	BTN (N)	#16 Illinois def. #18 Minnesota, 3-0	H
10/15/2014	BTN (N)	#15 Illinois def. Iowa, 3-2	A
10/25/2014	BTN (N)	#10 Illinois def. #13 Purdue, 3-1	H
10/31/2014	BTN (N)	#10 Illinois def. Michigan State, 3-1	A
11/8/2014	BTN (N)	#9 Illinois def. Northwestern, 3-1	H
9/5/2015	BTN (N)	#6 Illinois def. #21 Colorado, 3-0	N
9/25/2015	BTN (N)	#9 Illinois def. Maryland, 3-0	A
9/30/2015	BTN (N)	#19 Wisconsin def. #7 Illinois, 3-1	A
10/9/2015	BTN (N)	#3 Penn State def. #13 Illinois, 3-1	H
10/17/2015	BTN (N)	#3 Nebraska def. #16 Illinois, 3-0	H
10/25/2015	ESPN2 (N)	#19 Purdue def. #18 Illinois, 3-2	A
9/4/2016	Pac-12 Network (N)	Colorado def. #17 Illinois, 3-2	A
9/21/2016	BTN (N)	Illinois def. #10 Purdue, 3-2	A
9/28/2016	BTN (N)	#1 Nebraska def. #24 Illinois, 3-0	H
10/8/2016	BTN (N)	#2 Wisconsin def. #24 Illinois, 3-1	A
10/28/2016	BTN (N)	#1 Nebraska def. #T24 Illinois, 3-0	A
10/6/2017	BTN (N)	#18 Purdue def. Illinois, 3-0	H
10/13/2017	BTN (N)	Illinois def. Ohio State, 3-0	H
10/25/2017	BTN (N)	#5 Minnesota def. Illinois, 3-2	A
11/1/2017	BTN (N)	Illinois def. Northwestern, 3-0	H
11/4/2017	BTN (N)	Illinois def. Michigan, 3-2	H
9/29/2018	BTN (N)	#3 Nebraska def. #7 Illinois, 3-1	H
10/3/2018	BTN (N)	#6 Wisconsin def. #7 Illinois, 3-1	H
10/27/2018	BTN (N)	#6 Illinois def. #9 Nebraska, 3-1	A
12/7/2018	ESPNU (N)	#3 Illinois def. #14 Marquette, 3-0	H
12/8/2018	ESPNU (N)	#3 Illinois def. #6 Marquette, 3-1	H
12/13/2018	ESPN (N)	#7 Nebraska def. #3 Illinois, 3-2	N
8/30/2019	SEC Network (N)	#6 Illinois def. #19 Tennessee, 3-2	A
9/1/2019	BTN (N)	#6 Illinois def. #19 Tennessee, 3-2	H
9/27/2019	BTN (N)	#3 Nebraska def. #20 Illinois, 3-2	H
10/6/2019	ESPNU	#18 Illinois def. #17 Purdue, 3-1	A
10/9/2019	BTN (N)	#6 Minnesota def. #17 Illinois, 3-1	H
10/18/2019	FS2	#6 Wisconsin def. #17 Illinois, 3-2	A
10/19/2019	BTN (N)	#7 Minnesota def. #17 Illinois, 3-1	A
10/23/2019	BTN (N)	#8 Penn State def. #17 Illinois, 3-2	A
11/1/2019	FS1 (N)	Michigan def. #19 Illinois, 3-1	H
11/27/2019	BTN (N)	#24 Illinois def. Northwestern, 3-1	H
1/30/2021	BTN (N)	#1 Wisconsin def. Illinois, 3-1	H
2/5/2021	BTN (N)	#9 Penn State def. Illinois, 3-1	A
3/5/2021	BTN (N)	#4 Nebraska def. Illinois, 3-0	H
3/27/2021	BTN (N)	Illinois def. Indiana, 3-1	H
4/2/2021	BTN (N)	#8 Purdue def. Illinois, 3-0	A
4/3/2021	BTN (N)	Illinois def. #8 Purdue, 3-2	A
9/3/2021	BTN (N)	#11 Washington def. Illinois, 3-1	H
9/22/2021	BTN (N)	Illinois def. Iowa, 3-2	A
10/6/2021	BTN (N)	#6 Purdue def. Illinois, 3-2	H
10/9/2021	BTN (N)	#4 Wisconsin def. Illinois, 3-1	A
10/29/2021	BTN (N)	Illinois def. Rutgers, 3-2	A
11/4/2021	BTN (N)	#9 Nebraska def. #25 Illinois, 3-0	H
12/9/2021	ESPNU (N)	#10 Nebraska def. Illinois, 3-0	N
10/12/2022	ESPNU (N)	Illinois def. Rutgers, 3-0	H
10/15/2022	BTN (N)	#10 Minnesota def. Illinois, 3-0	A
10/19/2022	BTN (N)	#6 Ohio State def. Illinois, 3-0	A
10/22/2022	BTN (N)	#3 Nebraska def. Illinois, 3-0	H
10/26/2022	BTN (N)	Illinois def. #11 Penn State, 3-0	H
11/2/2022	BTN (N)	#3 Wisconsin def. Illinois, 3-0	H
9/14/2023	BTN (N)	USC def. Illinois, 3-2	N
9/15/23	BTN (N)	UCF def. Illinois, 3-0	N
9/20/23	BTN (N)	Indiana def. Illinois, 3-1	A
9/29/23	BTN (N)	#15 Penn State def. Illinois, 3-0	H
10/4/23	FS1 (N)	#19 Purdue def. Illinois, 3-0	A
10/25/23	BTN (N)	Illinois def. Indiana, 3-2	H
11/1/23	BTN (N)	Illinois def. Northwestern, 3-0	H
11/4/23	BTN (N)	#2 Wisconsin def. Illinois, 0-3	A
11/15/23	BTN (N)	Illinois def. Ohio State, 3-2	H

TV Appearances: 219: 115-107 (.525)	ESPN Affiliates: 26: 13-13 (.500)
National TV: 145: 56-79 (.286)	Big Ten Network: 82: 34-48 (.415)

ALL-TIME VS. RANKED OPPONENTS

1982 (0-6)				
vs. #20 Nebraska	9/10	L	0-2	
vs. #20 Nebraska	9/11	L	0-3	
at #12 Purdue	10/5	L	0-3	
#12 Purdue	10/13	L	0-3	
at #17 Northwestern	10/26	L	0-3	
#17 Northwestern	11/10	L	0-3	
1983 (0-5)				
at #20 Illinois State	9/7	L	0-3	
vs. #10 Texas	10/7	L	0-3	
vs. #13 Tennessee	10/8	L	0-3	
#1 Hawaii	10/10	L	0-3	
at #8 Purdue	11/8	L	0-3	
1984 (0-6)				
at #14 Colorado State	9/15	L	0-3	
vs. #20 Oregon	9/21	L	0-2	
at #12 Illinois State	9/26	L	0-3	
#19 Purdue	10/12	L	1-3	
#12 Illinois State	10/17	L	1-3	
#19 Northwestern	11/10	L	1-3	
1985 (2-2)	Rk			
#16 Purdue	10/8	W	3-0	13
at #14 Purdue	11/5	L	2-3	9
at #14 Western Mich.%	12/6	W	3-1	10
vs. #5 USC%	12/13	L	0-3	10
1986 (3-3)				
#2 San Jose State	9/13	L	1-3	10
vs. #10 Nebraska	9/21	L	1-3	11
#17 Western Michigan	11/4	W	3-2	12
at #6 Texas	11/22	W	3-2	12
vs. #18 WMU%	12/12	W	3-0	12
at #7 Nebraska%	12/13	L	0-3	12
1987 (8-6)				
#10 Oregon	9/2	W	3-1	6
#13 Arizona State	9/4	W	3-1	6
#4 BYU	9/5	L	1-3	6
vs. #12 USC	9/13	W	3-0	6
#18 Kentucky	9/20	L	2-3	5
at #6 Nebraska	9/26	L	2-3	8
#15 Northwestern	10/10	W	3-0	8
at #17 Western Mich.	10/20	W	3-2	8
at #2 Pacific	11/21	L	1-3	7
vs. #9 Texas	11/22	L	1-3	7
#9 Texas	11/28	W	3-0	7
#15 Western Mich.%	12/10	W	3-2	7
#8 Nebraska%	12/11	W	3-0	7
vs. #1 Hawaii%	12/17	L	0-3	7
1988 (5-4)				
vs. #5 UCLA	9/8	L	2-3	2
at #1 Hawaii	9/11	L	0-3	2
#6 Nebraska	9/17	W	3-1	4
#19 Minnesota	9/24	W	3-1	4
at #7 BYU	10/1	L	2-3	4
vs. #9 Kentucky	10/28	W	3-0	5
vs. #10 Long Beach St.	10/29	W	3-2	5
#13 Oklahoma%	12/10	W	3-0	4
vs. #3 Hawaii%	12/15	L	1-3	4
1989 (5-4)				
vs. #8 Texas	9/15	W	3-0	5
vs. #3 UCLA	9/16	L	2-3	5
#20 Ohio State	10/27	L	2-3	6
at #4 Nebraska	11/11	W	3-2	8
vs. #1 UCLA	11/24	L	1-3	7
vs. #6 Texas	11/25	W	3-0	7
#11 Penn State%	12/1	W	3-0	7
vs. #15 Ohio State%	12/9	W	3-1	7
at #5 Nebraska%	12/10	L	0-3	7
1990 (2-8)				
#6 Stanford	9/8	L	2-3	7
#1 Nebraska	9/21	L	2-3	7
#3 Pacific	9/23	L	2-3	7
at #16 Wisconsin	10/13	L	2-3	9
#13 Ohio State	10/20	W	3-2	14
#13 Wisconsin	11/9	L	1-3	19
at #15 Ohio State	11/16	L	1-3	
#19 Purdue	11/21	W	3-0	
vs. #1 UCLA	11/23	L	0-3	
at #14 Wisconsin%	11/30	L	0-3	
1991 (1-6)				
at #8 Texas	9/20	L	1-3	14
#14 Penn State	10/4	W	3-2	15
at #8 Nebraska	10/6	L	0-3	15
#14 Ohio State	10/18	L	1-3	15
at #17 Penn State	11/2	L	0-3	18
at #13 Ohio State	11/16	L	0-3	
at #7 Nebraska%	12/6	L	0-3	
1992 (9-4)				
vs. #1 UCLA	9/3	L	0-3	16
at #3 Hawaii	9/4	W	3-0	16
#5 Nebraska	9/11	W	3-1	12
#16 Colorado	9/12	W	3-1	12
vs. #11 LSU	9/18	W	3-1	5
vs. #2 Stanford	9/19	L	2-3	5
at #14 Ohio State	9/25	W	3-0	5
at #17 Penn State	9/26	L	2-3	5
#9 Penn State	11/27	W	3-0	6
#22 Ohio State	11/28	W	3-0	6
#22 Ohio State%	12/4	W	3-0	6
#7 Nebraska%	12/10	W	3-0	6
#2 Stanford%	12/11	L	1-3	6
1993 (0-11)				
vs. #4 UCLA	9/3	L	1-3	6
vs. #8 USC	9/4	L	1-3	6
#3 Texas	9/8	L	0-3	9
vs. #19 Notre Dame	9/10	L	2-3	9
vs. #11 Colorado	9/11	L	2-3	9
#8 Penn State	10/15	L	0-3	21
#14 Ohio State	10/16	L	0-3	21
at #16 Ohio State	11/12	L	0-3	25
at #7 Penn State	11/13	L	0-3	25
at #7 Nebraska	11/23	L	0-3	24
at #9 Colorado%	12/5	L	0-3	24
1994 (1-9)				
at #13 Hawaii	9/1	L	0-3	19
vs. #4 UCLA	9/2	L	0-3	19
vs. #18 Georgia	9/4	L	2-3	19
#18 New Mexico	9/9	L	0-3	21
#19 Wisconsin	10/7	W	3-0	
at #4 Penn State	10/21	L	0-3	
at #5 Ohio State	10/22	L	1-3	
#2 Nebraska	10/25	L	0-3	
#4 Ohio State	11/18	L	1-3	
#5 Penn State	11/19	L	0-3	
1995 (3-5)				
vs. #20 Georgia Tech	9/8	W	3-0	
#14 Ohio State	9/22	L	1-3	20
#6 Penn State	9/23	L	2-3	20
#8 Michigan State	10/6	L	0-5^	23
at #5 Michigan State	11/4	L	2-3	21
at #10 Penn State	11/24	W	3-2	24
at #7 Ohio State	11/25	W	3-1	24
vs. #6 Texas%	12/7	L	0-3	16
1996 (1-9)				
vs. #9 Florida	9/7	L	0-3	
at #15 Louisville	9/13	W	3-0	
#9 Wisconsin	10/4	L	1-3	
#7 Michigan State	10/19	L	1-3	
at #15 Ohio State	10/25	L	0-3	
at #7 Penn State	10/26	L	0-3	
at #13 Wisconsin	11/2	L	0-3	
at #9 Michigan State	11/15	L	0-3	
#4 Penn State	11/22	L	1-3^	
#10 Ohio State	11/23	L	0-3	
1997 (2-7)				
vs. #3 Long Beach St.	9/13	L	0-3	
#21 Arkansas	9/19	W	3-0	
at #11 Wisconsin	9/24	L	0-3	25
at #15 Michigan State	9/28	L	1-3	25
at #1 Penn State	10/3	L	0-3	
at #25 Indiana	10/4	W	3-1	
#1 Penn State	11/1	L	1-3	
#5 Wisconsin	11/12	L	1-3	
at #24 Ohio State	11/21	L	2-3	
1998 (6-8)				
vs. #1 Penn State	9/12	L	0-3	
vs. #7 Texas	9/12	W	3-2	
at #16 Arkansas	9/18	L	1-3	22
at #18 Michigan State	9/25	W	3-1	23
#1 Penn State	10/2	L	2-3	20
#18 Ohio State	10/3	W	3-1	20
#24 Indiana	10/10	W	3-0	19
at #6 Wisconsin	10/16	L	0-3	18
#24 Minnesota	10/24	W	3-0	18
at #2 Penn State	10/31	L	0-3	17
#14 Michigan State	11/14	L	1-3	20
#8 Wisconsin	11/21	L	0-3	20
#17 Colorado%	12/5	W	3-0	20
at #1 LBSU%	12/10	L	0-3	20
1999 (3-5)				
vs. #11 UCSB	9/3	L	0-3	14
at #2 Penn State	10/1	L	0-3	
at #25 Ohio State	10/3	W	3-2	
#18 Wisconsin	10/9	W	3-0	
at #22 Minnesota	10/16	W	3-1	23
#1 Penn State	11/6	L	1-3	
#20 Minnesota	11/26	L	0-3	
at #4 Florida%	12/3	L	2-3	
2000 (1-10)				
at #9 Minnesota	9/23	L	0-3	
#25 Michigan	9/29	L	0-3	
#20 Michigan State	9/30	L	2-3	
at #11 Ohio State	10/7	L	0-3	
at #12 Penn State	10/14	L	0-3	
#6 Wisconsin	10/21	L	0-3	
#13 Ohio State	10/27	L	0-3	
at #22 Michigan State	11/3	W	3-2	
#8 Minnesota	11/10	L	1-3	
at #6 Wisconsin	11/17	L	0-3	
#8 Penn State	11/24	L	0-3	
2001 (2-9)				
#11 Florida	9/8	L	0-3	
at #15 Ohio State	9/21	L	0-3	
at #6 Penn State	9/22	L	0-3	
#7 Wisconsin	9/29	L	0-3	
at #21 Minnesota	10/6	L	2-3	
#21 Minnesota	10/26	W	3-0	
at #7 Wisconsin	11/2	L	0-3	25
#13 Penn State	11/9	W	3-2	24
#9 Ohio State	11/10	L	0-3	24
at #22 Michigan St.	11/23	L	0-3	21
#4 Arizona%	12/1	L	1-3	21
2002 (2-8)				
at #7 Florida	8/31	L	0-3	19
at #10 Utah	9/21	L	1-3	
#13 Wisconsin	9/28	W	3-1	
#9 Penn State	10/4	L	0-3	
at #6 Minnesota	10/12	W	3-2	
at #25 Michigan St.	10/26	L	2-3	
#7 Minnesota	11/1	L	1-3	
at #14 Penn State	11/9	L	0-3	
at #14 Wisconsin	11/15	L	0-3	
at #20 Ohio State	11/29	L	0-3	
2003 (5-4)				
vs. #7 Nebraska	8/30	L	0-3	
at #23 Wisconsin	9/27	L	1-3	
#11 Penn State	10/10	W	3-1	
at #18 Michigan St.	10/17	W	3-0	
at #11 Penn State	11/1	L	0-3	25
#20 Minnesota	11/7	W	3-2	
#23 Wisconsin	11/15	W	3-0	25
#19 Louisville%	12/6	W	3-0	18
at #2 Hawaii%	12/12	L	0-3	15
2004 (2-6)				
#1 USC	9/11	W	3-2	16
at #2 Minnesota	10/16	L	1-3	23
#5 Penn State	10/22	L	1-3	24
#7 Ohio State	10/23	W	3-0	24
at #7 Ohio State	11/19	L	2-3	
at #4 Penn State	11/20	L	0-3	
#5 Minnesota	11/26	L	0-3	
vs. #19 Louisville%	12/3	L	1-3	
2005 (2-9)				
vs. #11 Louisville	9/9	L	0-3	
at #4 Penn State	9/23	L	0-3	
at #16 Ohio State	9/24	W	3-2	
#8 Wisconsin	10/1	L	0-3	
#9 Minnesota	10/15	L	1-3	
at #17 Purdue	10/19	L	0-3	
at #10 Wisconsin	11/4	L	2-3	
#19 Ohio State	11/11	L	0-3	
#3 Penn State	11/12	L	0-3	
#18 Purdue	11/16	W	3-2	
at #17 Minnesota%	11/25	L	0-3	
2006 (1-8)				
#14 Wisconsin	9/22	L	0-3	
#16 Ohio State	10/13	W	3-0	
#2 Penn State	10/15	L	0-3	
at #14 Purdue	10/20	L	0-3	
at #13 Minnesota	11/10	L	0-3	

ALL-TIME VS. RANKED OPPONENTS

at #10 Wisconsin	11/11	L	1-3	
#23 Purdue	11/18	L	0-3	
at #5 Penn State	11/24	L	0-3	
at #19 Ohio State	11/25	L	0-3	
2007 (1-6)				
vs. #22 LSU	8/31	L	2-3	
#9 Wisconsin	9/19	L	1-3	
at #10 Michigan	9/21	L	2-3	
at #11 Minnesota	10/13	W	3-1	
#2 Penn State	10/19	L	2-3	
at #11 Wisconsin	11/7	L	0-3	
at #1 Penn State	11/17	L	0-3	
2008 (7-6)				
#23 New Mexico State	8/30	W	3-1	
#11 Oregon	8/30	W	3-2	
vs. #3 Stanford	9/6	L	0-3	19
at #1 Penn State	9/27	L	0-3	20
#13 Minnesota	10/3	L	2-3	19
at #23 Michigan	10/11	W	3-0	19
#19 Wisconsin	10/19	W	3-0	17
#18 Purdue	10/22	W	3-0	19
#18 Michigan	10/31	W	3-2	17
at #17 Minnesota	11/8	L	2-3	16
#1 Penn State	11/14	L	0-3	17
at #18 Purdue	11/19	W	3-1	16
vs. #8 California%	12/12	L	0-3	14
2009 (5-5)				
#16 Saint Louis	9/12	W	3-1	14
#1 Penn State	9/26	L	0-3	15
at #23 Michigan State	10/2	L	2-3	12
at #6 Michigan	10/3	W	3-2	12
#6 Minnesota	10/16	W	3-0	10
#15 Michigan	11/6	W	3-1	5
at #1 Penn State	11/13	L	0-3	5
at #13 Minnesota	11/28	L	0-3	5
#23 Dayton%	12/4	W	3-1	8
vs. #3 Hawaii%	12/11	L	1-3	8
2010 (7-6)				
at #2 Texas	9/3	W	3-0	5
vs. #20 Dayton	9/10	W	3-0	3
at #7 Nebraska	9/11	L	2-3	3
#2 Penn State	9/24	W	3-2	9
#25 Northwestern	10/2	W	3-2	7
at #18 Michigan	10/9	L	1-3	6
at #20 Minnesota	10/22	W	3-2	6
#15 Michigan	10/29	W	3-2	6
at #24 Northwestern	11/5	L	0-3	6
at #8 Penn State	11/13	L	0-3	9
#19 Minnesota	11/20	L	2-3	9
#21 Cincinnati%	12/4	W	3-1	14
at #6 Texas%	12/10	L	2-3	14
2011 (11-4)				
#21 Dayton	9/3	W	3-2	7
at #9 Minnesota	9/23	W	3-2	3
#12 Purdue	10/1	W	3-1	1
at #25 Ohio State	10/7	W	3-0	1
at #8 Penn State	10/8	W	3-2	1
#20 Michigan	10/12	W	3-1	1
at #4 Nebraska	10/22	L	1-3	1
#15 Minnesota	10/29	L	0-3	3
at #11 Purdue	11/2	L	1-3	5
#9 Penn State	11/11	W	3-0	7
#22 Ohio State	11/12	W	3-1	7
at #23 Michigan	11/19	W	3-1	7
at #17 Florida%	12/10	W	3-1	7
vs. #1 USC%	12/15	W	3-2	7
vs. #4 UCLA%	12/17	L	1-3	7
2012 (3-12)				
vs. #11 Pepperdine	8/25	L	0-3	7
#15 Iowa State	8/31	W	3-0	9
#15 Iowa State	9/1	L	2-3	19
vs. #24 Louisville	9/8	L	2-3	20
at #6 Texas	9/14	W	3-2	23
#12 Minnesota	9/21	L	0-3	20
at #13 Purdue	9/29	L	2-3	21
#19 Ohio State	10/5	L	2-3	21
#1 Penn State	10/6	L	2-3	21
at #25 Michigan State	10/13	W	3-2	22
#4 Nebraska	10/21	L	0-3	25
at #10 Minnesota	10/28	L	0-3	
#22 Purdue	10/31	L	2-3	
at #2 Penn State	11/8	L	0-3	
at #15 Ohio State	11/10	L	2-3	
2013 (10-12)				
vs. #18 Florida State	8/30	W	3-0	
vs. #17 Kentucky	8/31	W	3-2	
vs. #14 San Diego	9/7	L	1-3	18
at #11 Iowa State	9/8	W	3-0	18
#6 Washington	9/13	L	1-3	14
#2 Texas	9/14	L	2-3	14
at #15 North Carolina	9/20	L	0-3	16
#12 Nebraska	9/28	L	0-3	24
at #9 Michigan State	10/4	L	0-3	
at #14 Michigan	10/5	W	3-2	
at #20 Purdue	10/11	L	1-3	
#4 Penn State	10/18	L	2-3	
#17 Ohio State	10/20	W	3-1	
at #16 Wisconsin	10/27	W	3-1	
at #11 Nebraska	10/30	L	0-3	
#17 Michigan	11/6	W	3-2	
#13 Michigan State	11/9	W	3-1	
#18 Purdue	11/16	W	3-0	25
at #2 Penn State	11/23	L	1-3	20
#11 Minnesota	11/30	L	0-3	18
#22 Marquette%	12/7	W	3-1	18
#19 Purdue%	12/13	L	0-3	18
2014 (7-4)				
#20 North Carolina	8/30	W	3-0	11
at #2 Stanford	9/5	L	3-2	9
#18 Minnesota	10/1	W	3-0	16
#6 Wisconsin	10/4	L	1-3	16
at #5 Penn State	10/11	W	3-1	15
at #13 Nebraska	10/18	W	3-1	15
#13 Purdue	10/25	W	3-1	10
#17 Ohio State	11/12	W	3-2	12
at #2 Wisconsin	11/19	L	1-3	10
#10 Nebraska	11/26	W	3-2	11
vs. #5 Florida %	12/12	L	2-3	10
2015 (4-12)				
vs. #2 Stanford	9/4	L	1-3	6
vs. #21 Colorado	9/5	W	3-0	6
vs. #21 Kentucky	9/11	W	3-0	7
at #10 Arizona State	9/19	L	2-3	6
at #19 Wisconsin	9/30	L	1-3	7
at #16 Minnesota	10/3	L	2-3	7
#3 Penn State	10/9	L	1-3	13
#9 Ohio State	10/10	L	1-3	13
#3 Nebraska	10/17	L	0-3	16
at #19 Purdue	10/25	L	2-3	18
#25 Michigan	10/31	W	3-0	21
at #14 Ohio State	11/11	L	1-3	16
#10 Wisconsin	11/18	L	2-3	18
at #5 Nebraska	11/25	L	0-3	18
at #18 Louisville %	12/5	W	3-1	21
vs. #4 Minnesota %	12/11	L	0-3	21
2016 (3-10)				
vs. #9 Stanford	9/3	L	2-3	17
at #10 Purdue	9/21	W	3-2	
#1 Nebraska	9/28	L	0-3	24
at #2 Wisconsin	10/8	L	1-3	24
#14 Michigan State	10/12	W	3-0	24
#24 Purdue	10/22	L	2-3	22
at #1 Nebraska	10/28	L	0-3	T24
at #17 Michigan	11/4	L	1-3	
at #16 Michigan State	11/5	L	0-3	
#3 Wisconsin	11/11	L	0-3	
#2 Minnesota	11/12	L	0-3	
#24 Ohio State	11/19	W	3-1	
at #15 Penn State	11/26	L	1-3	
2017 (3-9)				
vs. #24 WKU	9/2	W	3-0	
#4 Stanford	9/8	L	0-3	
at #3 Penn State	9/29	L	0-3	
#18 Purdue	10/6	L	0-3	
at #7 Nebraska	10/21	L	1-3	
at #5 Minnesota	10/25	L	2-3	
#1 Penn State	10/28	L	0-3	
at #8 Michigan State	11/10	L	0-3	
#12 Wisconsin	11/17	L	1-3	
#7 Minnesota	11/18	W	3-1	
at #10 Washington%	12/2	W	3-2	
vs. #12 Michigan State%	12/8	L	1-3	
2018 (12-4)				
at #25 Colorado State	8/24	W	3-2	12
vs. #21 Colorado	8/31	W	3-0	11
at #13 Washington	9/1	W	3-2	11
#10 Creighton	9/15	W	3-1	8
at #16 Purdue	9/21	W	3-1	8
#3 Nebraska	9/29	L	1-3	7
#6 Wisconsin	10/3	L	1-3	7
at #3 Minnesota	10/12	L	0-3	7
at #8 Wisconsin	10/13	W	3-1	7
#13 Michigan	10/19	W	3-2	7
at #9 Nebraska	10/27	W	3-1	6
#7 Penn State	11/10	W	3-2	7
#12 Purdue	11/24	W	3-1	4
#15 Marquette	12/7	W	3-0	3
#8 Wisconsin	12/8	W	3-1	3
vs. #7 Nebraska	12/13	L	2-3	3
2019 (4-7)				
at #19 Tennessee	8/30	W	3-2	6
#19 Tennessee	9/1	W	3-2	6
vs. #16 Washington	9/6	L	2-3	5
vs. #7 Marquette	9/14	W	3-2	14
#3 Nebraska	9/27	L	2-3	20
at #17 Purdue	10/6	W	3-1	18
va. #6 Minnesota	10/9	L	1-3	17
at #6 Wisconsin	10/18	L	2-3	17
at #7 Minnesota	10/19	L	1-3	17
at #8 Penn State	10/23	L	2-3	17
#8 Penn State	11/15	L	0-3	25
vs. #17 Utah%	12/6	L	2-3	
2020-21 (1-9)				
#1 Wisconsin	1/29	L	0-3	
#1 Wisconsin	1/30	L	1-3	
at #9 Penn State	2/5	L	1-3	
at #9 Penn State	2/6	L	2-3	
#4 Nebraska	3/5	L	0-3	
#4 Nebraska	3/6	L	0-3	
at #5 Minnesota	3/12	L	2-3	
at #5 Minnesota	3/13	L	0-3	
at #8 Purdue	4/2	L	0-3	
at #8 Purdue	4/3	W	3-2	
2021 (3-10)				
#11 Washington	9/3	L	1-3	
at #19 Creighton	9/11	L	1-3	
at #4 Purdue	10/1	W	3-2	
#5 Wisconsin	10/3	L	1-3	
#6 Purdue	10/6	L	2-3	
at #4 Wisconsin	10/9	L	1-3	
at #9 Nebraska	10/16	L	0-3	
at #13 Penn State	10/30	W	3-1	
#9 Nebraska	11/4	L	0-3	25
#11 Minnesota	11/6	L	0-3	25
#10 Ohio State	11/14	L	0-3	25
at #7 Kentucky %	12/4	W	3-1	
#10 Nebraska %	12/9	L	0-3	
2022 (1-11)				
#9 Georgia Tech	8/27	L	0-3	17
#14 Washington	9/4	L	1-3	19
at #19 Marquette	9/17	L	2-3	25
#5 Purdue	9/30	L	2-3	
at #8 Wisconsin	10/2	L	2-3	
at #13 Penn State	10/9	L	0-3	
at #10 Minnesota	10/15	L	0-3	
at #6 Ohio State	10/19	L	0-3	
#3 Nebraska	10/22	L	0-3	
#11 Penn State	10/26	W	3-1	
#3 Wisconsin	11/3	L	0-3	
#9 Minnesota	11/6	L	2-3	
2023 (1-5)				
#15 Penn State	9/29	L	0-3	
at #19 Purdue	10/4	L	0-3	
#1 Wisconsin	10/7	L	0-3	
#16 Purdue	10/28	W	3-1	
at #2 Wisconsin	11/4	L	0-3	
at #1 Nebraska	11/12	L	1-3	

% NCAA Tournament

ILLINOIS IN THE AVCA POLL

WEEK	RANK
9/17/85	17
9/24/85	15
10/1/85	14
10/8/85	13
10/15/85	9
10/22/85	8
10/29/85	9
11/5/85	9
11/12/85	11
11/19/85	10
FINAL	11
Pre-1986	9
9/9/86	10
9/16/86	11
9/23/86	12
9/30/86	12
10/7/86	13
10/14/86	13
10/21/86	13
10/28/86	13
11/4/86	12
11/11/86	12
11/18/86	12
FINAL	9
Pre-87*	6
9/8/87	6
9/15/87	5
9/22/87	8
9/29/87	8
10/6/87	8
10/13/87	8
10/20/87	8
10/27/87	8
11/3/87	8
11/10/87	6
11/17/87	7
FINAL	8
9/6/88	2
9/13/88	4
9/20/88	4
9/27/88	4
10/4/88	6
10/11/88	5
10/18/88	5
10/25/88	5
11/1/88	4
11/8/88	4
11/15/88	4
FINAL	4
Pre-89	4
9/12/89	5
9/19/89	6
9/26/89	7
10/3/89	8
10/10/89	7
10/17/89	7
10/24/89	6
10/31/89	8
11/7/89	8
11/14/89	8
FINAL	7
Pre-1990	7
9/11/90	7
9/18/90	7
9/25/90	9
10/2/90	9
10/9/90	9
10/16/90	14
10/23/90	13
10/30/90	16
11/6/90	19
Pre-1991	11
9/10/91	16
9/17/91	14
9/24/91	15
10/1/91	15
10/8/91	15
10/15/91	15
10/22/91	16
10/29/91	18
11/5/91	20
Pre-1992	16
9/8/92	12
9/15/92	5
9/22/92	5
9/29/92	5
10/6/92	7
10/13/92	8
10/20/92	8
10/27/92	7
11/3/92	7
11/10/92	7
11/17/92	6
FINAL	6
Pre-1993	6
9/7/93	9
9/14/93	19
9/21/93	22
9/28/93	23
10/5/93	22
10/12/93	21
10/19/93	24
10/26/93	24
11/9/93	25
11/16/93	24
FINAL	23
Pre-1994	19
9/6/94	21
9/12/95	22
9/19/95	20
9/26/95	20
10/3/95	23
10/10/95	22
10/17/95	21
10/24/95	21
10/31/95	21
11/7/95	23
11/14/95	24
11/21/95	24
11/28/95	20
12/5/95	16
12/12/95	16
FINAL	16
9/23/97	25
10/7/97	25
9/15/98	22
9/22/98	23
9/29/98	20
10/6/98	19
10/13/98	18
10/20/98	18
10/27/98	17
11/3/98	15
11/10/98	20
11/17/98	20
11/24/98	21
12/1/98	20
FINAL	14
Pre-1999	14
9/6/99	22
9/13/99	23
9/20/99	25
10/11/99	23
10/18/99	20
10/25/99	23
10/29/01	25
11/05/01	24
11/12/01	21
11/19/01	21
11/26/01	21
12/3/01	20
FINAL	20
Pre-2002	19
9/2/02	21
10/27/03	25
11/10/03	25
11/17/03	20
11/24/03	18
12/1/03	18
12/8/03	15
FINAL	15
Pre-2004	19
9/6/04	16
9/13/04	9
9/20/04	13
9/27/04	19
10/4/04	24
10/11/04	23
10/18/04	24
10/25/04	21
11/1/04	25
11/8/04	25
9/1/08	19
9/8/08	17
9/15/08	23
9/22/08	20
9/29/08	19
10/6/08	19
10/13/08	17
10/20/08	19
10/27/08	17
11/3/08	16
11/10/08	17
11/17/08	16
11/24/08	15
12/1/08	14
FINAL	11
Pre-2009	10
8/31/09	8
9/7/09	14
9/14/09	14
9/21/09	15
9/28/09	12
10/5/09	12
10/12/09	10
10/19/09	8
10/26/09	6
11/1/09	T-5
11/9/09	5
11/16/09	5
11/23/09	5
11/30/09	8
FINAL	10
Pre-2010	T-6
8/30/10	5
9/6/10	3
9/13/10	5
9/20/10	9
9/27/10	7
10/4/10	6
10/11/10	8
10/18/10	6
10/25/10	6
11/1/10	6
11/8/10	9
11/15/10	9
11/22/10	10
11/29/10	14
FINAL	9
Pre-2011	8
8/29/11	7
9/5/11	4
9/12/11	3
9/19/11	3
9/26/11	1
10/3/11	1
10/10/11	1
10/17/11	1
10/24/11	3
10/31/11	5
11/7/11	7
11/14/11	7
11/21/11	7
FINAL	2
Pre-2012	7
8/27/12	19
9/3/12	20
9/10/12	23
9/17/12	20
9/24/12	21
10/1/12	21
10/8/12	22
10/15/12	25
9/2/13	18
9/9/13	14
9/16/13	16
9/23/13	24
11/11/13	25
11/18/13	20
11/25/13	18
12/2/13	18
FINAL	16
Pre-2014	11
9/1/14	9
9/8/14	12
9/15/14	16
9/22/14	16
9/29/14	16
10/6/14	15
10/13/14	15
10/20/14	10
10/27/14	10
11/3/14	9
11/10/14	12
11/17/14	10
11/24/14	11
12/1/14	10
FINAL	11
Pre-2015	8
8/31/15	6
9/7/15	7
9/14/15	6
9//21/15	9
9/28/15	7
10/5/15	13
10/12/15	16
10/19/15	18
10/26/15	21
11/2/15	18
11/9/15	16
11/16/15	18
11/23/15	18
11/30/15	21
FINAL	15
Pre-2016	14
8/29/16	17
9/5/16	21
9/26/16	24
10/3/16	24
10/10/16	24
10/17/16	22
10/24/16	T-24
FINAL	17
FINAL - 2017	17
Pre-2018	12
8/27/18	11
9/3/18	11
9/10/18	8
9/17/18	8
9/24/18	7
10/1/18	7
10/8/18	7
10/15/18	7
10/22/18	6
10/29/18	4
11/5/18	4
11/12/18	4
11/19/18	4
11/26/18	3
FINAL	3
Pre-2019	6
9/2/19	5
9/9/19	14
9/16/19	19
9/23/19	20
9/30/19	18
10/7/19	17
10/14/19	17
10/21/19	17
10/28/19	19
11/4/19	21
11/11/19	25
11/18/19	25
11/25/19	24
11/1/21	25
11/8/21	25
11/15/21	24
11/22/21	23
FINAL	16
Pre-2022	17
8/29/22	19
9/5/22	25
9/12/22	25

RECORDS VS. RANKED

Most Ranked Wins (Season): 12 (2018)
Best Winning Pct: .750 (2012)
Most Ranked Teams Faced: 22 (2013)

Record vs. No. 1: 2-26 (.071)
Record vs. Top 5: 9-97 (.085)
Record vs. Top 10: 43-167 (.205)
Record vs. Top 15: 76-210 (.266)
Record vs. Top 20: 114-250 (.313)
Record vs. Top 25: 146-269 (.352)

ILLINI IN THE RANKINGS

Total Weeks Ranked: 331
Weeks in Top 10: 134
Weeks in Top 5: 41
Weeks at No. 1: 4

Most Consecutive Weeks Ranked:
71 (9/17/85 - 11/6/90)
71 (9/1/08 - 10/15/12)
Record While Ranked:
544-204 (.727)

CAREER RECORDS

KILLS (min. 1,250)

Rk.	Name	Kills	Years
1.	Jocelynn Birks	1,972	2012-15
2.	Laura DeBruler	1,833	2007-10
3.	Jacqueline Quade	1,791	2016-19
4.	Mary Eggers	1,774	1985-88
5.	Mary Coleman	1,707	1995-98
6.	Nancy Brookhart	1,669	1986-89
7.	Rachel VanMeter	1,662	2002-05
8.	Tracey Marshall	1,657	1996-99
9.	Michelle Bartsch	1,644	2008-11
10.	**Raina Terry**	**1,634**	**2020-**

ATTACK ATTEMPTS (min. 3,000)

Rk.	Name	Attempts	Years
1.	Jocelynn Birks	5,656	2012-15
2.	Laura DeBruler	4,806	2007-10
3.	Michelle Bartsch	4,776	2008-11
4.	Jacqueline Quade	4,722	2016-19
5.	**Raina Terry**	**4, 561**	**2020-**
5.	Rachel VanMeter	4,462	2002-05
6.	Mary Coleman	4,374	1995-98
7.	Tracey Marshall	4,208	1996-99
8.	Megan Cooney	3,857	2017-21
9.	Liz McMahon	3,661	2011-14

HITTING PCT. (min. 500 att.)

Rk.	Name	Pct.	Years
1.	Mary Eggers	.421	1985-88
2.	Kirsten Gleis	.386	1992
3.	Ashlyn Fleming	.383	2018-19
4.	Nancy Brookhart	.378	1986-89
5.	Kristin Henriksen	.359	1990-93
6.	Lisa Argabright	.352	2000-03
7.	Anna Dorn	.349	2010-14
8.	Betsy Spicer	.348	1997-00
9.	Jordyn Poulter	.335	2015-18
10.	Ali Bastianelli	.334	2015-18

ASSISTS (min. 2,000)

Rk.	Name	Assists	Years
1.	Melissa Beitz	5,797	1996-99
2.	Disa Johnson	5,576	1984-87
3.	Jordyn Poulter	5,156	2015-18
4.	Barb Winsett	4,457	1987-90
5.	Diana Brown	4,247	2018-22
6.	Hillary Haen	3,956	2007-10
7.	Lizzie Bazzetta	3,847	2005-08
8.	Merrill Mullis	3,689	1990-93
9.	Betsy Eiserman	3,578	2000-02
10.	Annie Luhrsen	2,806	2010-12

ACES

Rk.	Name	Aces	Years
1.	Mary Eggers	180	1985-88
2.	Laura Bush	176	1987-90
3.	Taylor Kuper	173	2018-21
4.	**Raina Terry**	**164**	**2020-**
5.	Disa Johnson	154	1984-87
5.	Lorna Henderson	146	1989-92
7.	Tina Rogers	143	1990-93
8.	Chris Schwarz	141	1985-88
9.	Sandy Scholtens	131	1985-88
10	Nancy Brookhart	122	1986-89

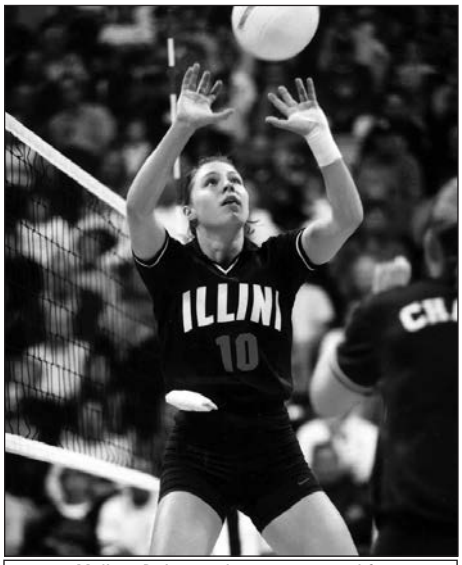

Melissa Beitz set the career record for assists with 5,797 from 1996-99.

DIGS

Rk.	Name	No.	Years
1.	Jennifer Beltran	2,220	2010-13
2.	Brandi Donnelly	2,044	2014-17
3.	Ashley Edinger	1,921	2006-09
4.	Tracey Marshall	1,433	1996-99
5.	Taylor Kuper	1,422	2018-21
6.	Mary Coleman	1,394	1995-98
7.	Lauren Harks	1,346	2001-04
8.	Morgan O'Brien	1,202	2017-19
9.	Beth Vrdsky	1,171	2003-06
10.	Jocelynn Birks	1,159	2012-15

SOLO BLOCKS

Rk.	Name	Blocks	Years
1.	Nancy Brookhart	124	1986-89
2.	Mary Eggers	121	1985-88
3.	Denise Fracaro	104	1982-85
4.	Laura Bush	95	1987-90
5.	Kristin Henriksen	94	1990-93
6.	Lisa Argabright	72	2000-03
7.	Shadia Haddad	69	1998-01
8.	Megan Stettin	68	1992-95
9.	Ali Bastianelli	65	2015-18
10.	Laurie Watters	61	1982-83

BLOCK ASSISTS

Rk.	Name	Blocks	Years
1.	Ali Bastianelli^	685	2015-18
2.	Johannah Bangert	613	2007-10
3.	Anna Dorn	530	2010-14
4.	Kristin Henriksen	458	1990-93
5.	Mary Eggers	447	1985-88
6.	Erin Johnson	445	2009-12
7.	Katie Stadick	433	2013-16
8.	Kennedy Collins	426	2019-23
9.	Michelle Bartsch	422	2008-11
10.	Betsy Spicer	413	1997-00

TOTAL BLOCKS (min. 450)

Rk.	Name	Blocks	Years
1.	Ali Bastianelli	750	2015-18
2.	Johannah Bangert	653	2007-10
3.	Mary Eggers	568	1985-88
4.	Kristin Henriksen	552	1990-93
5.	Anna Dorn	548	2010-14
6.	Nancy Brookhart	522	1986-89
7.	Denise Fracaro	499	1982-85
8.	Kennedy Collins	475	2019-23
9.	Erin Johnson	471	2009-12
10.	Betsy Spicer	456	1997-00

POINTS

Rk.	Name	Points	Years
1.	Mary Eggers	2298.5	1985-88
2.	Jocelynn Birks	2218	2011-15
3.	Nancy Brookhart	2114	1986-89
4.	Jacqueline Quade	2016	2016-19
5.	Laura DeBruler	2014	2007-10
6.	Mary Coleman	1970	1995-98
7.	Michelle Bartsch	1954	2008-11
8.	**Raina Terry**	**1,922.5**	**2020-**
9.	Tracey Marshall	1857	1996-99
10.	Rachel VanMeter	1843	2002-05

CAREER MATCHES PLAYED

Rk.	Name	No.	Years
1.	Chris Schwarz	151	1985-88
2.	Mary Eggers	150	1985-88
3.	Megan Cooney	147	2017-21
4.	Sandy Scholtens	146	1985-88
5.	Bridget Boyle	142	1986-89
6.	Disa Johnson	141	1984-87
7.	Elizabeth Binkley	140	1984-87
8.	Lori Anderson	139	1984-87
9.	Nancy Brookhart	138	1986-89
10.	Michelle Bartsch	136	2008-11

CAREER SETS PLAYED

Rk.	Name	No.	Years
1.	Megan Cooney	554	2017-21
2.	Mary Eggers	516	1985-88
3.	Jennifer Beltran	510	2010-13
4.	Liz McMahon	508	2011-14
	Michelle Bartsch	508	2008-11
6.	Anna Dorn	494	2010-14
7.	Disa Johnson	493	1984-87
8.	Nancy Brookhart	491	1986-89
9.	Ali Bastianelli	488	2015-18
10.	Jocelynn Birks	487	2012-15

SINGLE-SEASON RECORDS

Erin Borske set the Illinois record for kills in a season when she registered 714 in 1995.

500 KILL CLUB

Rk.	Name	Kills	Year
1.	Erin Borske	714	1995
2.	Rachel VanMeter	672	2005
3.	Laura DeBruler	587	2008
4.	Laura DeBruler	577	2007
5.	Jacqueline Quade	560	2018
6.	Michelle Bartsch	557	2011
7.	Colleen Ward	540	2011
	Nancy Brookhart	540	1987
9	Raina Terry	539	2023
10.	Tracey Marshall	536	1998
11.	Jocelynn Birks	527	2014
12.	Colleen Ward	511	2010
13.	Jocelynn Birks	510	2012
14.	Laura DeBruler	504	2009
	Mary Coleman	504	1996
16.	Jocelynn Birks	500	2013

ATTACK ATTEMPTS

Rk.	Name	Attempts	Year
1.	Rachel VanMeter^	1,786	2005
2.	Michelle Bartsch	1,676	2011
3.	Erin Borske	1,612	1995
4.	Jocelynn Birks	1,584	2013
5.	Laura DeBruler	1,579	2007
6.	Laura DeBruler	1,547	2008
7.	Raina Terry	1,516	2023
8.	Jocelynn Birks	1,458	2012
9.	Jacqueline Quade	1,429	2018
10.	Colleen Ward	1,428	2011

HITTING PCT. (min. 200 att.)

Rk.	Name	Pct.	K-E-TA	Year
1.	Rylee Hinton	.462	118-14-225	2022
2.	Mary Eggers	.455	475-84-859	1986
3.	Mary Eggers	.436	476-83-901	1987
4.	Mary Eggers	.433	379-59-739	1988
5.	Ashlyn Fleming	.429	210-39-399	2018
6.	Kristin Henriksen	.425	315-70-577	1992
7.	Nancy Brookhart	.410	376-74-737	1989
8.	Betsy Spicer	.398	473-119-890	2000
9.	Nancy Brookhart	.387	540-124-1,075	1987
10.	Kirsten Gleis	.386	457-111-897	1992

ASSISTS

Rk.	Name	Assists	Year
1.	Melissa Beitz^	1,859	1998
2.	Carolien Dikhoff	1,770	1995
3.	Barb Winsett	1,691	1989
4.	Disa Johnson	1,630	1986
5.	Erin Virtue	1,627	2003
7.	Disa Johnson	1,625	1985
6.	Annie Luhrsen	1,603	2011
8.	Barb Winsett	1,591	1988
9.	Jordyn Poulter	1,521	2018
10.	Hillary Haen	1,471	2010

ACES

Rk.	Name	Aces	Year
1.	Tina Rogers	67	1992
2.	Raina Terry	55	2021
3.	Taylor Kuper	52	2021
	Sue Nucci	52	1994
4.	Mary Eggers	50	1986
	Chris Schwarz	50	1985
7.	Amber Lindner	49	2000
8.	Sue Webber	48	2001
	Amy Hrischuk	48	1994
	Lorna Henderson	48	1991
	Laura Bush	48	1988
	Mary Eggers	48	1987

DIGS

Rk.	Name	Digs	Year
1.	Jennifer Beltran	623	2010
2.	Taylor Kuper	578	2021
3.	Brandi Donnelly	575	2014
4.	Morgan O'Brien	571	2018
	Jennifer Beltran	571	2011
6.	Ashley Edinger	564	2007
7.	Ashley Edinger	562	2008
8.	Brandi Donnelly	530	2015
9.	Jennifer Beltran	526	2013
10.	Beth Vrdsky	520	2005

SOLO BLOCKS

Rk.	Name	Blocks	Year
1.	Laura Bush	44	1989
	Denise Fracaro	44	1985
3.	Mary Eggers	43	1985
4.	Mary Eggers	42	1986
5.	Laurie Watters	39	1982
6.	Lisa Argabright	38	2003
7.	Nancy Brookhart	36	1988
8.	Kristin Henriksen	35	1992
9.	Shadia Haddad	34	2001
	Nancy Brookhart	34	1986

BLOCK ASSISTS

Rk.	Name	Blocks	Year
1.	Johannah Bangert^	195	2008
2.	Ali Bastianelli	187	2016
3.	Denise Fracaro	183	1985
4.	Ali Bastianelli	180	2017
5.	Anna Dorn	178	2011
6.	Johannah Bangert	168	2009
7.	Ali Bastianelli	167	2018
8.	Katie Stadick	163	2014
9.	Johannah Bangert	157	2010
10.	Ali Bastianelli	151	2015

TOTAL BLOCKS

Rk.	Name	Blocks	Year
1.	Denise Fracaro^	227	1985
2.	Johannah Bangert	202	2008
3.	Ali Bastianelli	201	2016
4.	Ali Bastianelli	199	2017
5.	Ali Bastianelli	183	2018
	Anna Dorn	183	2011
6.	Mary Eggers	182	1985
7.	Johannah Bangert	179	2009
8.	Katie Stadick	170	2014
9.	Mary Eggers	169	1986
10.	Ali Bastianelli	167	2015

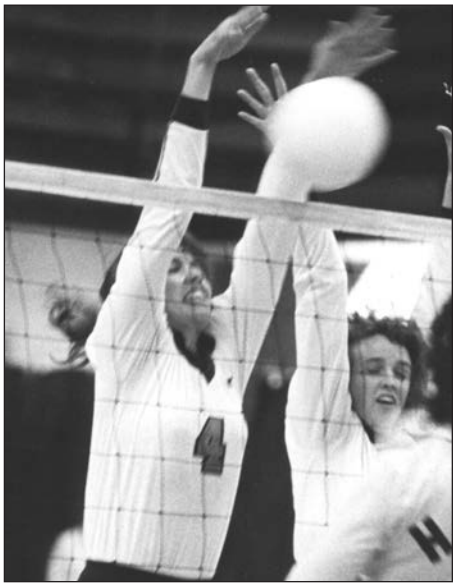

Denise Fracaro set a Big Ten record with 227 blocks during the 1985 season.

^ Denotes Big Ten Record

SINGLE-MATCH RECORDS

Barb Winsett had a school-record 102 assists vs. Nebraska on Nov. 11, 1989.

KILLS

Rk.	Name	No.	Opponent	Date
1.	Erin Borske	44	Penn State	9/23/1995
2.	Erin Borske	41	Minnesota	11/17/1995
3.	Rachel VanMeter	39	Illinois State	8/26/2005
	Rachel VanMeter	39	Purdue	11/16/2005
5.	Tracey Marshall	36	Oral Roberts	9/5/1998
	Mary Coleman	36	Michigan	11/29/1996
7.	Erin Borske	35	Georgia	12/2/1995
	Erin Borske	35	Michigan	11/3/1995
9.	Mary Coleman	34	Purdue	10/11/1996
	Erin Borske	34	Penn State	11/24/1995

ATTACK ATTEMPTS

Rk.	Name	Atts.	Opponent	Date
1.	Rachel VanMeter	99	Purdue	11/16/2005
2.	Erin Borske	92	Penn State	11/24/1995
	Erin Borske	92	Penn State	9/23/1995
4.	Erin Borske	88	Ohio State	9/22/1995
5.	Jacqueline Quade	85	Tennessee	8/30/2019
	Rachel VanMeter	85	Michigan State	10/8/2005
	Rachel VanMeter	85	Iowa	11/26/2005
8.	Jacqueline Quade	82	Nebraska	10/27/2018
	Rachel VanMeter	82	Northwestern	9/30/2005
10.	Jocelynn Birks	80	Northwestern	11/21/2012
	Tracey Marshall	80	Michigan	11/29/1996
	Laura DeBruler	80	Minnesota	10/3/2008

HITTING PERCENTAGE (MIN 10 ATTEMPTS)

Rk.	Name	Percentage	Opponent	Date
1.	Meghan Macdonald^	1.000 (12-0-12)	Indiana	11/17/2006
2.	Nancy Brookhart	.941 (16-0-17)	Michigan	10/23/1987
3.	Lisa Argabright	.938 (15-0-16)	Manhattan	9/12/2003
4.	Laura Bush	.917 (11-0-12)	Michigan State	11/17/1989
5.	Anne Conway	.909 (10-0-11)	Florida	9/22/1990
6.	Laura Bush	.867 (14-1-15)	EIU	9/2/1990
7.	Betsy Spicer	.857 (12-0-14)	Purdue	10/8/1999
8.	Laura Bush	.833 (10-0-12)	ISU	11/15/1988
9.	Betsy Spicer	.818 (10-1-11)	George Mason	9/10/1999
	Laura Haselhorst	.818 (9-0-11)	Iowa	11/11/1995
	Amy Jones	.818 (9-0-11)	Northwestern	9/27/1991
	Disa Johnson	.818 (10-1-11)	Texas	11/22/1986

ASSISTS

Rk.	Name	No.	Opponent	Date
1.	Barb Winsett^	102	Nebraska	11/11/1989
2.	Disa Johnson	99	Purdue	10/22/1986
3.	Melissa Beitz	94	Michigan	11/29/1996
4.	Melissa Beitz	89	Michigan State	11/20/1999
5.	Carolien Dikhoff	88	Penn State	9/23/1995
6.	Carolien Dikhoff	87	Georgia	12/2/1995
	Carolien Dikhoff	87	Minnesota	11/17/1995
8.	Melissa Beitz	86	Oral Roberts	9/5/1998
9.	Melissa Beitz	85	Kansas State	9/19/1998
	Kathy Dippel	85	Eastern Illinois	10/18/1983

ACES

Rk.	Name	No.	Opponent	Date
1.	Colleen Ward	9	BYU	8/27/2010
2.	Kathleen Bazzetta	8	Minnesota	10/6/2001
	Sue Nucci	8	Minnesota	11/25/1994
	Raina Terry	8	Maryland	3/19/2021
4.	Sue Webber	7	Ohio State	10/19/2002
	Tina Rogers	7	Nebraska	9/11/1992
	Lorna Henderson	7	Idaho	9/7/1991
	Lorna Henderson	7	Fresno State	9/15/1990
	Karen Collymore	7	Michigan State	10/16/1982
9.	Jackie Wolfe	6	Louisville	9/18/2010
	Lisa Argabright	6	Minnesota	10/12/2002
	Sue Webber	6	Missouri	11/30/2001
	Sue Webber	6	Penn State	11/9/2001
	Betsy Spicer	6	Charleston South.	9/1/2000
	Sue Nucci	6	Wisconsin	10/7/1994
	Sue Nucci	6	Iowa	9/23/1994
	Sue Nucci	6	Iowa	11/5/1993
	Kristen Henriksen	6	Michigan	9/24/1993
	Laura Bush	6	Southern Illinois	9/4/1990
	Petra Laverman	6	Ohio State	10/27/1989
	Laura Bush	6	Wisconsin	10/7/1988
	Sandy Scholtens	6	W. Michigan	12/10/1987
	Mary Eggers	6	Wisconsin	11/7/1987
	Mary Eggers	6	Michigan State	9/27/1986
	Rita Schwarz	6	Wisconsin	9/27/1985

SINGLE-MATCH RECORDS

DIGS

	Name	No.	Opponent	Date
1.	Petra Laverman	38	Ohio State	9/30/1989
2.	Ashley Edinger	37	Northwestern	11/2/2007
3.	Beth Vrdsky	36	Eastern Illinois	9/16/2005
4.	Jennifer Beltran	35	Purdue	11/2/2011
	Ashley Edinger	35	Dayton	9/12/2008
6.	Ashley Edinger	34	Ohio State	10/21/2007
7.	Morgan O'Brien	32	Nebraska	10/27/2018
	Brandi Donnelly	32	Minnesota	11/18/2017
	Jennifer Beltran	32	USC	12/15/2011
	Jennifer Beltran	32	Wisconsin	9/29/2010
	Ashley Edinger	32	Purdue	10/9/2009
	Ashley Edinger	32	LSU	8/31/2007
	Rita Schwarz	32	Eastern Illinois	9/5/1984

SOLO BLOCKS

	Name	No.	Opponent	Date
1.	Denise Fracaro	7	Bradley	9/3/1985
2.	Shadia Haddad	5	Indiana	10/17/2001
	Sara Sorrell	5	Indiana	11/6/1998
	Kristin Henriksen	5	Ohio State	12/4/1992
	Mary Eggers	5	Ohio State	11/11/1988
	Mary Eggers	5	California	9/14/1985
	Sally Rea	5	Bradley	9/3/1985
	Laurie Watters	5	Louisville	9/10/1983
	Laurie Watters	5	Minnesota	10/23/1982
	Laurie Watters	5	Eastern Illinois	10/23/1982
	Laurie Watters	5	Indiana	9/28/1982
	Kelly See	5	Illinois State	9/18/1982

BLOCK ASSISTS

	Name	No.	Opponent	Date
1.	Ali Bastianelli	14	Stanford	9/3/2016
2.	Anna Dorn	13	Penn State	10/8/2011
	Kellie Hebeisen	13	Georgia	9/14/1991
	Johannah Bangert	13	Purdue	10/9/2009
	Johannah Bangert	13	Wisconsin	10/23/2009
6.	Ali Bastianelli	12	Ohio State	11/19/2016
	Katie Stadick	12	Northwestern	11/5/2014
	Johannah Bangert	12	Michigan	11/6/2009
	Johannah Bangert	12	New Mexico State	8/30/2008
	Shelly O'Bryan	12	Indiana	11/30/2002
	Paula Prentice	12	Wisconsin	10/4/1996

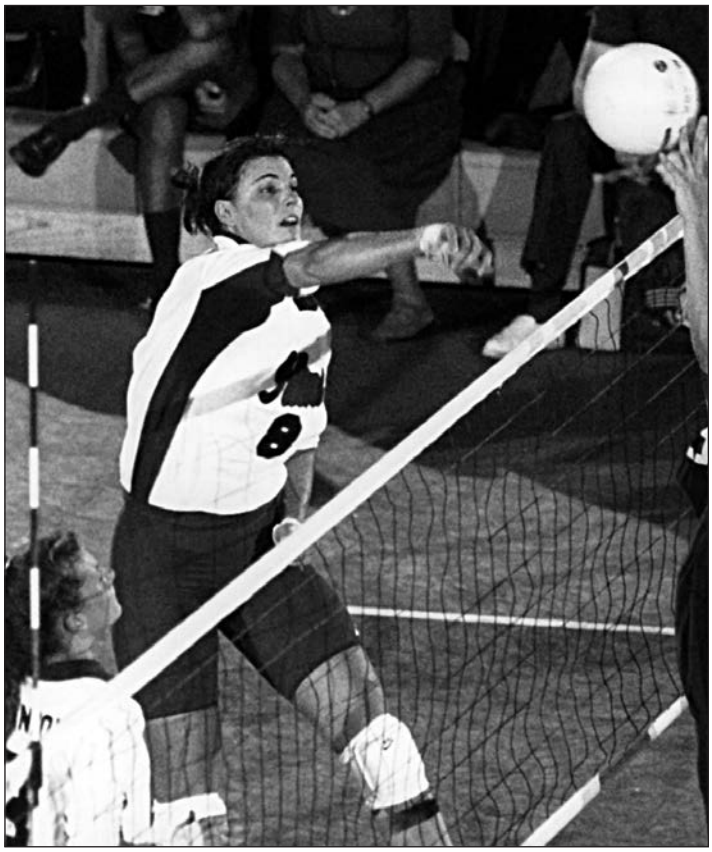

Kellie Hebeisen holds the single-match blocks record with 15 vs. Georgia on Sept. 14, 1991.

TOTAL BLOCKS

	Name	No.	Opponent	Date
1.	Kellie Hebeisen	15	Georgia	9/14/1991
2.	Ali Bastianelli	14	Stanford	9/3/2016
	Johannah Bangert	14	Wisconsin	10/23/2009
	Denise Fracaro	14	Bradley	9/3/1985
5.	Anna Dorn	13	Penn State	10/8/2011
	Johannah Bangert	13	Purdue	10/9/2009
	Nancy Brookhart	13	Florida	9/17/1988
8.	Ali Bastianelli	12	Ohio State	11/19/2016
	Katie Stadick	12	Northwestern	11/5/2014
	Katie Stadick	12	Purdue	10/25/2014
	Johannah Bangert	12	Michigan	10/3/2009
	Johannah Bangert	12	New Mexico State	8/30/2008
	Vicki Brown	12	Indiana	11/17/2006
	Shelly O'Bryan	12	Indiana	11/30/2002
	Paula Prentice	12	Wisconsin	10/4/1996
	Kristin Henriksen	12	Stanford	12/11/1992
	Kristin Henriksen	12	Penn State	10/4/1991
	Kellie Hebeisen	12	Ohio State	10/20/1990
	Elizabeth Binkley	12	W. Michigan	12/12/1986
	Mary Eggers	12	Purdue	11/5/1985
	Denise Fracaro	12	Utah	9/18/1985

TEAM RECORDS

ILLINOIS – SEASON

Category	No.	Yr.	MP
Most Kills	2,251	1995	33
Most Errors	874	1998	33
Most Total Attempts	5,380	1985	42
Best Attack Percentage	.325	1992	36
Most Assists	1,994	1998	33
Most Service Aces	316	1985	42
Most Digs	2,246	1985	42
Most Solo Blocks	161	1982	37
Most Block Assists	701	1985	42
Most Total Blocks	491.5	1985	42

ILLINOIS – MATCH

Category	No.	Opponent	Date
Most Kills^	121	Nebraska	11/11/1989
Fewest Kills	13	Purdue	11/8/1983
Most Errors	57	Eastern Illinois	10/18/1983
Fewest Errors	2	Northeastern Illinois	9/1/1992
Most Total Attacks	273	at Bradley	10/24/1984
Fewest Total Attacks	47	Nebraska	9/10/1982
Best Attack Percentage	.652	Western Kentucky	9/2/2017
Worst Attack Percentage	-.076	Purdue	11/8/1983
Most Assists	108	Nebraska	11/11/1989
	108	Purdue	10/22/1986
Most Service Aces	18	Missouri State	9/9/2022
Most Service Errors	21	Dayton	8/25/2007
	21	Loyola-Chicago	9/6/2002
	21	Penn State	9/26/1992
Most Reception Errors	27	Northwestern	10/25/1983
Most Digs	129	Ohio State	9/30/1989
Most Solo Blocks	18	Illinois State	9/18/1982
Most Block Assists	38	at Iowa	10/15/2014
	38	Georgia	9/14/1991
	38	Ohio State	10/20/1990
Most Total Blocks	27	Bradley	9/3/1985
Most Block Errors	17	Southern Illinois	9/5/1982

ILLINOIS – SINGLE SET

Category	No.	Opponent	Set#	Date
Most Kills	36	Florida	Set 3	10/14/1989
Most Errors	17	Wisconsin	Set 3	10/20/1995
Most Attempts	79	Indiana	Set 2	10/31/1987
Best Attack Pct.	1.000 (13-0-13)	Bradley	Set 1	9/17/1986

OPPONENT – MATCH – INDIVIDUAL

Category	No.	Name	Opponent	Date
Most Kills	44	Katrien DeDecker	Minnesota	11/17/1995
Most Total Attacks	86	Katrien DeDecker	Minnesota	10/5/1996
Best Attack Pct.	.833	Laurie Gardner (10-0-12)	Indiana	10/13/2000
	.833	Tori Gorrell (5-0-6)	Penn State	10/28/2017
Most Assists	106	Disney Bronnenberg	Kansas State	9/19/1998
Most Service Aces	8	Candy Thier	Minnesota	10/6/1984
Most Digs	38	Emily Macintyre	Cincinnati	9/15/2012
Most Solo Blocks	5, 7x-last by Macey Gardner		Arizona State	9/19/2015
Most Block Assists	14	Terri Zemaitis	Penn State	11/1/1997
	14	Cydryce Carter	Indiana	10/31/1997
Most Total Blocks	15	Terri Zemaitis	Penn State	11/1/1997

OPPONENT – MATCH – TEAM

Category	No.	Opponent	Date
Most Kills	121	Kansas State	9/19/1998
Fewest Kills	8	Fairleigh-Dickinson	9/16/1994
Most Errors	47	Michigan	11/24/2001
	47	Kansas State	9/19/1998
Fewest Errors	5	Northwestern	11/5/2010
	5	Illinois State	9/7/1983
Most Total Attacks	286	Kansas State	9/19/1998
Fewest Total Attacks	41	Fairleigh-Dickinson	9/16/1994
	41	Butler	9/1/1985
Best Attack Percentage	.491	Penn State	10/31/1998
Worst Attack Percentage	-.125	Illinois State	9/19/1989
Most Assists	111	Kansas State	9/19/1998
Most Service Aces	20	Northwestern	10/25/1983
Most Service Errors	24	Ohio State	11/18/1994
Most Reception Errors	26	Southern Illinois	9/10/1983
Most Digs	130	Bradley	10/24/1984
Most Solo Blocks	12	Texas	9/11/1998
Most Block Assists	42	Ohio State	10/21/2007
Most Total Blocks	26	Wisconsin	10/13/1990

TEAM STREAKS

Longest Winning Streak
30 matches, Aug. 29-Oct. 26, 1986

Longest Losing Streak
17 matches, Oct. 7-Nov. 8, 1983

Longest Big Ten Winning Streak
41 matches, Nov. 15, 1985-Nov. 25, 1987

Longest Big Ten Losing Streak
7 matches, Oct. 14-Nov. 8, 1983

Longest Home Winning Streak
Kenney: 33 matches (Sept. 23, 1987-Sept. 23, 1989)
Huff: 22 matches (Oct. 19, 1991-Dec. 12, 1992)
22 matches (Oct. 9, 2009-Nov. 19, 2010)

Shortest Match
0:45, vs. Texas (10/7/1982); vs. Western Illinois (8/30/1986)

Longest Match
3:15, at Indiana (11/17/1990)

MISCELLANEOUS RECORDS

DOUBLE-DOUBLES

CAREER

		No.	Years
1.	Tracey Marshall	62	1996-99
2.	Laura DeBruler	59	2007-10
3.	Mary Coleman	58	1995-98
4.	Jocelynn Birks	54	2012-15
	Diana Brown	54	2018-22
6.	Shadia Haddad	42	1998-01
7.	Hillary Haen	39	2007-10
8.	Jordyn Poulter	38	2015-18
9.	Petra Laverman	37	1988-90
	Disa Johnson	37	1984-87

SEASON

		No.	Year
1.	Colleen Ward	21	2011
	Shadia Haddad	21	2001
	Tracey Marshall	21	1998
4.	Laura DeBruler	20	2008
5.	Michelle Bartsch	20	2011
6.	Jocelynn Birks	18	2014
	Mary Coleman	18	1998
	Erin Borske	18	1995
9.	Laura DeBruler	17	2009
10.	Diana Brown	16	2021
	Mary Coleman	16	1996
	Tracey Marshall	16	1996
	Petra Laverman	16	1989

TEAM (SEASON)

		No.
1.	1998	71
2.	1995	66
3.	1994	57
4.	2011	56
5.	1989	55
6.	1988	51
7.	2010	49
8.	1999	47
	2008	47
10.	1996	46

20-KILL MATCHES

CAREER

		No.	Years
1.	Laura DeBruler	36	2007-10
2.	Jocelynn Birks	33	2012-15
3.	Rachel VanMeter	29	2001-05
4.	Erin Borske	28	1994-95
5.	Jacqueline Quade	21	2016-19
6.	Tracey Marshall	19	1996-99
7.	Mary Coleman	18	1995-98
8.	Shadia Haddad	16	1998-01
9.	Bridget Boyle	13	1986-89
	Nancy Brookhart	13	1986-89

SEASON

		No.	Year
1.	Erin Borske	19	1995
2.	Laura DeBruler	15	2007
3.	Rachel VanMeter	15	2005
4.	Laura DeBruler	12	2008
	Shadia Haddad	12	2000
6.	Jocelynn Birks	11	2012
7.	Jacqueline Quade	10	2018
8.	Betsy Spicer	9	2000
	Mary Coleman	9	1996
	Erin Borske	9	1994
10.	Jacqueline Quade	8	2019
	Jocelynn Birks	8	2014
	Jocelynn Birks	8	2013
	Tracey Marshall	8	1998
	Rachel VanMeter	8	2004

TRIPLE-DOUBLES (12)

Name	Kills-Digs-Blocks (9)	Opp.	Date
Amy Brickley	14-10-10	Wisconsin	11/5/94
Laura Bush	13-14-10	Indiana	10/28/89
Cristy Chapman	23-13-10	Oral Roberts	9/5/98
Mary Eggers	14-13-11	Minnesota	11/7/86
Mary Eggers	19-16-12	Purdue	11/5/85
Kellie Hebeisen	12-12-10	Notre Dame	9/10/93
Kristin Henriksen	17-12-10	Indiana	10/19/90
Kelly Scherr	12-16-10	Penn State	11/24/95
Betsy Spicer	13-13-11	Kansas State	9/19/98

Name	Kills-Assists-Digs (2)	Opp.	Date
Melissa Beitz	11-60-10	Virginia	8/30/97
Merrill Mullis	11-52-10	Michigan	11/27/93

Name	Assists-Digs-Blocks (1)	Opp.	Date
Disa Johnson	39-11-10	Utah	9/19/85

20-20 CLUB - KILLS & DIGS (41)

Name	K-D	Opp.	Date
Michelle Bartsch	22-22	USC	12/15/11
Michelle Bartsch	24-20	Dayton	9/3/11
Michelle Bartsch	21-23	Tennessee	9/2/11
Elizabeth Binkley	20-20	Bradley	10/24/84
Jocelynn Birks	20-23	Penn State	10/6/12
Erin Borske	41-27	Minnesota	11/17/95
Erin Borske	20-23	Minnesota	10/21/95
Erin Borske	32-20	Ohio State	9/22/95
Erin Borske	26-23	Ball State	11/30/94
Laura Bush	31-20	Ohio State	9/30/88
Mary Coleman	36-20	Michigan	11/29/96
Mary Coleman	28-23	Minnesota	10/5/96
Mary Coleman	21-22	Wisconsin	10/4/96
Mary Coleman	22-23	Georgia	12/2/95
Mary Coleman	20-21	Minnesota	11/17/95
Mary Coleman	22-24	Ohio State	9/22/95
Laura DeBruler	21-28	Northwestern	10/2/10
Laura DeBruler	24-22	Minnesota	10/3/08
Lisa Dillman	23-21	Indiana	11/17/90
Mary Eggers	25-21	Purdue	10/22/86
Lorna Henderson	27-21	Wisconsin	11/29/91
Petra Laverman	25-23	Ohio State	10/20/90
Petra Laverman	25-22	Indiana	10/19/90
Petra Laverman	33-25	Wisconsin	10/13/90
Petra Laverman	23-21	Iowa	11/26/88
Tracey Marshall	21-21	Arkansas	9/18/98
Tracey Marshall	36-27	Oral Roberts	9/5/98
Tracey Marshall	23-21	Ohio State	11/21/97
Tracey Marshall	22-23	Indiana	10/4/97
Tracey Marshall	27-22	Michigan	11/29/96
Tracey Marshall	29-21	Louisville	9/13/96
Kylie McCulley	22-22	Minnesota	11/8/08
Sally Rea	30-20	Purdue	10/22/86
Tina Rogers	32-22	SW Missouri St.	12/1/93
Kelly Scherr	22-21	Michigan	11/29/96
Kelly Scherr	21-20	Penn State	9/23/95
Rita Schwarz	20-29	Bradley	10/24/84
Rita Schwarz	20-22	Minnesota	10/6/84
Colleen Ward	27-22	USC	12/15/11
Colleen Ward	20-20	Northwestern	10/19/11
Sue Webber	22-26	Minnesota	10/12/02

20-20 CLUB - ASSISTS & DIGS (16)

Name	A-D	Opp.	Date
Lizzie Bazzetta	59-23	Iowa	09/30/06
Lizzie Bazzetta	65-20	Iowa	11/26/05
Carolien Dikhoff	78-28	Penn State	11/24/95
Carolien Dikhoff	74-20	Ohio State	09/22/95
Hillary Haen	36-20	Michigan	10/29/10
Disa Johnson	50-21	Iowa	10/20/84
Merrill Mullis	60-22	Wisconsin	11/29/91
Jordyn Poulter	47-23	Missouri State	9/16/17
Jordyn Poulter	59-21	Minnesota	10/3/15
Alexis Viliunas	53-20	Michigan	11/01/14
Alexis Viliunas	44-20	Wisconsin	10/27/13
Erin Virtue	47-25	Akron	09/13/03
Barb Winsett	56-20	Notre Dame	11/01/89
Barb Winsett	55-23	Minnesota	09/23/89
Barb Winsett	61-20	Purdue	09/29/88
Barb Winsett	31-21	Texas	11/22/87

YEARLY LEADERS

KILLS

1982	Karen Collymore	298
1983	Laurie Watters	324
1984	Denise Fracaro	342
1985	Mary Eggers	431
1986	Mary Eggers	475
1987	Nancy Brookhart	540
1988	Nancy Brookhart	459
1989	Laura Bush	449
1990	Petra Laverman	461
1991	Lorna Henderson	398
1992	Kirsten Gleis	457
1993	Tina Rogers	454
1994	Julie Edwards	499
1995	Erin Borske	714
1996	Mary Coleman	504
1997	Tracey Marshall	387
1998	Tracey Marshall	536
1999	Shadia Haddad	382
2000	Shadia Haddad	491
2001	Lisa Argabright	385
2002	Sue Webber	322
2003	Lisa Argabright	447
2004	Rachel VanMeter	483
2005	Rachel VanMeter	672
2006	Kayani Turner	391
2007	Laura DeBruler	577
2008	Laura DeBruler	587
2009	Laura DeBruler	504
2010	Colleen Ward	511
2011	Michelle Bartsch	557
2012	Jocelynn Birks	510
2013	Jocelynn Birks	500
2014	Jocelynn Birks	527
2015	Jocelynn Birks	435
2016	Michelle Strizak	318
2017	Jacqueline Quade	430
2018	Jacqueline Quade	560
2019	Jacqueline Quade	497
2020	Raina Terry	210
2021	Raina Terry	441
2022	Raina Terry	444
2023	Raina Terry	539

ATTEMPTS

1982	Karen Collymore	768
1983	Laurie Watters	791
1984	Denise Fracaro	847
1985	Denise Fracaro	992
1986	Sally Rea	963
1987	Bridget Boyle	1,076
1988	Nancy Brookhart	928
1989	Petra Laverman	994
1990	Petra Laverman	1,096
1991	Lorna Henderson	923
1992	Tina Rogers	958
1993	Tina Rogers	1,012
1994	Julie Edwards	1,193
1995	Erin Borske	1,612
1996	Mary Coleman	1,221
1997	Tracey Marshall	982
1998	Tracey Marshall	1,290
1999	Shadia Haddad	976
2000	Shadia Haddad	1,318
2001	Shadia Haddad	996
2002	Melissa Vandrey	940
2003	Rachel VanMeter	1,197
2004	Rachel VanMeter	1,281
2005	Rachel VanMeter	1,786
2006	Kayani Turner	1,059
2007	Laura DeBruler	1,579
2008	Laura DeBruler	1,587
2009	Laura DeBruler	1,213
2010	Colleen Ward	1,362
2011	Michelle Bartsch	1,676
2012	Jocelynn Birks	1,458
2013	Jocelynn Birks	1,584
2014	Jocelynn Birks	1,354
2015	Jocelynn Birks	1,259
2016	Michelle Strizak	945
2017	Jacqueline Quade	1,121
2018	Jacqueline Quade	1,429
2019	Jacqueline Quade	1,386
2020	Megan Cooney	620
2021	Raina Terry	1,304
2022	Raina Terry	1,163
2023	Raina Terry	1,516

ATTACK PERCENTAGE (min. 200 att.)

1982	Laurie Watters	.283
1983	Laurie Watters	.197
1984	Disa Johnson	.255
1985	Mary Eggers	.361
1986	Mary Eggers	.455
1987	Mary Eggers	.436
1988	Mary Eggers	.433
1989	Nancy Brookhart	.410
1990	Kristin Henriksen	.327
1991	Sue Nucci	.322
1992	Kristin Henriksen	.425
1993	Kristin Henriksen	.364
1994	Julie Edwards	.284
1995	Kelly Scherr	.329
1996	Kelly Scherr	.327
1997	Sara Sorrell	.326
1998	Cristy Chapman	.335
1999	Betsy Spicer	.333
2000	Betsy Spicer	.398
2001	Lydia Gard	.382
2002	Lisa Argabright	.324
2003	Lisa Argabright	.376
2004	Jessica Belter	.324
2005	Vicki Brown	.271
2006	Vicki Brown	.324
2007	Johannah Bangert	.358
2008	Abby Nelson	.295
2009	Erin Johnson	.314
2010	Johannah Bangert	.370
2011	Anna Dorn	.333
2012	Anna Dorn	.383
2013	Anna Dorn	.335
2014	Anna Dorn	.339
2015	Katie Stadick	.305
2016	Ali Bastianelli	.326
2017	Blayke Hranicka	.380
2018	Ashlyn Fleming	.429
2019	Ashlyn Fleming	.352
2020	Kennedy Collins	.265
2021	Kennedy Collins	.334
2022	Rylee Hinton	.462
2023	Kennedy Collins	.347

ASSISTS

1983	Sue Yario	654
1984	Disa Johnson	996
1985	Disa Johnson	1,599
1986	Disa Johnson	1,630
1987	Disa Johnson	1,325
1988	Barb Winsett	1,591
1989	Barb WInsett	1,691
1990	Merrill Mullis	851
1991	Merrill Mullis	911
1992	Merrill Mullis	1,243
1993	Kathleen Shannon	687
1994	Amy Hrischuk	1,262
1995	Carolien Dikhoff	1,770
1996	Melissa Beitz	1,162
1997	Melissa Beitz	1,410
1998	Melissa Beitz	1,859
1999	Melissa Beitz	1,366
2000	Betsy Eiserman	1,138
2001	Betsy Eiserman	1,250
2002	Betsy Eiserman	1,190
2003	Erin Virtue	1,627
2004	Stephanie Obermeier	1,100
2005	Lizzie Bazzetta	824
2006	Lizzie Bazzetta	1,241
2007	Lizzie Bazzetta	1,141
2008	Hillary Haen	848
2009	Hillary Haen	1,242
2010	Hillary Haen	1,471
2011	Annie Luhrsen	1,603
2012	Annie Luhrsen	1,182
2013	Alexis Viliunas	1,220
2014	Alexis Viliunas	1,092
2015	Jordyn Poulter	1,088
2016	Jordyn Poulter	1,190
2017	Jordyn Poulter	1,357
2018	Jordyn Poulter	1,521
2019	Diana Brown	1,295
2020	Diana Brown	542
2021	Diana Brown	1,310
2022	Diana Brown	1,101
2023	Brooke Mosher	1,060

SERVICE ACES

1982	Rita Schwarz	34
1983	Denise Fracaro	34
1984	Disa Johnson	34
1985	Disa Johnson	45
1986	Mary Eggers	50
1987	Mary Eggers	48
1988	Laura Bush	48
1989	Laura Bush/Barb Winsett	47
1990	Laura Bush/Lorna Henderson	45
1991	Lorna Henderson	48
1992	Tina Rogers	67
1993	Sue Nucci/Tina Rogers	39
1994	Sue Nucci	52
1995	Erin Borske	32
1996	Paula Prentice	26
1997	Mary Coleman	28
1998	Mary Coleman	40
1999	Betsy Spicer	31
2000	Amber Lindner	49
2001	Sue Webber	48
2002	Sue Webber	35
2003	Erin Virtue	41
2004	Meghan Macdonald	29
2005	Rasa Virsilaite	31
2006	Ashley Edinger	38
2007	Laura DeBruler	32
2008	Abby Nelson	29
2009	Kylie McCulley	23
2010	Colleen Ward	31
2011	Colleen Ward	30
2012	Jocelynn Birks	27
2013	Jocelynn Birks	28
2014	Jocelynn Birks	31
2015	Ali Stark	25
2016	Ali Bastianelli/Michelle Strizak	17
2017	Morgan O'Brien	22
2018	Taylor Kuper	44
2019	Jacqueline Quade	44
2020	Taylor Kuper	40
2021	Raina Terry	55
2022	Raina Terry	45
2023	Brooke Mosher	38

DIGS

1982	Esra Temelli	31
1983	Rita Schwarz	236
1984	Rita Schwarz	326
1985	Denise Fracaro	315
1986	Sandy Scholtens	285
1987	Mary Eggers	340
1988	Mary Eggers	299
1989	Petra Laverman	352
1990	Petra Laverman	357
1991	Lorna Henderson	253
1992	Kirsten Gleis	236
1993	Sue Nucci	259
1994	Erin Borske	355
1995	Erin Borske	396
1996	Tracey Marshall	332
1997	Tracey Marshall	348
1998	Tracey Marshall	465
1999	Tracey Marshall	281

YEARLY LEADERS

2000	Shadia Haddad	371
2001	Shadia Haddad	368
2002	Sue Webber	308
2003	Lauren Harks	393
2004	Lauren Harks	353
2005	Beth Vrdsky	520
2006	Ashley Edinger	488
2007	Ashley Edinger	564
2008	Ashley Edinger	562
2009	Laura DeBruler	314
2010	Jennifer Beltran	623
2011	Jennifer Beltran	571
2012	Jennifer Beltran	500
2013	Jennifer Beltran	526
2014	Brandi Donnelly	575
2015	Brandi Donnelly	530
2016	Brandi Donnelly	499
2017	Brandi Donnelly	440
2018	Morgan O'Brien	571
2019	Morgan O'Brien	402
2020	Taylor Kuper	313
2021	Taylor Kuper	578
2022	Caroline Barnes	375
2023	Caroline Barnes	

SOLO BLOCKS

1982	Laurie Watters	39
1983	Laurie Watters	22
1984	Denise Fracaro	32
1985	Denise Fracaro	40
1986	Mary Eggers	42
1987	Nancy Brookhart	26
1988	Nancy Brookhart	36
1989	Laura Bush	44
1990	Laura Bush	23
1991	Kellie Hebeisen	21
1992	Kristin Henriksen	35
1993	Kristin Henriksen	22
1994	Megan Stettin	26
1995	Megan Stettin	31
1996	Kelly Scherr	26
1997	Cristy Chapman	15
1998	Cristy Chapman	29
1999	Shadia Haddad	14
2000	Shadia Haddad	21
2001	Shadia Haddad	34
2002	Jessica Belter	21
2003	Lisa Argabright	38
2004	Meghan Macdonald	15
2005	Vicki Brown	16
2006	Vicki Brown	22
2007	Vicki Brown	19
2008	Michelle Bartsch	7
2009	Johannah Bangert	11
2010	Colleen Ward	6
2011	Michelle Bartsch	17
2012	Liz McMahon	12
2013	Jocelynn Birks	8
2014	Katie Stadick	7
2015	Ali Bastianelli	16
2016	Ali Bastianelli	14
2017	Ali Bastianelli	19
2018	Ashlyn Fleming	22
2019	Ashlyn Fleming	10
2020	Rylee Hinton	7
2021	Kennedy Collins	18
2022	Rylee Hinton	13
2023	Kennedy Collins	13

BLOCK ASSISTS

1982	Laurie Watters	72
1983	Denise Fracaro	75
1984	Denise Fracaro	100
1985	Denise Fracaro	179
1986	Mary Eggers	127
1987	Nancy Brookhart	102
1988	Nancy Brookhart	127
1989	Laura Bush	116
1990	Kristin Henriksen	127
1991	Kristin Henriksen	98
1992	Kristin Henriksen	129
1993	Kristin Henriksen	104
1994	Megan Stettin	133
1995	Kelly Scherr	112
1996	Sara Sorrell	103
1997	Sara Sorrell	100
1998	Betsy Spicer	129
1999	Betsy Spicer	127
2000	Lydia Gard	108
2001	Lisa Argabright	123
2002	Shelly O'Bryan	97
2003	Lisa Argabright	116
2004	Jen Hynds	93
2005	Vicki Brown	115
2006	Meghan Macdonald	92
2007	Vicki Brown	116
2008	Johannah Bangert	195
2009	Johannah Bangert	168
2010	Johannah Bangert	157
2011	Anna Dorn	178
2012	Erin Johnson	138
2013	Maddie Mayers	113
2014	Katie Stadick	163
2015	Ali Bastianelli	151
2016	Ali Bastianelli	187
2017	Ali Bastianelli	180
2018	Ali Bastianelli	167
2019	Ashlyn Fleming	112
2020	Rylee Hinton	68
2021	Kennedy Collins	108
2022	Rylee Hinton	89
2023	Cari Cohm	117

TOTAL BLOCKS

1982	Laurie Watters	111
1983	Laurie Watters	95
1984	Denise Fracaro	132
1985	Denise Fracaro	225
1986	Mary Eggers	169
1987	Nancy Brookhart	128
1988	Nancy Brookhart	163
1989	Laura Bush	160
1990	Kristin Henriksen	147
1991	Kristin Henriksen	115
1992	Kristin Henriksen	164
1993	Kristin Henriksen	126
1994	Megan Stettin	159
1995	Kelly Scherr	133
1996	Sara Sorrell	123
1997	Sara Sorrell	112
1998	Cristy Chapman	145
1999	Betsy Spicer	137
2000	Lydia Gard	122
2001	Lisa Argabright	142
2002	Shelly O'Bryan	107
2003	Lisa Argabright	154
2004	Jen Hynds	104
2005	Vicki Brown	131
2006	Vicki Brown	111
2007	Vicki Brown	135
2008	Johannah Bangert	202
2009	Johannah Bangert	179
2010	Johannah Bangert	161
2011	Anna Dorn	183
2012	Erin Johnson	146
2013	Maddie Mayers	118
2014	Katie Stadick	170
2015	Ali Bastianelli	167
2016	Ali Bastianelli	201
2017	Ali Bastianelli	199
2018	Ali Bastianelli	167
2019	Ashlyn Fleming	122
2020	Rylee Hinton	75
2021	Kennedy Collins	126
2022	Rylee Hinton	102
2023	Cari Bohm	129

*2020 season was played in Spring 2021

Michelle Bartsch had the second-most attempts in school history with 1,676 in 2011.

Lauren Harks was Illinois' first libero and led the team in digs in 2003 and 2004.

HUFF HALL

This year marks the 37th season that the Illinois volleyball program has called George Huff Hall its home. Huff Hall is a versatile multi-use facility and is home to Illini volleyball and men's and women's gymnastics. Huff is known for creating the circus-like atmosphere that fostered the term "March Madness" when it was the longtime home of the Illinois State High School Association state basketball tournament.

Illinois has been one of the nation's toughest places for visiting teams as the Illini have compiled a 477-199 (.706) home mark over 50 seasons. Prior to 1990, the Illini played primarily at Kenney Gym, while hosting some matches at the IMPE Building (now the ARC), where they accumulated a combined 147-56 record. Additionally, the Orange and Blue are 2-2 all time at State Farm Center. Illinois hosted top-ranked Hawaii at then-Assembly Hall in 1981, then returned for the first time on Oct. 16, 2009, when the Illini topped No. 6 Minnesota, 3-0, in front of a school-record crowd of 7,632. The Illini swept Iowa at the Center on Sept. 27, 2013, in front of 7,061 fans prior to hosting the 2013 NCAA Regional, featuring Wisconsin, Florida State and Purdue. Despite a blizzard outside, the Illini's Sweet 16 matchup with Purdue drew a strong crowd of 4,631, the third-largest showing in program history.

Illinois won 33 home matches in a row from 1987-89 and 22 in a row at Huff from 1991-92 and 2010-11. The Illini have 12 seasons with at most one home loss, going undefeated at home in 1985 and 1988.

Much of Illinois' success can be attributed to the home court advantage created by Illini fans. The Orange and Blue have consistently been ranked among the top 10 in the nation in attendance, including seven of the past 10 seasons. Illinois has had 13 official sellouts at Huff Hall, including an all-time record of 4,536 fans on Oct. 6, 2014, on the inaugural IlliNOISE Night against Wisconsin and the new standard of 4,521 fans on Dec. 8, 2018 to watch the Illini defeat the Badgers to advance to the program's fourth NCAA National Semifinal apperance. The Fighting Illini had over 3,000 fans a total of five times in 2019 with 14 of the top-20 all-time top crowds coming in the last 11 seasons.

The Fighting Illini won consecutive NCAA attendance titles in 1992 and 1993. In 1992, the Illini broke the NCAA single-season attendance record as 52,666 fans packed into Huff Hall for 17 matches, which remains the most in Illinois history. Illinois led the nation in average attendance the following year, drawing 2,657 fans per event.

Huff Hall's gymnasium, located on the first floor, contains enough space for two volleyball practice courts and the volleyball match facility.

Creating an intimidating home court advantage for the Fighting Illini, seating is located on all four sides of the court, with permanent seating on the East, West and South sides for a capacity of 4,152.

Huff also houses a training room, a weight room, equipment rooms and locker rooms (used by the men's and women's track & field and volleyball teams) in the basement, as well as many academic offices and classrooms on the first, second and third floors. Additionally, athletes can access the 200-meter indoor track at the Armory via an underground tunnel that connects the two buildings.

Through the years Huff has gone through multiple renovations, with the women's locker and squad rooms completely renovated in 2002. Two years later, the men's locker and squad rooms along with the training and weight rooms were fully renovated.

Prior to the 2014 season, Huff Hall underwent a massive renovation, demonstrating the DIA's commitment to volleyball. A brand new floor was put in, replacing the old basketball court with a more springy volleyball surface to protect the student-athletes' joints. The bleacher seats on the East and West sides were replaced, while permanent seating was added to the South side, increasing the seating capacity from roughly 4,050 to 4,536. With the new South bleachers came a new position for the scoreboard on that end of the gym. Four large ceiling fans were added above the seating areas on either side of the court to help keep the crowd cool, and new bathrooms were constructed in the basement. Additionally, a new LED scorer's table was installed for the 2015 season.

In the spring of 2016 more changes were on the way

RECORD AT HOME

YEAR	RECORD	ATTENDANCE	AVG.
1974*	7-1	---	
1975*	9-5	---	
1976*	8-4	---	
1977*	7-2	---	
1978*	8-1	---	
1979*	3-2	---	
1980*	7-8	---	
1981*^	9-9	---	
1982*	5-4	---	
1983*	3-10	---	
1984*	9-6	---	
1985*	13-0	17,915	1,378
1986*	15-1	26,034	1,627
1987*	16-2	24,974	1,859
1988*	16-0	33,729	2,108
1989*	12-2	26,707 (5th)	1,908 (3rd)
1990	12-5	29,731	1,651
1991	13-1	31,391 (6th)	2,242 (4th)
1992	16-1	52,666 (1st)	3,098 (2nd)
1993	11-3	34,539 (3rd)	2,657 (1st)
1994	9-6	29,106 (7th)	1,940 (5th)
1995	10-4	32,856 (4th)	2,347 (4th)
1996	8-5	31,381 (7th)	2,414 (5th)
1997	9-5	27,465 (10th)	1,962 (10th)
1998	12-3	27,419 (10th)	1,828 (10th)
1999	9-4	24,162 (13th)	1,859 (11th)
2000	5-8	18,263 (16th)	1,405 (16th)
2001	11-4	21,731 (16th)	1,449 (16th)
2002	6-6	15,017	1,251 (18th)
2003	14-1	23,963 (14th)	1,598 (13th)
2004	10-3	22,890 (14th)	1,761 (10th)
2005	6-7	19,685	1,514
2006	7-7	20,687	1,478 (20th)
2007	5-8	17,747	1,365
2008	13-3	20,179	1,345
2009^	14-1	29,480 (13th)	2,106 (15th)
2010	14-1	30,646 (14th)	2,043 (16th)
2011	16-1	42,068 (10th)	2,475 (10th)
2012	5-7	33,713 (15th)	2,809 (9th)
2013^	10-6	49,871 (7th)	3,117 (9th)
2014	14-1	45,410 (9th)	3,027 (8th)
2015	9-4	39,260 (9th)	3,020 (6th)
2016	8-5	33,614 (10th)	2,586 (7th)
2017	7-5	30,287 (20th)	2,524 (13th)
2018	15-2	48,551 (7th)	2,856 (10th)
2019	7-4	33,003 (15th)	2,750 (11th)
2020-21	4-6	--	
2021	5-7	27,848 (15th)	2,312 (12th)
2022	6-4	25,655 (23rd)	2,566 (15th)
2023	10-3	31,288 (29th)	2,407 (25th)
Total	477-199 (.706)	1,130,931	Huff: 2,211

* Kenney Gym/IMPE

^ At least one match at SFC
() NCAA Rank
No attendance records prior to 1985
No attendance in 2020-21 due to COVID-19 Pandemic
All-Time Record at State Farm Center: 2-2

HUFF HALL

as all balcony seating was replaced, with orange chair-back seating, navy bench seating and a new seating area for media was installed in the lower balcony. The upper balcony was also replaced with navy bench seating, changing the seating capacity from 4,536 to 4,152.

More improvements came in the spring and summer of 2018 as the team and locker room received a full upgrade and a new Taraflex volleyball floor came in August of the 2019 season.

Huff Hall is named for longtime Illinois Athletic Director and coach George Huff. Huff served as Illinois' Athletic Director from 1901 to 1935, during a time in which the Fighting Illini athletic programs enjoyed unparalleled success. Huff was also the driving force behind the construction of Memorial Stadium in 1923.

Prior to Huff's tenure as athletic director, he served as head football coach from 1895 to 1899 and baseball skipper from 1896 to 1919. Known by many of his close friends and business associates as "G," Huff served as manager of the Boston Red Sox in 1907.

Originally called the "New Gymnasium," Huff Hall was designed in the Georgian-Revival Style by Charles A. Platt and University Architect James M. White. The building's architecture matches that of the Armory, Main Library, the Union, and other campus buildings. At the conclusion of its $772,000 construction in 1925, Huff Hall replaced the Military Drill Hall (now known as Kenney Gym Annex) as the home for Fighting Illini basketball. The "New Gymnasium" was renamed Huff Hall in 1937 following the longtime athletic director's passing.

Illinois athletics has enjoyed a proud athletic tradition in the gymnasium at Huff Hall. Huff Hall served as home for Illinois basketball from 1925 to 1963, when the Fighting Illini won 339 out of 418 games (.811), eight Big Ten championships, and earned two NCAA Final Four appearances. Even though it was more than twice the size of the old Drill Hall where Illinois had previously played, it was realized soon after construction that the building was too small to hold all the Illinois fans.

In 1925, a writer for Illinois Alumni News stated, "It seems high time that the Stadium (referring to Memorial Stadium) be roofed over for basketball. We can't imagine any other way to get in all the customers." The Illinois basketball team played to raucous capacity crowds for nearly 40 years while at Huff Hall, forcing some fans to wait several years to obtain tickets.

The gymnasium in Huff Hall has hosted its fair share of championships at the collegiate and high school levels over the years. In 1940 and 1947, the Fighting Illini hosted the NCAA Wrestling Championships at Huff Hall. In 1930, 1933, 1946, 1948 and 1958, the Big Ten Wrestling Championships came to Huff. Not to be outdone, the IHSA used the gymnasium at Huff Hall for nine of its state wrestling tournaments in the 1940's, 1950's and 1960's, prior to the championships moving down Fourth Street to State Farm Center.

Huff Hall also served as host for the 1991, 1995 and 2003 Big Ten Women's Gymnastics Championships; the 1992, 1995 and 2004 Big Ten Men's Gymnastics Championships; and was the site of the 1993 and 1999 NCAA Men's Gymnastics East Regional.

Huff Hall has played host to many NCAA volleyball tournament matches, beginning with the 1992 first round and regional volleyball matches. Huff would go on to be the site of a 1994 NCAA first-round volleyball match, a 1995 NCAA second-round volleyball match, and the first and second rounds of the 1998, 2001, 2003, 2008, 2009, 2010, 2011, 2013, 2014 and 2018 NCAA Volleyball Tournaments as well as the 2018 NCAA Champaign Regional. The first and second rounds of the 1997 NCAA Women's Basketball Tournament were also played in the gymnasium at Huff Hall.

TOP HOME CROWDS

RK.	ATTEND.	OPPONENT	DATE
1.	7,632	Minnesota*	10/16/2009
2.	7,061	Iowa*	9/27/2013
3.	4,631	Purdue*^	12/13/2013
4.	4,536	Wisconsin	10/4/2014
5.	4,316	Stanford^	12/11/1992
6.	4,261	Purdue	10/1/2011
7.	4,211	Ohio State^	12/3/1992
8.	4,152	Nebraska	10/22/2022
	4,152	Nebraska	9/27/2019
	4,152	Wisconsin^	12/8/2018
	4,152	Purdue	11/24/2018
	4,152	Penn State	11/10/2018
	4,152	Stanford	9/8/2017
14.	4,141	Penn State	9/24/2010
15.	4,123	Nebraska^	12/10/1992
16.	4,050	Ohio State	10/18/1991
	4,050	Penn State	11/27/1992
18.	4,021	Michigan State	10/15/2011
19.	4,002	Eastern Michigan^	11/30/2018
20.	3,997	Penn State	10/9/2015
21.	3,905	Penn State	11/11/2011
22.	3,873	Purdue	10/25/2014
23.	3,770	Iowa State	8/31/2012
24.	3,754	Louisville^	12/1/2018
25.	3,684	Michigan State	11/2/2019
26.	3,632	Purdue	11/16/2013
27.	3,607	Rutgers	11/13/2015
28.	3,569	Nebraska	9/29/2018
29.	3,538	Washington	9/13/2013
30.	3,513	Michigan State	10/24/1992
31.	3,497	Penn State	10/15/1993
32.	3,476	Nebraska	9/28/2013
33.	3,462	Northwestern	11/7/2015
34.	3,419	Purdue	11/13/1992
35.	3,398	Northwestern	11/8/2014
36.	3,391	Ohio State	11/12/2011
37.	3,386	Michigan	10/23/1992
38.	3,344	Louisville	8/28/2015
39.	3,341	Marquette	12/7/2018
40.	3,325	Minnesota	10/1/2014
41.	3,269	Iowa State	9/1/2012
	3,269	Indiana	11/14/1992
43.	3,257	North Carolina	8/30/2014
	3,257	Southern Illinois	8/30/2014
45.	3,222	Nebraska	10/21/2012
46.	3,216	Penn State	11/15/2019
47.	3,209	Wisconsin	9/23/2012
48.	3,179	Nebraska	10/17/2015
49.	3,172	Nebraska	9/11/1992
50.	3,161	Minnesota	11/6/1993

^ NCAA Tournament
* Played at State Farm Center

HUFF HALL RECORDS

TEAM - SINGLE MATCH

KILLS
ILL: 108 vs. Minnesota (11/17/1995)
Opp.: 100, Ohio State (9/22/1995)
Both: 207, Illinois vs. Minnesota (11/17/1995)

ATTACK ATTEMPTS
ILL: 252 vs. Ohio State (9/22/1995)
Opp.: 268, Ohio State (9/22/1995)
Both: 520, Illinois vs. Ohio State (9/22/1995)

ATTACK PERCENTAGE
ILL: .527 vs. Purdue (10/2/1993)
Opp.: .481, Ohio State (11/23/1996)

ASSISTS
ILL: 102 vs. Minnesota (11/17/1995)
Opp.: 94, Penn State (9/23/95); Minnesota (11/17/1995)
Both: 196, Illinois vs. Minnesota (11/17/1995)

ACES
ILL: 16 vs. BYU (8/27/2010)
Opp.: 16, Wisconsin (10/4/1996)
Both: 24 vs. BYU (8/27/2010)

DIGS
ILL: 118 vs. Ohio State (9/22/1995)
Opp.: 108, Northwestern (10/2/2010)
Both: 224, Illinois vs. Ohio State (9/22/1995)

SOLO BLOCKS
ILL: 9 vs. Connecticut (9/21/1996); vs. Indiana (10/17/2001)
Opp.: 11, Stanford (9/8/1990)
Both: 15, Illinois vs. Stanford (9/8/1990)

BLOCK ASSISTS
ILL: 38 vs. Ohio State (10/20/1990); vs. Georgia (9/14/1991)
Opp.: 42, Ohio State (10/21/2007)
Both: 68, Illinois vs. Wisconsin (10/4/1996)

TOTAL BLOCKS
ILL: 24 vs. Georgia (9/14/1991)
Opp.: 25, Penn State (11/1/1997); Penn State (10/19/2007)
Both: 39, Penn State (11/1/1997)

INDIVIDUAL - SINGLE MATCH

KILLS
ILL: 44, Erin Borske vs. Penn State (9/23/1995)
Opp.: 41, Katrien DeDecker, Minnesota (11/17/1995)

ATTACK ATTEMPTS
ILL: 99, Rachel VanMeter vs. Purdue (11/16/2005)
Opp.: 80, Katrien DeDecker, Minnesota (11/17/1995)

ATTACK PERCENTAGE
ILL: 1.000, Meghan Macdonald (12-0-12) vs. Indiana (11/17/2006)
Opp.: .789, Stephanie Lynch (16-1-19), Purdue (11/18/2006)

ASSISTS
ILL: 88, Carolien Dikhoff vs. Penn State (9/23/1995)
Opp.: 90, Becky Bauer, Minnesota (11/17/1995)

ACES
ILL: 9, Colleen Ward vs. BYU (8/27/2010)
Opp.: 7, Shannon Bortner, Penn State (11/9/2001)

DIGS
ILL: 37, Ashley Edinger vs. Northwestern (11/2/2007)
Opp.: 36, Christine Tan, Minnesota (10/3/2008)

SOLO BLOCKS
ILL: 5, Shadia Haddad vs. Indiana (10/17/2001)
5, Kristin Henriksen vs. Ohio State (12/4/1992)
Opp.: 5, Bev Oden, Stanford (9/8/1990)

BLOCK ASSISTS
ILL: 13, Kellie Hebeisen vs. Georgia (9/14/1991)
13, Johannah Bangert vs. Purdue (10/9/2009)
Opp.: 14, Terri Zemaitis, Penn State (11/1/1997)
14, Cydryce Carter, Indiana (10/31/1997)

TOTAL BLOCKS
ILL: 15, Kellie Hebeisen vs. Georgia (9/14/1991)
Opp.: 15, Terri Zemaitis, Penn State (11/1/1997)

MISCELLANEOUS

Longest home match winning streak: 22 (10/19/1991-12/11/1992), 22 (10/9/2009-11/19/2010)

Longest home match losing streak: 7 (9/19/2007-11/2/2007)
Longest home match: 3:03 vs. Nebraska (9/27/2019)
Shortest home match: 0:55 vs. Iowa (11/8/1991)
Consecutive home set win streak: 43 (9/12/1992-12/10/1992)
Consecutive home set loss streak: 10 (10/15/2006-11/1/2006)
Home record at Huff Hall: 308-126 (.710)
Home record at State Farm Center: 2-2 (.500)
Home record on TV: 76-50 (.598)

ILLINI CLASSIC

A BRIEF HISTORY OF THE ILLINI CLASSIC

The four-team Illini Classic began in 1984, featuring Missouri, Northern Illinois, Notre Dame and the host Fighting Illini. Missouri won the inaugural round-robin tournament with a pair of 3-0 wins.

In 1985, Illinois defeated New Mexico State, 3-0, to win its first Classic title. In 1986, No. 4 San Jose State ended a 15-match home winning streak for the Illini, winning 3-1.

In 1987, No. 4 Brigham Young defeated No. 6 Illinois, 3-1, in the title match featuring two of the nation's top returning teams.

The Fighting Illini captured the 1988 and 1989 Classic titles, defeating Nebraska and Pittsburgh, respectiely. In 1990, No. 6 Stanford pulled off a stunning comeback to defeat the Illini in the title match. In 1991, Illinois scored the last six points in the decisive fifth game, shocking No. 19 Georgia to win the championship.

In 1992, the Classic featured the "Big Eight-Big Ten Challenge" pitting No. 12 Illinois and No. 14 Ohio State against No. 5 Nebraska and No. 16 Colorado. Illinois captured the 1995 title by defeating the Louisville Cardinals in the championship match. That began a winning streak of consecutive tournament titles for the Illini, which stood at six until Florida ended the run by claiming the 2001 title.

In one of the biggest regular-season victories in school history, the Illini defeated No. 1 USC, ending the Women of Troy's then-NCAA-record 52-match winning streak in the 2004 finals. The Illini rallied from 2-1 down to claim the victory in front of more than 3,000 fans at Huff Hall.

The "Stuff Huff" promotion produced 3,219 fans for the 2006 tournament and season opener between Illinois and Illinois State. The Illini claimed their 18th championship with a victory over No. 11 Oregon in dramatic fashion in 2008 and went 3-0 for the titles in 2009, 2010 and 2011. In 2012, the Classic featured just two teams, as the Illini played No. 15 Iowa State on back-to-back nights. Illinois won 3-0 in front of 3,770 fans on opening night, but fell 3-2 the following night. Illinois hosted a pair of top-10 teams in the 2013 Illini Classic. The Orange and Blue defeated Arizona State, 3-2, for Kevin Hambly's 100th career victory, but fell to No. 6 Washington and No. 2 Texas. The tournament was not a round robin and no champion was crowned nor was there an all-tournament team. For the third consecutive year, Illinois claimed the Illini Classic title in 2016 despite falling to Missouri State in the tournament finale, earning the title in tiebreaker fashion.

Illinois has won 25 of the 32 outright titles and split with Iowa State in 2012.

ILLINOIS' ILLINI CLASSIC ALL-TOURNAMENT SELECTIONS

Lori Anderson (1985)
Lisa Argabright (2001, '03 MVP)
Michelle Bartsch (2009, '10, '11 MVP)
Lizzie Bazzetta (2007)
Melissa Beitz (1997, '99)
Jessica Belter (2002)
Jocelynn Birks (2014, 2015)
Naya Crittenden (2016)
Erin Borske (1994, '95 MVP)
Bridget Boyle (1987, '88, '89)
Nancy Brookhart (1987, '88)
Vicki Brown (2005, '06 MVP, '07 MVP)
Laura Bush (1989 MVP, '90)
Cristy Chapman (1997, '98)
Mary Coleman (1995, '96 MVP)
Anne Conway (1991)
Morganne Criswell (2014)
Laura DeBruler (2007, '08 & '09 MVP, '10)
Carolien Dikhoff (1995)
Ashley Edinger (2007, '08)
Mary Eggers (1985 MVP, '86, '87)
Betsy Eiserman (2002 MVP)
Denise Fracaro (1984)
Lydia Gard (2001)
Kirsten Gleis (1992 MVP)
Shadia Haddad (1999, 2000)
Hillary Haen (2009, '10 MVP)
Lorna Henderson (1989, '90, '91 MVP)
Kristen Henriksen (1993)
Disa Johnson (1984, '85, '86)
Erin Johnson (2011)
Amy Jones (1990)
Petra Laverman (1990)
Tracey Marshall (1996, '97 MVP, '98 MVP)
Meghan Macdonald (2005)
Kylie McCulley (2008, '09)
Liz McMahon (2014 MVP)
Merrill Mullis (1992)
Sue Nucci (1993)
Jordyn Poulter (2016)
Tina Rogers (1991, '92, '93)
Kelly Scherr (1995, '96)
Rita Schwarz (1984)
Kathleen Shannon (1993 MVP)
Sara Sorrell (1998)
Betsy Spicer (1999 MVP, 2000 MVP)
Katie Stadick (2016 MVP)
Ali Stark (2015)
Michelle Strizak (2015 MVP)
Kayani Turner (2007)
Melissa Vandrey (2003)
Rachel VanMeter (2004 MVP)
Rasa Virsilaite (2004)
Erin Virtue (2003, '04)
Colleen Ward (2011)
Sue Webber (2002)
Barb Winsett (1989)

ILLINI CLASSIC CHAMPIONS

1984	Missouri (def. Illinois, 3-0)
1985	ILLINOIS (def. New Mexico St. 3-0)
1986	San Jose State (def. Illinois, 3-1)
1987	BYU (def. Illinois, 3-1)
1988	ILLINOIS (def. Nebraska, 3-1)
1989	ILLINOIS (def. Pittsburgh, 3-0)
1990	Stanford (def. Illinois, 3-2)
1991	ILLINOIS (def. Georgia, 3-2)
1992	ILLINOIS (def. Colorado, 3-1
1993	ILLINOIS (def. Maryland, 3-0)
1994	Stanford (def. New Mexico, 3-0)
1995	ILLINOIS (def. Louisville, 3-1)
1996	ILLINOIS (def. Connecticut, 3-1)
1997	ILLINOIS (def. Ball State, 3-0)
1998	ILLINOIS (def. Oral Roberts, 3-2)
1999	ILLINOIS (def. Georgia, 3-0)
2000	ILLINOIS (def. Ball State, 3-2)
2001	Florida (def. Illinois 3-0)
2002	ILLINOIS (def. Connecticut, 3-0)
2003	ILLINOIS (def. Wake Forest, 3-0)
2004	ILLINOIS (def. USC, 3-2)
2005	Rice (def. Illinois, 3-0)
2006	ILLINOIS (full round robin)
2007	ILLINOIS (def. Creighton, 3-1)
2008	ILLINOIS (def. Oregon, 3-2)
2009	ILLINOIS (full round robin)
2010	ILLINOIS (full round robin)
2011	ILLINOIS (full round robin)
2012	ILLINOIS/Iowa State (split series)
2013	No champion crowned
2014	ILLINOIS (full round robin)
2015	ILLINOIS (full round robin)
2016	ILLINOIS (full round robin)
2017	No tournament held
2018	ILLINOIS (full round robin)
2019	No tournament held
2020	No tournament held
2021	No tournament held
2022	No tournament held
2023	No tournament held

ILLINI CLASSIC RECORDS

Individual single match (top) / Team (bottom)

MOST KILLS

33	Mary Coleman (Illinois) vs. Connecticut, 9/21/1996
92	Illinois, vs. Ball State, 9/16/2000

MOST ERRORS

15	Sue Webber (Illinois) vs. Ball State, 9/16/2000
35	Louisiana State, vs. Ball State, 9/5/1997

MOST TOTAL ATTACKS

77	Rachel Brabacher (Dayton) vs. Illinois, 9/3/2011
198	Illinois, vs. Ball State, 9/16/2000

BEST ATTACK PERCENTAGE

.900 (9-0-10)	Marli Summa (Bradley) vs. Southern Miss., 9/21/1996
.515 (40-6-66)	Illinois, vs. Texas A&M, 9/5/1987

MOST ASSISTS

73	Carolien Dikhoff (Illinois) vs. Louisville, 9/16/1995
81	Illinois, vs. Ball State, 9/16/2000

MOST SERVICE ACES

9	Colleen Ward (Illinois) vs. BYU, 8/27/2010
17	Pittsburgh, vs. Memphis State, 9/8/1989

MOST DIGS

31	Hannah Lawing (South Carolina) vs. BYU, 8/28/2010
	Maeve Mcdonald (Miami-OH) vs. Creighton, 8/28/2015
94	Illinois, vs. Arizona State, 9/13/2013

MOST SOLO BLOCKS

5	Bev Oden (Stanford) vs. Illinois, 9/8/1990
9	Illinois, vs. Connecticut, 9/21/1996

MOST BLOCK ASSISTS

13	Kellie Hebeisen (Illinois) vs. Georgia, 9/14/1991
38	Illinois, vs. Georgia, 9/14/1991

MOST TOTAL BLOCKS

15	Kellie Hebeisen (Illinois) vs. Georgia, 9/14/1991
24	Illinois, vs. Georgia, 9/14/1991
	BYU vs. Illinois, 9/5/1987

ILLINOIS IN THE NCAA TOURNAMENT

Illinois has participated in the NCAA Tournament during 26 seasons in school history. Illinois has earned a national seed on 17 occasions and advanced to their fourth NCAA National Semifinal during the 2018 campaign. The Illini have posted a 44-26 (.629) mark all time in postseason play, including a 32-4 record at home, and made National Semifinal appearances in 1987, 1988, 2011 and 2018, playing in the title match in 2011.

1985 MIDEAST FIRST ROUND (AT KALAMAZOO, MICH.)
Defeated Western Michigan 3-1
MIDEAST REGIONAL (AT LINCOLN, NEB.)
Lost to USC 3-0 (semifinals)

1986 MIDEAST FIRST ROUND (AT KENNEY GYM)
Defeated Northern Iowa 3-1
MIDEAST REGIONAL (AT LINCOLN, NEB.)
Defeated Western Michigan 3-0 (semifinals)
Lost to Nebraska 3-0 (final)

1987 MIDEAST FIRST ROUND (AT KENNEY GYM)
Defeated Pittsburgh 3-1
MIDEAST REGIONAL (AT KENNEY GYM)
Defeated Western Michigan 3-2 (semifinals)
Defeated Nebraska 3-0 (final)
NATIONAL CHAMPIONSHIP SEMIFINALS (INDIANAPOLIS, IND.)
Lost to Hawaii 3-0 (semifinals)

1988 MIDEAST FIRST ROUND (AT KENNEY GYM)
Defeated Illinois State 3-0
MIDEAST REGIONAL (AT KENNEY GYM)
Defeated Notre Dame 3-2 (semifinals)
Defeated Oklahoma 3-0 (final)
NATIONAL CHAMPIONSHIP SEMIFINALS (MINNEAPOLIS, MINN.)
Lost to Hawaii 3-1 (semifinals)

1989 MIDEAST FIRST ROUND (AT KENNEY GYM)
Defeated Penn State 3-0
MIDEAST REGIONAL (AT LINCOLN, NEB.)
Defeated Ohio State 3-1 (semifinals)
Lost to Nebraska 3-1 (final)

1990 MIDEAST FIRST ROUND (AT MADISON, WIS.)
Lost to Wisconsin 3-0

1991 MIDEAST FIRST ROUND (AT LINCOLN, NEB.)
Lost to Nebraska 3-0

1992 FIRST ROUND (AT HUFF HALL)
Defeated Ohio State 3-0
MIDEAST REGIONAL (AT HUFF HALL)
Defeated Nebraska 3-0 (semifinal)
Lost to Stanford 3-1 (final)

1993 FIRST ROUND (AT SPRINGFIELD, MO.)
Defeated Southwest Missouri State 3-0
MIDEAST SECOND ROUND (AT BOULDER, COLO.)
Lost to Colorado 3-0

1994 MIDEAST FIRST ROUND (AT HUFF HALL)
Lost to Ball State 3-2

1995 MIDEAST SECOND ROUND (AT HUFF HALL)
Defeated Georgia 3-1
MIDEAST REGIONAL (AT GAINESVILLE, FLA.)
Lost to Texas 3-0 (semifinal)

1998 MOUNTAIN FIRST & SECOND ROUNDS (AT HUFF HALL)
Defeated Southwest Texas State 3-1 (first round)
Defeated Colorado 3-0 (second round)
MOUNTAIN REGIONAL (AT LONG BEACH, CALIF.)
Lost to Long Beach State 3-0 (semifinal)

1999 EAST FIRST & SECOND ROUNDS (AT GAINESVILLE, FLA.)
Defeated Wisconsin-Milwaukee 3-1 (first round)
Lost to Florida 3-2 (second round)

2001 FIRST & SECOND ROUNDS (AT HUFF HALL)
Defeated Missouri 3-1 (first round)
Lost to Arizona 3-1 (second round)

2003 FIRST & SECOND ROUNDS (AT HUFF HALL)
Defeated Murray State 3-0 (first round)
Defeated Louisville 3-0 (second round)
HONOLULU, HAWAII REGIONAL
Lost to Hawaii 3-0 (semifinal)

2004 FIRST ROUND (AT COLUMBIA, MO.)
Lost to Louisville 3-1 (first round)

2008 FIRST & SECOND ROUNDS (AT HUFF HALL)
Defeated Milwaukee 3-0 (first round)
Defeated Cincinnati 3-0 (second round)
STATE COLLEGE, PA. REGIONAL
Lost to California 3-0 (semifinal)

2009 FIRST & SECOND ROUNDS (AT HUFF HALL)
Defeated IPFW 3-0 (first round)
Defeated Dayton 3-1 (second round)
PALO, ALTO, CALIF. REGIONAL
Lost to Hawaii, 3-1 (semifinal)

2010 FIRST & SECOND ROUNDS (AT HUFF HALL)
Defeated Austin, Peay 3-0 (first round)
Defeated Cincinnati 3-1 (second round)
AUSTIN, TEXAS REGIONAL
Lost to Texas, 3-2 (semifinal)

2011 FIRST & SECOND ROUNDS (AT HUFF HALL)
Defeated Central Michigan 3-0 (first round)
Defeated Marquette 3-0 (second round)
GAINESVILLE, FLA. REGIONAL
Defeated Ohio State 3-1 (semifinal)
Defeated Florida 3-1 (final)
NATIONAL CHAMPIONSHIP SEMIFINALS (SAN ANTONIO, TEXAS)
Defeated USC, 3-2 (semifinal)
Lost to UCLA 3-1 (final)

2013 FIRST & SECOND ROUNDS (AT HUFF HALL)
Defeated Morehead State, 3-0 (first round)
Defeated Marquette, 3-1 (second round)
CHAMPAIGN REGIONAL (AT STATE FARM CENTER)
Lost to Purdue, 3-0 (semifinal)

2014 FIRST & SECOND ROUNDS (AT HUFF HALL)
Defeated Murray State, 3-0 (first round)
Defeated Iowa State, 3-0 (second round)
AMES, IOWA REGIONAL
Lost to Florida, 3-2 (semifinal)

2015 FIRST & SECOND ROUNDS (AT LOUISVILLE, KY.)
Defeated Southern Illinois, 3-0 (first round)
Defeated Louisville, 3-1 (second round)
DES MOINES, IOWA REGIONAL
Lost to Minnesota, 3-0 (semifinal)

2017 FIRST & SECOND ROUNDS (AT SEATTLE, WA.)
Defeated Hawaii, 3-2 (first round)
Defeated Washington, 3-2 (second round)
STATE COLLEGE REGIONAL
Lost to Michigan State, 3-1 (semifinal)

2018 FIRST & SECOND ROUNDS (AT HUFF HALL)
Defeated Eastern Michigan, 3-0 (first round)
Defeated Louisville, 3-1 (second round)
CHAMPAIGN REGIONAL
Defeated Marquette, 3-0 (semifinal)
Defeated Wisconsin, 3-1 (final)
NATIONAL CHAMPIONSHIP SEMIFINALS (MINNEAPOLIS, MINN.)
Lost to Nebraska, 3-2 (semifinal)

2019 FIRST ROUND (AT PROVO, UTAH)
Lost to Utah, 3-2 (first round)

2021 FIRST ROUND (AT LEXINGTON, KY.)
Defeated West Virginia, 3-1 (first round)
Defeated Kentucky, 3-2 (second round)
AUSTIN, TEXAS REGIONAL
Lost to Nebraska, 3-1 (semifinal)

ILLINOIS POSTSEASON RECORDS

KILLS

Rk.	Name	No.	Opponent	Date
1.	Erin Borske	35	Georgia	12/2/1995
2.	Shadia Haddad	32	Florida	12/3/1999
	Tina Rogers	32	SW Missouri St.	12/1/1993
4.	Jacqueline Quade	28	Nebraska	12/13/2018
	Lisa Argabright	28	Missouri	11/30/2001
6.	Raina Terry	27	Kentucky	12/4/2021
	Colleen Ward	27	Cincinnati	12/4/2010
	Colleen Ward	27	USC	12/15/2011
9.	Kirsten Gleis	26	Stanford	12/11/1992
	Erin Borske	26	Ball State	11/30/1994
	Jocelynn Birks	26	Southern Illinois	12/5/2015

ATTACK ATTEMPTS

Rk.	Name	No.	Opponent	Date
1.	Jacqueline Quade	76	Nebraska	12/13/2018
2.	Erin Borske	75	Georgia	12/2/1995
3.	Colleen Ward	71	USC	12/15/2011
4.	Jocelynn Birks	67	Florida	12/12/2014
	Shadia Haddad	67	Florida	12/3/1999
6.	Michelle Bartsch	64	UCLA	12/17/2011
7.	Tina Rogers	63	Stanford	12/11/1992
8.	Tina Rogers	62	SW Missouri St.	12/1/1993
	Rachel VanMeter	62	Louisville	12/3/2004
10.	Jacqueline Quade	58	Nebraska	12/13/2018
	Colleen Ward	58	Cincinnati	12/4/2010
	Michelle Bartsch	58	USC	12/15/2011

HITTING PCT. (MIN 10 ATTEMPTS)

Rk.	Name	No.		Opponent	Date
1.	Laura Bush	.833	10-0-12	Illinois State	12/3/1988
2.	Johannah Bangert	.750	9-0-12	Cincinnati	12/6/2008
3.	Laura Bush	.714	11-1-14	Penn State	12/1/1989
4.	Erin Johnson	.692	9-0-13	Austin Peay	12/3/2010
5.	Mary Eggers	.677	23-2-31	UNI	12/6/1986
6.	Katie Stadick	.636	7-0-11	Murray State	12/5/2014
7.	Katie Stadick	.632	12-0-19	Southern Illinois	12/4/2015
8.	Mary Eggers	.625	23-3-32	W. Michigan	12/6/1985
9.	Ali Bastianelli	.600	7-1-10	Marquette	12/7/2018
	Lisa Argabright	.600	15-0-25	Murray State	12/5/2003
	Anna Dorn	.600	6-0-10	Florida	12/10/2011
	Melissa Beitz	.600	6-0-10	Milwaukee	12/2/1999

ASSISTS

Rk.	Name	No.	Opponent	Date
1.	Carolien Dikhoff	87	Georgia	12/2/1995
2.	Melissa Beitz	76	SW Texas St.	12/4/1998
3.	Barb Winsett	75	Notre Dame	12/9/1988
4.	Disa Johnson	73	Western Michigan	12/10/1987
	Amy Hrischuk	73	Ball State	11/30/1994
6.	Barb Winsett	68	Ohio State	12/9/1989
7.	Melissa Beitz	67	Florida	12/3/1999
8.	Annie Luhrsen	66	USC	12/15/2011
9.	Melissa Beitz	65	\Milwaukee	12/2/1999
10.	Melissa Beitz	63	Colorado	15/5/1998

ACES

Rk.	Name	No.	Opponent	Date
1.	Sandy Scholtens	6	Western Michigan	12/10/1987
	Sue Webber	6	Missouri	11/30/2001
3.	Hillary Haen	5	IPFW	12/3/2009
	Laura Bush	5	Oklahoma	12/10/1988
5.	Caroline Welsh	4	Eastern Michigan	11/30/2018
	Jordyn Poulter	4	Nebraska	12/13/2018
	Disa Johnson	4	Western Michigan	12/5/1985
	Lorna Henderson	4	Nebraska	12/10/1992

DIGS

Rk.	Name	No.	Opponent	Date
1.	Jennifer Beltran	32	USC	12/15/2011
2.	Morgan O'Brien	27	Nebraska	12/13/2018
3.	Taylor Kuper	26	West Virginia	12/3/2021
	Jennifer Beltran	26	UCLA	12/17/2011
	Jennifer Beltran	26	Ohio State	12/9/2011
	Rachel Feldman	26	Dayton	12/4/2009
7.	Morgan O'Brien	25	Louisville	12/1/2018
8.	Taylor Kuper	23	Kentucky	12/4/2021
	Mary Coleman	23	Georgia	12/2/1995
	Erin Borske	23	Ball State	11/30/1994

SOLO BLOCKS

Rk.	Name	No.	Opponent	Date
1.	Kristen Henriksen	5	Ohio State	12/4/1992
2.	Shadia Haddad	4	Missouri	11/30/2001
3.	Jordyn Poulter	3	Louisville	12/1/2018
	Ali Bastianelli	3	Wisconsin	12/8/2018
	Kristen Henriksen	3	Nebraska	12/10/1992
	Cristy Chapman	3	Long Beach State	12/10/1998
	Elizabeth Binkley	3	Western Michigan	12/12/1986
	Nancy Brookhart	3	Penn State	12/1/1989
	Tyanna Omazic	3	Michigan State	12/8/2017

BLOCK ASSISTS

Rk.	Name	No.	Opponent	Date
1.	Kristen Henriksen	11	Stanford	12/11/1992
2.	Ali Bastianelli	10	Louisville	12/1/2018
	Johannah Bangert	10	Dayton	12/4/2009
	Johannah Bangert	10	Milwaukee	12/5/2008
5.	Ali Bastianelli	9	Hawaii	12/1/2017
	Elizabeth Binkley	9	Western Michigan	12/12/1986
	Nancy Brookhart	9	Oklahoma	12/10/1988
8.	Anna Dorn	8	UCLA	12/17/2011
	Michelle Bartsch	8	Dayton	12/4/2009
	Nancy Brookhart	8	Illinois State	12/3/1988

TOTAL BLOCKS

Rk.	Name	No.	Opponent	Date
1.	Kristin Henriksen	12	Stanford	12/11/1992
	Elizabeth Binkley	12	Western Michigan	12/12/1986
3.	Ali Bastianelli	10	Louisville	12/1/2018
	Ali Bastianelli	10	Hawaii	12/1/2017
	Johannah Bangert	10	Dayton	12/4/2009
	Johannah Bangert	10	Milwaukee	12/5/2008
	Nancy Brookhart	10	Oklahoma	12/10/1988
8.	Nancy Brookhart	9	Illinois State	12/3/1988
9.	8x-last Ali Bastianelli	8	Washington	12/2/2017

TEAM RECORDS

	No.	Opponent	Date
Kills	99	Georgia	12/5/1995
Fewest Attack Errors	6	Central Michigan	12/2/2011
	6	Eastern Michigan	11/30/2018
Attack Attempts	213	Ball State	11/30/1994
Hitting Percentage	.455	Eastern Michigan	11/30/2018
Assists	92	Georgia	12/5/1995
Aces	14	Western Michigan	12/10/1987
Digs	95	USC	12/15/2011
Blocks	19.0	Louisville	12/1/2018
Lowest Opponent Hitting Pct.	.017	Milwaukee	12/5/2008

BIG TEN CHAMPIONSHIPS

1986
(36-3, 18-0)

Back Row (L-R): Assistant Coach Don Hardin, Karen Uhler, Sally Rea, Lori Anderson, Elizabeth Binkley, Nancy Brookhart, Disa Johnson, Mary Eggers, Assistant Coach Pang Wu-Qiang, Head Coach Mike Hebert.

Front Row: Trainer Jan Ochsenwald, Chris Schwarz, Sandy Scholtens, Bridget Boyle, Paula Douglass, Penni Wood, Assistant Coach Mike Zielinski.

1987
(31-7, 17-1)

Back Row (L-R): Head Coach Mike Hebert, Sandy Scholtens, Paula Douglass, Bridget Boyle, Lori Anderson, Disa Johnson, Nancy Brookhart, Assistant Coach Don Hardin.

Front: Chris Schwarz, Lisa Dillman, Barb Winsett, Mary Eggers, Laura Bush, Elizabeth Binkley, Assistant Coach Karen Uhler, Trainer Jan Ochsenwald.

BIG TEN CHAMPIONSHIPS

1988
(30-4, 18-0)

Back Row (L-R): Head Coach Mike Hebert, Chris Schwarz, Sandy Scholtens, Barb Winsett, Tracy Shipman, Stephanie Bowers, Lisa Dillman, Martha Firnhaber, Graduate Assistant Coach Beth Launiere.

Front: Assistant Coach Jay Potter, Laura Bush, Mary Eggers, Joyce Smith, Nancy Brookhart, Petra Laverman, Bridget Boyle, Assistant Coach Robert Kroll.

1992
(32-4, 19-1)

Back Row (L-R): Head Coach Mike Hebert, Kristin Henriksen, Kellie Hebeisen, Tina Rogers, Kirsten Gleis, Amy Brickley, Sue Nucci, Assistant Coach Jay Potter, Assistant Coach Disa Johnson.

Front Row: Kathleen Shannon, Amy Jones, Julie Edwards, Megan Stettin, Merrill Mullis, Lorna Henderson, Rena Zenarosa.

ILLINI BY NUMBER

#1
Sue Yario (1980-83)
Chris Schwarz (1985-87)
Lorna Henderson (1989-92)
Erin Borske (1994-95)
Heather Wilson (1997-2000)
Jessica Belter (2001-04)
Laura DeBruler (2007-10)
Morganne Criswell (2011-14)
Jordyn Poulter (2015-18)
Kennedy Collins (2019-23)

#2
Amy Pedelty (1984)
MerrillMullis (1990-93)
Amy Hrischuk (1994)
Carolien Dikhoff (1995)
Annie Stoessel (1996-99)
Melissa Vandrey (2000-03)
Vicki Brown (2004-07)
Rachel Feldman (2008-11)
Julia Conard (2012-15)
Annika Gereau (2016-17)
Diana Brown (2018)
Rylee Hinton (2019-22)
Raegen Reilly (2024-)

#3
Devin Dayton (1975)
Holly Owen (1978-79)
Sue Yario (1980)
Rita Schwarz (1985)
Laura Bush (1987-90)
Kathleen Shannon (1991-93)
Carrie Cavato (1995-98)
Betsy Eiserman (1999-2002)
Beth Vrdsky (2003-06)
Lea Zarytsky (2007)
Catherine Culligan (2008)
Jennifer Beltran (2010-13)
Brandi Donnelly (2014-17)
Taylor Kuper (2018-2021)
Lily Barry (2023-)

#4
Jean Schlinkman (1977)
Holly Owen (1979)
Maty Skudlarek (1980)
Denise Fracaro (1982-83)
Penni Wood (1986)
Amy Jones (1990-93)
Casey Shelton (1994)
Brittney Greenwood (1995)
Shadia Haddad (1998-2001)
Meghan Macdonald (2003-06)
Abby Nelson (2007-09)
Colleen Ward (2010-11)
Michelle Strizak (2013-2016)
Kylie Bruder (2017-2021)
Bianca May (2022-)

#5
Janet Roberts (1975)
Ann Krolik (1976-77)
Jeanne Sullivan (1978)
Jan Wacaser (Lottes) (1979)
Carrie Nemec (1980)
Laurie Watters (1981)
Jody Clasey (1982)
Jeanne Yoss (1984-85)
Barb Winsett (1987-90)
Eileen Harkins (1991)
Rena Zenarosa (1992-93)
Heidi Coulter (1994-97)
Dena Schorn (1999)
Shelly O'Bryan (2000-02)
Cari Meyer (2004)
Ashley Edinger (2006-09)
Anna Dorn (2010-14)
Ali Bastianelli (2015-18)
Diana Brown (2019-22)
Taylor de Boer (2023-)

#6
Lisa Brady (1983)
Carol Rumpel (1985)
Martha Firnhaber (1988)
Nicole Osterbur (1990)
Kirstin Gleis (1992)
Gina Sanchez (1993)
Paula Prentice (1995-98)
Kate Hill (1999-2000)
Jen Hynds (2003-04)
Amy Palash (2006-2007)
Michelle Bartsch (2008-11)
Maddie Mayers (2012-15)
Marijke Van Dyke (2017)
Kyla Swanson (2019-22)

#7
Julie Meyle (1983)
Paula Douglass (1984-87)
Anne Conway (1989-91)
Kelly Scherr (1993-96)
Cristy Chapman (1997-98)
Sue Webber (1999-2002)
Stephanie Obermeier (2003-06)
Nicole Kump (2007-10)
Jocelynn Birks (2011-15)
Jacqueline Quade (2016-19)
Sarah Bingham (2021-)

#8
Joan Norris (1984)
Mary Eggers (1985-88)
Kellie Hebeisen (1990-93)
Melissa Neal (1994-95)
Tracey Marshall (1996-99)
Sarah Pomeroy (2000)
Rasa Virsilaite (2002-05)
Amelia Coleman (2006)
Hillary Haen (2007-10)
Alexis Viliunas (2012-15)
Beth Prince (2016-19)
Maddie Whittington (2020-22)
Averie Hernandez (2024-)

#9
Elizabeth Binkley (1984-87)
Lisa Dillman (1988-90)
Julie Edwards (1991-94)
Lydia Gard (1997-2001)
Megan Griffin (2002-04)
Stefanie Alde (2006-2007)
Jessica Jendryk (2009-12)
Matti Bielfeldt (2014)
Naya Crittenden (2015-2016)
Tyanna Omazic (2017)
Bruna Vrankovic (2019-2021)
Kayla Burbage (2022-)

#10
Melissa Breen (1978)
Karen Collymore (1979)
Ellen Bailey (1980)
Jeanne Sullivan (1980-81)
Rita Schwarz (1982-83)
Disa Johnson (1984-87)
Stephanie Bowers (1988-90)
Megan Stettin (1992-95)
Melissa Beitz (1996-99)
Erin Virtue (2001-04)
Kristine Anderson (2006-08)
Jackie Wolfe (2009-12)
Danielle Davis (2013-2016)
Emmaline Walters (2017-18)
Caroline Barnes (2021-)

#11
Peg Moeck (1975)
Melissa Breen (1976)
Holly Owen (1977)
Laura Venkus (1978)
Liz Schwarz (1979)
Karen Collymore (1980-82)
Sandy Scholtens (1985-88)
Milissa Parrish (1989)
Amy Brickley (1991-94)
Mary Coleman (1995-98)
Lisa Argabright (1999-2003)
Kayani Turner (2004-08)
Annie Luhrsen (2009-12)
Katie Roustio (2013-2016)
Ellie Holzman (2019-2021)
Cari Bohm (2022-)

#12
Amy Stecyk (1978-79)
Kim (Klausner) Lenti (1980-81)
Missy Wheeler (1984)
Sally Rea (1985-86)
Tracey Shipman
Tina Rogers (1990-93)
Jessica Lee (1994)
Sara Sorrell (1996-99)
Kathleen Bazzetta (2001-04)
Lizzie Bazzetta (2005-08)
Erin Johnson (2009-12)
Katie Stadick (2013-2016)
Kylie Kuyava-Deberg (2017)
Ashlyn Fleming (2018-19)
Raina Terry (2020-)

#13
Dorthy Carver (1975)
Melissa Breen (1977)
Carrie Nemec (1978-79)
Nina Skorus (1980-81)
Kelly See (1984)
Petra Laverman (1988-90)
Amy Chatterton (1995)
Amber Lindner (1998-2001)
Katy Pratapas (2003-05)
Johannah Bangert (2007-10)
Ali Stark (2011-15)
Kaylin Korte (2016)
Mica Allison (2019-20)
Kenzie Cogan (2024-_

#14
Janet Roberts (1976-78)
Jeanne Sullivan (1979)
Jody Clasey (1980-81)
Molly Kissinger (1983)
Denise Fracaro (1984-85)
Lisa Dillman (1987)
Joyce Smith (1988-89)
Kristin Henriksen (1990-93)
Jennie Cook (1994-95)
Betsy Spicer (1997-2000)
Lauren Harks (2001-04)
Rachel Henderson (2005-07)
Keelin Bourne (2008-09)
Liz McMahon (2011-14)
Beth Prince (2015)
Kendal Kavanaugh (2016)
Emily Hollowell (2017-20)
Jessica Nunge (2021-24)

#15
Kathy Glynn (1976-77,79)
Jeanne Sullivan (1980)
Kathleen Dippel (1982-83)
Jill Samuelson (1984-85)
Bridget Boyle (1986-89)
Sue Nucci (1991-94)
Laura Haselhorst (1995-98)
Anne Koester (1999-2000)
Rachel VanMeter (2002-05)
Kylie McCulley (2006-09)
Jazmine Orozco (2010-11)
Megan Cooney (2017-2021)
Gabby Dean (2023-)

#16
Lori Anderson (1984-87)
Tayler Onion (2009-12)
McKenna Kelsay (2013-2016)
Morgan O'Brien (2017-19)
Sophie Stephenson (2022-23)
Ashlyn Philpot (2024-)

#17
Nancy Brookhart (1986-89)
Hannah Deterding (2010-11)
Kathryn Polkoff (2012-15)
Blayke Hranicka (2016-18)
Becca Sakoda (2021-22)
Vanessa Pan (2023)
Christine Pullen (2024-)

#18
Courtney Abrahamovich (2010-13)
Allison Palmer (2014-2016)
Lexie Smith (2017-18)
Alyssa Eske (2019-20)

#19
Madison Chi (2019)
Maya Imota-Eakin (2023)
Vivian Campbell (2024-)

#20
Linn Lourcey (1975)
Nancy Ridmzius (1977-78)
Jody Clasey (1979)
Margie Schwarz (1980-81)
Laurie Watters (1982-83)

#21
Kathleen Gartland (1975)
Mary Ellen Wilson (1976-77)
Chris Dowdy (1979-82)
Vicki Oster (1983)
Caroline Welsh (2016-19)
Sophie Gregus (2020-22)
Maddie Llewellyn (2023)

#22
Peg Moeck (1976)
Margie Schwarz (1978)
Liz Schwarz (1980)
Mary Skudlarek (1980-81)
Gerry Dvorak (1982)
Jan (Wacaser) Lottes (1983)
Brooke Mosher (2021-)

#23
Val Timmer (1975)
Jean Schlinkman (1975-76)
Kathleen Gartland (1976-78)
Laura Venkus (1979)
Liz Schwarz (1980-81)
Kelly See (1982-83)
Laynie Smith (2024-)

#24
Kim Klausner (Lenti) (1978-79)
Ellen Bailey (1980)
Chrisina Martinez Mundo (2024-)

#25
Sue Bochte (1975-76)
Amy Stecyk (1977)
Kathy Glynn (1978)

#30
Mary Livingston (1975)
Karen Podlecki (1977)

#31
Eileen Gartland (1976)

#32
Mary Ellen Wilson (1975)

#33
Melissa Breen (1975)
Marina Selmi (1976)

#34
Nancy Rimzdius (1976)
Eileen Gartland (1977)
Kim Klausner (Lenti) (1979)
Nina Skorus (1980)
Esra Temelli (1982)
Bonnie Moskovitz (1983)

#35
Dorthy Carver (1976)
Margie Schwarz (1979)
Carrie Nemec (1980)
Jill Samuelson (1983)

LETTERWINNERS

— A —

Abrahamovich, Courtney/Naperville, Ill./ Naperville Central/2010-11-12-13
Alde, Stefanie/Libertyville, Ill./Libertyville/2006-07
Allison, Mica/White Heath, Ill./Saint Thomas More/Auburn/ 2019-20
Anderson, Kristine/Clinton, Ill./Clinton/Parkland CC/2007-08
Anderson, Lori/Blue Mound, Ill./Blue Mound/1984-85-86-87
Argabright, Lisa/Louisville, Ky./Sacred Heart/ 2000-01-02-03

— B —

Bailey, Ellen/Edwardsville, Ill./Edwardsville/1980
Bangert, Johannah/ Washington, Mo./Washington/ 2007-08-09-10
Barnes, Caroline/Naperville, Ill./Benet Academy/2021-22-23
Barry, Lily/Emden, Ill./ University HS/ 2023
Bartsch, Michelle/Maryville, Ill./Collinsville/2008-09-10-11
Bastianelli, Ali/Marysville, Mich./Marysville/2015-16-17-18
Bazzetta, Kathleen/Naperville, Ill./Naperville North/ 2001-02-03-04
Bazzetta, Lizzie/Naperville, Ill./Naperville North/ 2005-06-07-08
Beitz, Melissa/Strasburg, Ill./Stewardson-Strasburg/ 1996-97-98-99
Belter, Jessica/St. Peters, Mo./Fort Zumwalt South/ 2001-02-03-04
Beltran, Jennifer/Reseda, Calif./Marymount/2010-11-12-13
Bielfeldt, Matti/Peoria Heights, Ill./Peoria Notre Dame/2014
Binkley, Elizabeth/Cleveland Heights, Ohio/ Cleveland Heights/ 1984-85-86-87
Bingham, Sarah/Fairway, Kan./Shawnee Mission East/2022-23
Birks, Jocelynn/Willow Springs, Ill./Lyons Township/ 2012-13-14-15
Bochte, Sue/Naperville, Ill./Naperville Central/1974-75-76
Bohm, Cari/Ann Arbor, Mich./Skyline HS/2023
Borske, Erin/Chicago, Ill./Stagg/1994-95
Bourne, Keelin/Omaha, Neb./Millard North/2009
Bowers, Stephanie/Lafayette, Ind./ McCutcheon/1988-89-90
Boyle, Bridget/Decatur, Ind./Bellmont/1986-87-88-89
Breen, Melissa/Champaign, Ill./Champaign Central/ 1975-76-77-78
Brickley, Amy/Louisville, Ky./Mercy Academy/1991-92-93-94
Brookhart, Nancy/Glen Ellyn, Ill./Glenbard West/ 1986-87-88-89
Brown, Diana/Columbus, Ohio/St. Francis DeSales/ 2018-19-20-21-22
Brown, Vicki/Toledo, Ohio/Roy C. Start/2004-05-06-07
Bruder, Kylie/Fort Lauderdale, Fla./Pine Crest 2017-18-19-20-21
Bukenas, Dale Rose/1974
Burbage/Kayla/Clayton, N.C./Clayton/Missouri/2022-23
Bush, Laura/Strasburg, Ill./Stewardson-Strasburg/ 1987-88-89-90

— C —

Calabrese, Vanessa/Mt. Prospect, Ill./Forest View/1974
Carver, Dorothy/Chicago, Ill./Sullivan/1974-75-76
Cavato, Carrie/Chicago, Ill./Mother McAuley/1995-96-97-98
Chapman, Cristy/Willow Hill, Ill./Newton/1997-98
Chatterton, Amy/Avon, Ill./Avon/1995
Chi, Madison/Irvine, Calif./Arnold Beckman/2019
Clasey, Jody/Champaign, Ill./Champaign Central/ 1979-80-81-82
Coleman, Amelia/Monticello, Ill./Monticello/2006
Coleman, Mary/Palos Park, Ill./Mother McAuley/ 1995-96-97-98
Collins, Kennedy/Zion, Ill./Zion-Benton/2019-20-21-22-23
Collymore, Karen/Chicago, Ill./Thornwood/ 1979-80-81-82
Conard, Julia/West Chicago, Ill./West Chicago/ 2012-13-14-15
Conway, Anne/Denver, Colo./Manuel/1989-90-91
Cook, Jennie/Wilmington, Ohio/Wilmington/1994-95
Cooney, Megan/Topeka, Kan./Shawnee Heights/ 2017-18-19-20-21
Coulter, Heidi/Eaton, Ind./Delta/1994-95-96-97

Criswell, Morganne/Decatur, Ill./Lutheran School Assoc./ 2011-12-13-14
Crittenden, Naya/Modesto, Calif./Peter Johansen/Oregon/ 2015-16
Culligan, Catherine/Glen Ellyn, Ill./St. Francis/2008

— D —

Davis, Danielle/Bloomington, Ill./Central Catholic/ 2013-14-15-16
Dayton, Devin/Tolono, Ill./Tolono/1975-76
DeBruler, Laura/Downers Grove, Ill./Downers Grove North/ 2007-08-09-10
Deterding, Hannah/White Heath, Ill./Monticello/2010-11
Dikhoff, Carolien/Groningen, Holland/Groningen/1995
Dillman, Lisa/Indianapolis, Ind./Perry-Meridian/ 1987-88-89-90
Dippel, Kathy/South Bend, Ind./Washington/1982-83
Dluzak, Marijo/Calumet City, Ill./ Thornton Fractional North/1974
Donnelly, Brandi/Williamsville, Ill./Williamsville/ 2014-15-16-17
Dorn, Anna/Munster, Ind./Munster/2011-12-13-14
Douglass, Paula/St. Louis, Mo./Ladue/1984-85-86-87
Dowdy, Chris/Orland Park, Ill./Carl Sandburg/ 1979-80-81-82
Dvorak, Gerry/Melrose Park, Ill./Immaculate Conception/ 1982

— E —

Edinger, Ashley/ Michigan City, Ind./Michigan City/ 2006-07-08-09
Edwards, Julie/Lombard, Ill./Glenbard East/1991-92-93-94
Eggers, Mary/Aurora, Ill./West/1985-86-87-88
Eiserman, Betsy/Lake Bluff, Ill./Lake Forest/ 1999-2000-01-02
Eske, Alyssa/Milwaukee, Wis./Rufus King International 2019-20

— F —

Falcon, Dee Dee/Decatur, Ill./1981
Feldman, Rachel/Normal, Ill./Normal Community/ 2008-09-10-11
Firnhaber, Martha/Shelbyville, Ill./Shelbyville/1988
Fleming, Ashlyn/San Jose, Calif./Valley Christian/Pacific/ 2018-19
Fracaro, Denise/Lockport, Ill./Lockport/ 1982-83-84-85

— G —

Gard, Lydia/Champaign, Ill./Centennial/1998-99-2000-01
Gartland, Eileen/Chicago, Ill./Lourdes/1976-77
Gartland, Kathleen/Chicago, Ill./Lourdes/1975-76-77-78
Gereau, Annika/Oshkosh, Wis./Winneconne/2016-17
Gleis, Kirsten/Enschede, Holland/Nijmegen Univ./1992
Glynn, Kathy/East Peoria, Ill./East Peoria Community/ 1977-78-79
Greenwood, Brittney/Champaign, Ill./Central/1995
Gregus, Sophie/Naperville, Ill./Benet Academy/2020-21
Griffin, Meg/Chicago, Ill./Mother McAuley/2003-04

— H —

Haddad, Shadia/Cincinnati, Ohio/St. Ursula/1998-99-00-01
Haen, Hillary/Crystal Lake, Ill./Prairie Ridge/2007-08-09-10
Harkins, Eileen/Oak Lawn, Ill./Mother McAuley/1991
Harks, Lauren/St. Charles, Ill./St. Charles/2001-02-03-04
Haselhorst, Laura/Aviston, Ill./Breese Mater Dei/ 1995-96-97-98
Hebeisen, Kellie/Scappoose, Ore./Scappoose/ 1990-91-92-93
Helfrich, Kim/1974
Henderson, Lorna/Stratford, Ontario/Central/ 1989-90-91-92

Henderson, Rachel/Wheaton, Ill./Wheaton-Warrenville S./ 2005-06-07
Henriksen, Kristin/Bensenville, Ill./Immaculate Conception/ 1990-91-92-93
Hill, Kate/White Heath, Ill./Monticello/2000
Hinton, Rylee/Champaign, Ill./Champaign Central 2019-20-21-22
Hollowell, Emily/Little Elm, Texas/Little Elm 2017-18-19-20
Holtz, Carla/1974
Holzman, Ellie/New Orleans, La./Mount Carmel Academy/ 2019-20-21
Hranicka, Blayke/Denver, Colo./Mullen/NC State/ 2016-17-18
Hrischuk, Amy/Salem, Wis./Westocha Central/1994
Hynds, Jen/Sylvan Lake, Ill./Mundelein/2004

— J —

Jendryk, Jessica/Wheaton, Ill./Benet Academy/2010-11-12
Johnson, Disa/Western Springs, Ill./Lyons Township/ 1984-85-86-87
Johnson, Erin/Crystal Lake, Ill./Crystal Lake South/ 2009-10-11-12
Jones, Amy/Eaton, Ind./Delta/1990-91-92-93

— K —

Kavanaugh, Kendal/Woodridge, Ill./Benet Academy/2016
Kelsay, McKenna/Wheaton, Ill./St. Francis/2013-14-15-16
King, Nancy/1974
Kissinger, Molly/Chicago, Ill./New Trier/1983
Klausner, Kim - See Lenti, Kim
Koester, Anne/Muncie, Ind./Burris/1999-2000
Korte, Kaylin/Morris, Ill./Morris/2016
Krolik, Ann/Westchester, Ill./Immaculate Heart/1976-77
Kump, Nicole/Joliet, Ill./Joliet Catholic/2007-08-09-10
Kuper, Taylor/Lenexa, Kan./Olathe Northwest/ 2018-19-20-21
Kuyava-Deberg, Kylie/Hudson, Iowa/Hudson/2017

— L —

Laverman, Petra/Bolsward, Holland/Jan Brugman/ 1988-89-90
Lee, Jessica/Mission Viejo, Calif./Capistrano Valley/1994
Lenti, Kim (Klausner)/Blue Island, Ill./Thornton Twp./ 1978-79-80-81
Lindner, Amber/Wheaton, Ill./Wheaton North/ 1998-99-2000-01
Livingston, Mary/1974
Llewellyn, Maddie/Columbia, Mo./Rock Bridge HS/2023
Lottes, Jan (Wacaser)/1979, 1983
Lourcey, Linnea/Libertyville, Ill./1974-75
Luhrsen, Annie/Wheaton, Ill./Wheaton-Warrenville South/ UConn/2010-11-12

LETTERWINNERS

– M –

Macdonald, Meghan/Downers Grove, Ill./Downers Grove S./2003-04-05-06
Marshall, Tracey/Bolingbrook, Ill./Downers Grove South/1996-97-98-99
May, Bianca/Orland Park, Ill./Carl Sandburg/2023
Mayers, Maddie/Fort Wayne, Ind./Bishop Dwenger/2013-14-15
McArthur, Joan/1974
McCulley, Kylie/Clinton, Ill./Clinton/2006-07-08-09
McMahon, Liz/Liberty Township, Ohio/Lakota West/2011-12-13-14
Meyer, Cari/ Harmon, Ill./Bureau Valley/2004
Moeck, Peggy/Naperville, Ill./Naperville Central/1974-75-76
Mosher, Brooke/Waterloo, Wis./Waterloo/2022-23
Moskovitz, Bonnie/Elmhurst, Ill./York/1983
Mullis, Merrill/Tampa, Fla./Berkeley Prep/1990-91-92-93

– N–

Neal, Melissa/Champaign, Ill./Centennial/1994
Nelson, Abby/Chicago, Ill./Marist/2007-08-09
Nemec, Carrie/Flossmoor, Ill./Homewood-Flossmoor/1978-79-80
Norris, Joan/Pana, Ill./Pana/1984
Nucci, Sue/Hanover Park, Ill./Streamwood/1991-92-93-94
Nunge, Jessica/Newburgh, Ind./Castle/2021-22-23

– O –

Obermeier, Stephanie/Crystal Lake, Ill./Prairie Ridge/2004-05-06
O'Brien, Morgan/Libertyville, Ill./Libertyville/2017-18-19
O'Bryan, Shelly/Louisville, Ky./Assumption/2000-01-02-03
Omazic, Tyanna/Lenexa, Kan./Olathe Northwest/2017
Onion, Tayler/Industry, Ill./Rushville-Industry/2009-10-11-12
Orozco, Jazmine/Lakewood, Calif./Lakewood/2010-11
Owen, Holly/Downers Grove, Ill./Downers Grove/1977-78-79

– P –

Palash, Amy/Wheaton, Ill./St. Francis/Valparaiso U./2006-07
Palmer, Allison/Laguna Beach, Calif./Laguna Beach Arizona State/2014-15-16
Pan, Vanessa/San Mateo, Calif./Notre Dame/ Columbia/2023
Parrish, Milissa/Aurora, Ill./East/1989
Pedelty, Amy/Streator, Ill./Streator Twp./1984
Podlecki, Karen/Lansing, Ill./St. Francis de Sales/1977
Polkoff, Kathryn/Wilmette, Ill./New Trier/2012-13-14-15
Pomeroy, Sarah/Louisville, Ky./Assumption/2000
Poulter, Jordyn/Aurora, Colo./Eaglecrest/2015-16-17-18
Pratapas, Katy/Naperville, Ill./Naperville Central/2003-04-05
Prentice, Paula/Hamilton, Ontario/Bishop Ryan/1995-96-97-98
Prince, Beth/Avon, Ind./Avon/2015-16-17-18-19

– Q –

Quade, Jacqueline/Fort Wayne, Ind./Carroll/2016-17-18-19

– R –

Rea, Sally/Solana Beach, Calif./Torrey Pines/1985-86
Rimzdius, Nancy/North Riverside, Ill./Riverside-Brookfield/1975-76-77-78
Roberts, Janet/Wilmette, Ill./New Trier East/1975-76-77-78
Rogers, Tina/Elkhart, Ill./Mount Pulaski/1990-91-92-93
Roustio, Katie/O'Fallon, Ill./O'Fallon Township/2013-14-15-16
Rumpel, Carol/Mundelein, Ill./Mundelein/1985

– S –

Sakoda, Becca/Honolulu, Hawai'i/'Iolani School/2021-22
Samuelson, Jill/Bancroft, Neb./Bancroft-Rosalie/1983-84-85
Sanchez, Gina/Santa Clarita, Calif./Canyon Country/1993
Scherr, Kelly/Peosta, Iowa/Dubuque Wahlert/1993-94-95-96
Schlinkman, Jean/Greenfield, Wis./Greenfield/1975-76-77
Scholtens, Sandy/Downers Grove, Ill./North/1985-86-87-88
Schorn, Dena/Lostant, Ill./Putnam County/1999
Schwarz, Chris/Orland Park, Ill./Carl Sandburg/1985-86-87-88
Schwarz, Liz/Orland Park, Ill./Carl Sandburg/1979-80-81
Schwarz, Margie/Orland Park, Ill./Carl Sandburg/1978-79-80-81
Schwarz, Rita/Orland Park, Ill./Carl Sandburg/1982-83-84-85
See, Kelly/Monticello, Ill./Monticello/1981-82-83
Shannon, Kathleen/Elmhurst, Ill./Immaculate Conception/1991-92-93
Shipman, Tracy/Los Alamos, N.M./Los Alamos/1988
Skorus, Nina/Broadview, Ill./Proviso East/1980-81
Skudlarek, Mary/South Bend, Ind./1980-81
Smith, Joyce/Greeley, Colo./Platte Valley/1988
Smith, Lexie/Lucas, Texas/Lovejoy/2017-18
Sorrell, Sara/Muncie, Ind./Central/1996-97-98-99
Spicer, Betsy/Barrington, Ill./Barrington/1997-98-99-2000
Stadick, Katie/Watertown, Wis./Watertown Unified/2013-14-15-16
Stark, Ali/Mount Vernon, Iowa/Mount Vernon/2012-13-14-15
Stecyk, Amy/Urbana, Ill./Urbana/1977-78-79
Stephenson, Sophie/Seattle, Wash./The Bush School/2023
Stettin, Megan/Burr Ridge, Ill./Hinsdale South/1992-93-94-95
Stoessel, Annie/ Sumner, Iowa/Sumner/1996-97-99
Strizak, Michelle/Cincinnati, Ohio/Mount Notre Dame/2013-14-15-16
Sullivan, Jeanne/Villa Park, Ill./Willowbrook/1978-79-80-81
Swanson, Kyla/Wahoo, Neb./Wahoo/2019-20-21-22

– T –

Temelli, Esra/Istanbul, Turkey/Wheatland Central/Scottsville, N.Y./1982
Terry, Raina/Marengo, Ohio/Highland/2020-21-22-23
Turner, Kayani/Bel Air, Md./John Carroll/2005-06-08

– V –

Van Dyke, Marijke/Munster, Ind./Munster/2017
Vandrey, Melissa/Chicago, Ill./Queen of Peace/2000-01-02-03
VanMeter, Rachel/Lexington, Ky./Dorman (S.C)/2002-03-04-05
Venkus, Laura/1978-79
Viliunas, Alexis/LaGrange, Ill./Lyons Township/2012-13-14-15
Virsilaite, Rasa/Kaunas, Lithuania/Saule Gymnasium/2002-03-04-05
Virtue, Erin/St. Charles, Ill./St. Francis/2001-02-03-04
Vrankovic, Bruna/Split, Croatia/ Gimnazija Benedikt Kotruljevic Zagreb, 2019-20-21
Vrdsky, Beth/Downers Grove, Ill./Downers Grove South/2003-04-05-06

– W –

Wacasser, Jan/1979
Walters, Emmaline/Huntington Beach, Calif./Huntington Beach/2017-18
Ward, Colleen/Naperville, Ill./Naperville North/U. of Florida/2010-11
Watters, Laurie/Plainfield, Ill./Plainfield/1981-82-83
Webber, Sue/Herscher, Ill./Herscher/1999-2000-01-02
Welsh, Caroline/Marietta, Ga./The Westminster Schools/2016-17-18-19
Wheeler, Missy/Springfield, Ill./Sacred Heart/1984
Whittington, Maddie/Stillwater, Minn./Stillwater/2020-21
Wilson, Heather/Rantoul, Ill./Rantoul/1997-98-99-2000
Wilson, Mary Ellen/Urbana, Ill./Urbana/1975-76-77
Winsett, Barb/Boonville, Ind./Boonville/1987-88-89-90
Wolfe, Jackie/Wheaton, Ill./Wheaton-Warrenville South/2009-10-11-12

– Y –

Yario, Sue/Darien, Ill./Riverside-Brookfield/1980-81-82-83
Yoss, Jeanne/Midlothian, Ill./Oak Forest/1984-85

– Z –

Zarytsky, Lea/Hawthorn Woods, Ill./Stevenson/2007
Zenarosa, Rena/Belleville, Ill./West/1992-93

AVCA ALL-AMERICA PROFILES

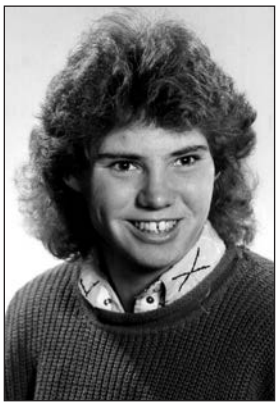

MARY EGGERS

1988 HONDA AWARD (NAT'L POY)
1986, 1987, 1988 // FIRST TEAM

In a golden era of Illinois volleyball full of great players, one stood out from the rest. At 5-11, she wasn't the tallest player on the floor, but as the News-Gazette sportswriter Joe Milas described, "While others can jump higher, perhaps hit the ball harder, no one gets more out of each attack attempt than Eggers. Her ability to hang in the air, a la Michael Jordan, lets her see where to place the ball over, around, or through an opponent's block. Her intense expression freezes the other team, and, just when they're expecting a hard-hit ball, Eggers softly taps it over for a winner."

A perhaps unassuming player off the court, no one was more competitive on it. A record-setting runner and talented basketball player in high school, Eggers chose to pursue her favorite sport, volleyball, in college. Once when a tornado warning halted play during a match, head coach Mike Hebert found Eggers and a teammate diving to the floor while playing handball in the hallway.

Not only did Eggers earn three first team All-America awards, she earned the Honda Player of the Year award in 1988-89. She was the Big Ten Freshman of the Year in 1985 and earned four first team All-Big Ten selections and the league's Most Valuable Player in 1986, 1987 and 1988. Eggers led the nation in hitting percentage in 1986 and 1988, setting an NCAA record with her .455 mark in 1986. Her career hitting percentage of .420 stood as the NCAA record until 1993 and currently ranks third all time.

Eggers was the driving force behind two Final Four appearances for Illinois in 1987 and 1988. She holds Illinois records for most kills in a career (1,761) and has the top-three seasons in terms of hitting percentage (.455 in 1986, .436 in 1987 and .433 in 1988) in school history.

She played with the USA National Team, competed professionally in Europe and currently is the head coach at Elon University.

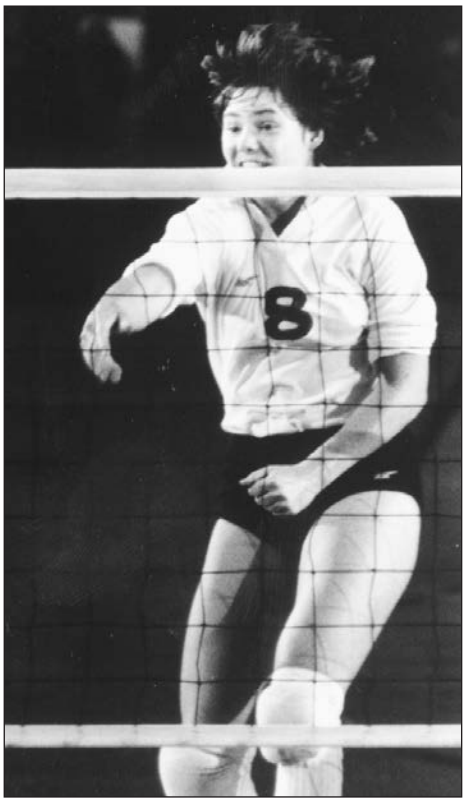

NANCY BROOKHART

1987, 1988, 1989 // SECOND TEAM

Nancy Brookhart and teammate Mary Eggers made for an intimidating combination along the front line during Illinois' back-to-back Final Four seasons of 1987 and 1988.

Brookhart ranked 17th nationally with a .373 hitting percentage in 1988 and set a Big Ten single-match record with a .941 clip (16 kills in 17 attempts) vs. Michigan in 1987.

In 1987, Brookhart shared Big Ten Most Valuable Player honors with Eggers and was named to the NCAA Mideast Regional All-Tournament Team in '87 as well.

Brookhart's 1,669 kills rank fourth all-time at Illinois, while her 540 kills in 1987 set an Illini record, which was eventually broken by Erin Borske in 1995.

Brookhart exploded onto the scene as a freshman in 1985. Beyond Illinois, she played on a United States traveling team, was invited to the U.S. Olympic Festival in 1987, and played at the World University Games during the summer of 1986.

Noted for her excitement and passion for the game on the court, Brookhart once told a reporter, "I've never had so much fun in my life. I come out for every match and find a way to have a good time."

A first team All-American at Glenbard West High School in Glen Ellyn, Illinois, Brookhart missed the 1986 NCAA Tournament after coming down with mononucleosis, but rebounded the following year to not only be named one of the Top 50 players in the country, but earn All-Regional accolades as Illinois advanced to its first Final Four.

AVCA ALL-AMERICA PROFILES

LAURA BUSH

1989 // SECOND TEAM

By the time 1989 rolled around, Illinois had established itself as a national power, and like most good baseball teams, the strength of the volleyball team could be found up the middle. Bush became Illinois' fourth superstar middle blocker and third All-American under Mike Hebert, who had quickly gained a reputation in producing strong players at the position.

Ironically, Bush moved from outside hitter to the middle after Mary Eggers sustained an injury during a match early in the 1988 season. Even at the outside, Bush developed into one of the Illini's top blockers.

Bush, who led Illinois with 449 kills in 1989, also garnered first team Academic All-America honors by the College Sports Information Directors of America (CoSIDA). A native of one of the small-school powers in Illinois, Stewardson-Strasburg, Bush earned a perfect 5.0 grade-point average during her first semester on campus.

Illinois Athletic Director Neale Stoner helped coin the phrase, "The '80s belong to the Illini," and with Bush, Eggers, Brookhart and others, the Illini not only advanced to the Final Four in volleyball during the 1988-89 season, but the "Flying Illini" did so in basketball as well. The following year, Bush and one of the stars of the basketball team, Kendall Gill, shared the spotlight as the Illini's Female and Male Athletes of the Year.

In that 1989 All-America season, Bush led Illinois to the Regional Final and a No. 7 national ranking while not only leading the Illini in kills, but blocks (116) and digs (308) as well. She also became the third player in team history to win the Sandy Scholtens Award.

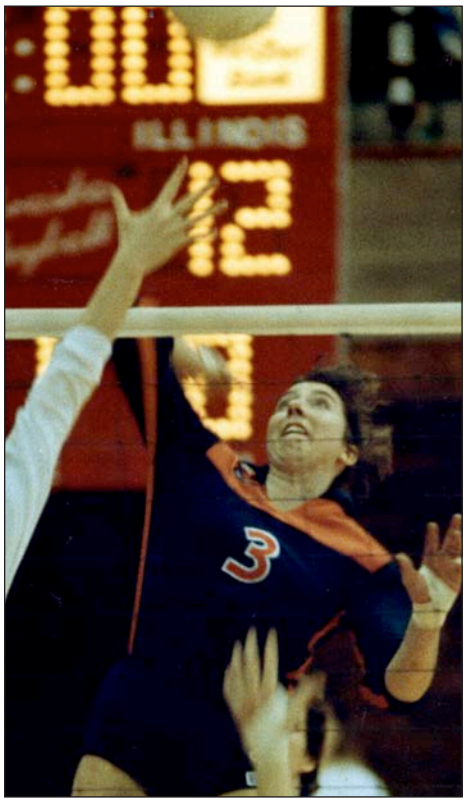

KIRSTEN GLEIS

1992 // FIRST TEAM

Kirsten Gleis made the most of her one year at Illinois, getting the Illini back to the Elite Eight for the first time in four years. Gleis, a Dutch citizen, transferred to Illinois to complete her degree in economic geography. She had started for the National Team of Holland in the 1992 Olympic games in Barcelona.

At the time called perhaps the best player in Big Ten history, Gleis helped the Illini to a share of the conference championship. Her play and that of her teammates were instrumental in Illinois averaging over 3,000 fans per match in 1992. The Illini hosted both the NCAA first and second rounds and NCAA Regional, falling to No. 2 Stanford, 3-1, in the Regional Final.

Illinois head coach Mike Hebert discovered Gleis while scouting for venues for the team's European trip, and she became the second All-American at Illinois from Holland, joining Petra Laverman, the third team All-American in 1990.

Gleis was named to every all-tournament, all-region and All-America team possible, including earning MVP honors at the Reebok Challenge and the Illini Classic. She totaled 456 kills, 45 aces, 106 blocks and 236 digs in her only season in Champaign as the primary offensive and defensive player. She was named Big Ten Player of the Week three times.

Her influence went beyond the stat sheet. Posting a near-perfect grade-point average, Gleis was the one the Illini went to when "we needed a steady influence on the floor, in team timeouts, or when the team needed a boost," according to Hebert.

AVCA ALL-AMERICA PROFILES

TINA ROGERS

1992 // SECOND TEAM

One of the most popular players in Illinois history, Tina Rogers came to Illinois from one of the state's small-school giants, Mt. Pulaski, leading the Hilltoppers to the 1989 state title and earning News-Gazette Player of the Year honors.

Andrew Bagnato of the Chicago Tribune wrote, "On a campus whose sports spotlight is dominated by men's basketball and football, she is the lone female athlete big enough to need only a first name. At Illinois there is Jason (Verduzco), there is Deon (Thomas), and there is Tina."

After missing part of the 1991 season following arthroscopic knee surgery, Rogers didn't emerge as a force until the 1992 season. Nicknamed "The Big Hurt" after White Sox slugger Frank Thomas, Rogers ranked third in the Big Ten in hitting percentage (.385), one of four Illini in the top five. Her 67 aces in 1992 led the conference and are still an Illinois record, and her 143 career aces are fifth all-time.

Rogers played in one of the best eras of Illini volleyball. Illinois led the nation in attendance in both 1992 and 1993 and qualified for the NCAA Tournament in each of Rogers' four years. A four-time Big Ten Player of the Week, Rogers led the Illini to a 90-39 mark in her four years.

After the graduation of Lorna Henderson from the 1992 team and Kirsten Gleis' decision to return to Holland, Rogers was the focal point of the 1993 offense, setting an Illinois record with seven 20-kills matches, a mark which is currently seventh-most in Illinois history. Her 32 kills vs. Southwest Missouri set an Illinois record for kills in a three-game match. She was honored with the 1993-94 Dike Eddleman Award, given to Illinois' top male and female athletes.

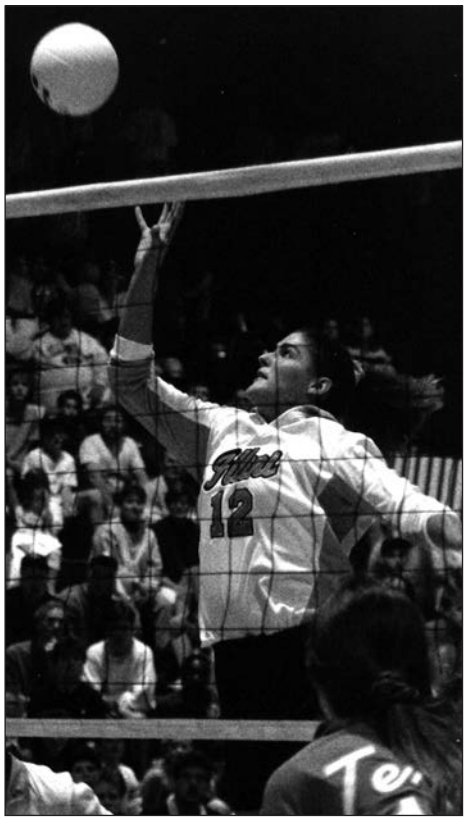

ERIN BORSKE

1995 // FIRST TEAM

44 -- that's the number of kills Erin Borske had in a five-set match against No. 6 Penn State. Those who saw Borske play were impressed, but not surprised. In fact, after that Nittany Lion match, Penn State coach Russ Rose said, "We held Erin to only 44 kills; that's pretty good."

Such were the sentiments of most who saw Borske. She was head and shoulders above the rest on most nights. Even after the alumni match as a freshman, her first competition at Huff Hall, one alum said, "When I saw her, I thought another Mary Eggers."

In just two years at Illinois, Borske had 28 20-plus kills matches, which was the Illinois record until 2005, when Rachel VanMeter recorded her 29th. Her 44 kills vs. Penn State are second in Big Ten history, and her 714 kills in 1995 are an Illini record. But Borske was more than a strong offensive player. On Nov. 17, Borske added 26 digs to go with her 41 kills in a five-game victory over Minnesota.

Borske and Mary Eggers are the only two sophomores from Illinois to earn first-team All-America status. At the end of her career, she owned six Big Ten single-match or single-season records, currently holding 13 Illinois marks. She finished the year with 396 digs (second in Illinois history) to go along with her 714 kills in 1995. At the time, Borske had shattered the Big Ten records for kills in a season by 80 and averaged 6.17 kills per game in Big Ten play. She also earned MVP honors in all three tournaments in which the Illini participated in 1995. The Illini defeated Georgia, 3-1, to advance to the NCAA Sweet 16. Borske had 35 kills and hit .373 to pace Illinois in that match.

Borske was the Big Ten Freshman of the Year in 1994 after amassing 478 kills and 355 digs. Playing just two seasons, Borske totaled 1,192 kills and 751 digs.

AVCA ALL-AMERICA PROFILES

LISA ARGABRIGHT

2003 // THIRD TEAM

Lisa Argabright will be remembered for thunderous kills that brought down the house at Huff Hall in 2003. The student section would chant from across both sides of the court, "Jack-Hammer, Jack-Hammer" every time Argabright had a putaway.

The lanky, long-armed 6-5 middle blocker redefined the position at Illinois, hitting .376 for the year and averaging 1.28 blocks per game in 2003. Argabright registered double figures in kills in 26 of 33 matches and recorded a hitting percentage of .400 or better in 15 matches.

Illinois suffered through an injury-plagued 2002 with Argabright missing a portion of the season with mononucleosis and also battling an elbow injury. The Illini finished 13-16 and were overlooked coming into 2003.

As the 2003 season progressed, however, it became obvious that Illinois was a team that could contend for the Big Ten title. Then, in mid-October, the Illini swept Penn State and Ohio State in a weekend for the first time in eight seasons. Argabright hit .429 and had 16 kills vs. No. 11 Penn State and hit .417 with 17 kills vs. Ohio State to earn Big Ten Player of the Week honors. Earlier in the year she earned MVP honors at the University of Connecticut and Illini Classic Tournaments as the Illini won nine straight, the best streak under Coach Don Hardin. With Argabright swinging away, the Illini had their best season in 11 years, going 26-7 with a trip to the Sweet 16.

Argabright led Illinois in kills and blocks for three straight years. She ranks third in attack percentage in a match with 15 kills in 16 swings for a .938 clip vs. Manhattan on Sept. 12, 2003. The two-time All-Big Ten selection finished her career with a .352 attack percentage, fifth in school history while amassing 1,111 career kills and 404 career blocks.

ERIN VIRTUE

2003 // HONORABLE MENTION

Erin Virtue helped signal a revival in Illinois volleyball. A major reason for the Illini's first Sweet 16 appearance in five years, Virtue had 1,627 assists in 2003, fifth most in Illinois history. A first team All-Big Ten honoree, she was second in the league in assists per game (13.56) and was named to three All-Tournament teams.

Virtue helped engineer home victories over No. 11 Penn State and a come-from-behind victory over nationally-ranked Minnesota at Huff Hall. A victory over No. 19 Louisville sent the Illini into the NCAA Sweet 16 in Hawaii.

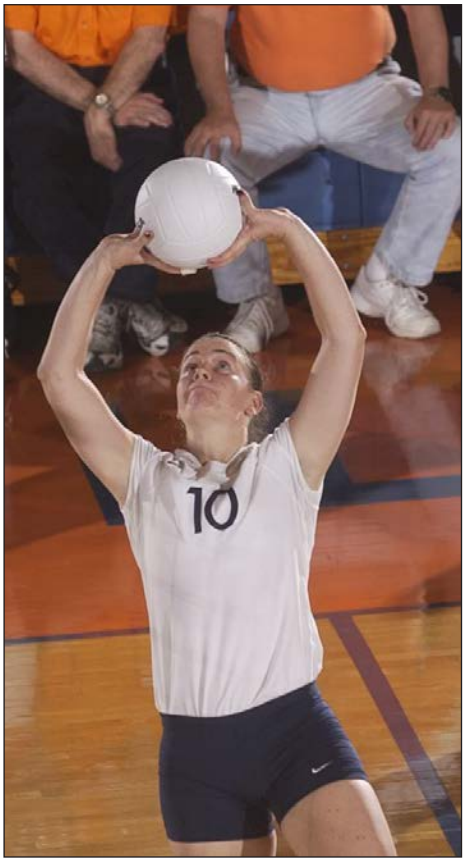

Virtue made her presence felt in all areas, leading the team and ranking seventh in the Big Ten in service aces (40), while ranking second on the team and 18th in the conference in digs (2.68). She also totaled 15 double-doubles on the season. A native of St. Charles, Illinois, Virtue helped guide her high school, St. Francis, to second in the state as a senior.

Virtue and the Illini looked forward to another strong season in 2004. She was named a Preseason All-American that year, and Illinois was ranked in the preseason Top 25. The senior helped the Illini to one of the program's most memorable wins in school history -- a comeback three games to two win over No. 1 USC, the two-time defending national champion who entered the match with the longest win streak in NCAA history, 52 matches. With the win, Illinois moved to No. 9 in the polls. Unfortunately, Virtue suffered a career-ending ACL tear the following weekend.

"Erin helped to transform the direction of this program," her coach, Don Hardin, said.

AVCA ALL-AMERICA PROFILES

JESSICA BELTER

2004 // HONORABLE MENTION

Jessica Belter is one of the top opposite side hitters to play at Illinois. Hitting alongside the likes of Melissa Vandrey and Lisa Argabright, Belter played on three NCAA qualifiers, including the 2003 Sweet 16 Team.

Belter was named AVCA National Player of the Week on Oct. 20, 2003. She erupted for 16 kills in 19 swings for a .737 hitting percentage vs. Michigan State, then registered 12 kills and 11 digs, hitting a match-high .417 with two errors in 24 swings, in the 3-1 victory over Michigan. Belter just missed a triple-double in the win over the Wolverines as she tied her career best in blocks with eight. For the week, she hit .558 with 14.0 kills, 1.7 blocks, and 2.0 digs per game. Belter also had the game-winning kill in game four of a five-game victory over Minnesota at Huff that year.

Having to wear a special wrap on her hand to prevent injury, her success and popularity led to many student fans in the crowd wearing socks over their hands in honor of Belter.

In 2004, Belter ranked eighth in the Big Ten in attack percentage (.324) during all matches, but third in the league (.351) during the 20-match Big Ten season. She was named Big Ten Player of the Week for having monster matches again vs. Michigan State and Michigan, totaling 43 kills and hitting a combined .567 in home victories. She ended her career with 917 kills, including 380 in 2004. She added 108 digs and 90 blocks in her senior season as well.

A first team All-Big Ten performer, Belter was named to four all-tournament teams in her career.

LAURA DEBRULER

2009 - FIRST TEAM // 2008 - SECOND

Laura DeBruler helped represent a rebirth of Illinois volleyball during the 2008 and 2009 seasons.

The hard-hitting precision swings of the 5-10 player made her an instant fan favorite, even as a freshman in 2007. That year, DeBruler led all freshmen nationally in kills per game en route to All-Big Ten Honorable Mention accolades. She had 28 kills in her collegiate debut against Bowling Green in 2007 and finished with 577 for the season.

Over the next two seasons, DeBruler earned two All-America honors all while leading the Illini to back-to-back Sweet 16 appearances. She became one of the more popular players on campus, not only because of her skill and athleticism, but also because of her energy and humility.

The 2010 season was one of high expectations for DeBruler and the Illini. Early in the season, she helped the Illini to victories over No. 2 Texas, ending the Longhorns' 25-match home court winning streak, and No. 2 Penn State in front of a sold out Huff Hall, ending the Lions record 65-match Big Ten win streak. She became Illinois' all-time leader in kills (1,883) and attacks (4,806) vs. Wisconsin before suffering a season-ending ACL tear a week later.

Over her career, DeBruler earned eight Big Ten Player of the Week honors, two unanimous selections as First-Team All-Big Ten, and became just the fourth player in Illinois history to be named First Team All-America. During her career, DeBruler was named to 12 all-tournament teams, including being named MVP of three. In 2009, DeBruler ranked 15th nationally in kills per set (4.46) and 14th in the nation in points per set (4.96) while being named MVP of two tournaments.

AVCA ALL-AMERICA PROFILES

JOHANNAH BANGERT

2009 // HONORABLE MENTION

Johannah Bangert holds the record for the triple and long jumps at Washington High School in Missouri. It's that leaping ability that has transformed Bangert into one of the top blockers in the country.

In fact, Bangert led the nation in blocks in back-to-back seasons, averaging 1.60 and 1.58 blocks per set in 2008 and 2009, respectively.

Bangert etched her name in the Illini record books, setting the career mark for blocks with 653, breaking the old record held by Illini great Mary Eggers. She also holds the Big Ten record for career block assists with 613 as well as the second and third best single-season blocks marks by an Illini with 202 and 179 as a sophomore and junior, respectively. Bangert tied the school's single-match block assists record with 13 vs. both Purdue and Wisconsin and now has four of the top nine on that list.

A three-year starter from a recruiting class ranked No. 6 in the nation, Bangert helped the Illini to three straight Sweet 16 appearances. She was named Big Ten Defensive Player of the Week five times during her career while also earning two Academic All-Big Ten honors and in 2009 and 2010 being named ESPN the Magazine Academic All-District. Bangert covers a lot of ground at the net all the while hitting .317 for her career.

Bangert has had some of her best matches against some of the nation's best, which included teaming up with Michelle Bartsch for the match-tying kill vs. Michigan in 2009.

Bangert has the personality to go along with her play on the floor, with many rituals and traditions, including wearing purple on Thursdays.

MICHELLE BARTSCH

2010, 2011 - THIRD TEAM // 2009 - HM

Michelle Bartsch was one of the most well-rounded players in Illinois history.

As a freshman, Bartsch played just three front row rotations, working with Johannah Bangert to become a lethal "Killer B" block combination while stopping many of the top left-side hitters on the schedule. As a sophomore, however, Bartsch played every rotation, becoming an effective pass-hitter while also increasing her kill total from 295 to 344. Bartsch averaged 2.24 digs per set as well.

As a junior, Bartsch moved past the 1,000-kill mark after a career-best 448 and earned MVP of the Time Warner Cable Invitational, a tournament that saw the Illini sweep No. 2 Texas in its own arena.

Along with teammate Colleen Ward, Bartsch was one of the top "pin" players in the Big Ten in 2011. She was named First Team All-American by Volleyball Magazine, an All-Big Ten performer and third-team AVCA All-American. She also earned MVP honors for three tournaments. Bartsch became just the sixth Illinois player with multiple 20-20 performances when she did so on consecutive days (vs. Tennessee and Dayton) then added a third 20-20 match with 22 kills and 22 digs vs. USC.

Bartsch was also named the top server at the NORCECA games while playing for the U.S. Junior National team in the summer of 2008. She was also invited to participate on the United States National A2 team multiple times during her college career.

Bartsch ended her career ranked second in attack attempts (4,776), fourth in block assists (422), seventh in kills (1,644), eighth in total blocks (451), and 10th in digs (1,035) on Illinois' career list. Her 466 digs in 2011 are the seventh most by an Illinois player in a single-season. She led Illinois in kills with 557 in 2011, the fifth-most in a single season in school history.

AVCA ALL-AMERICA PROFILES

HILLARY HAEN

2010 - THIRD TEAM // 2009 - HM

Like a starting quarterback of a football team, Hillary Haen was the engineer behind a team which reached as high as No. 5 in the nation in 2009 and emerged a legitimate Final Four contender in 2010, moving up to No. 3 and finishing the year No. 9.

Haen was regarded as one of the top setters in the country in 2009 and 2010 and the accolades reflect that. She was two-time All-Big Ten selection, an All-Mideast Region choice, and became just the second setter in Illinois history to be named an All-American, joining Erin Virtue.

Haen was 16th in the nation in assists in 2009 and 17th nationally in that department in 2010. She moved into fourth on Illinois' all-time career assists list at 3,956 and her 1,471 assists during her senior season rank eighth best.

Haen earned four All-Tournament accolades in her final two seasons and was named MVP of the 2010 State Farm Illini Classic after posting 134 assists combined in three Illinois victories.

As a sophomore, Haen was a right side hitter during her front row rotations and totaled 162 blocks for her career. In addition, she tallied 910 digs and 53 service aces.

Illinois' success in the late 2000s coincided with the recruiting class of 2007, which was ranked No. 6 nationally. Haen was considered one of the top three setters of that class. In her four years, Illinois advanced to three Sweet 16s; won 92 matches, including 20 over ranked opponents; and posted three-straight 20-win seasons. In 2010, Illinois ended Texas' 25-match home-court winning streak, defeating the No. 2 Longhorns in three sets; and won a thrilling match over No. 2 Penn State, halting the Nittany Lions' record 65-match Big Ten win streak.

The Crystal Lake, Illinois, native was as accomplished off the court. The accounting major earned three straight Academic All-Big Ten honors.

COLLEEN WARD

2011 - FIRST TEAM // 2010 - SECOND

When Colleen Ward elected to transfer to Illinois from Florida for the 2010 season, coach Kevin Hambly said that put Illinois in the discussion for the Final Four and national championship. Ward, the No. 7 ranked player in her class coming out of high school, did just that for the Fighting Illini. In two years, the Naperville, Illinois, native had 1,051 kills and 714 digs and propelled the Illini to the Sweet 16 in 2010 and all the way to the national championship match in 2011, the first in the history of the program.

Nicknamed "Ace Ward" by longtime play-by-play man Dave Loane, Ward had an impressive debut setting the Illinois record for aces in a match with nine vs. BYU. Ward served eight straight points to help the Illini pull away from No. 2 Texas early in the season in Austin. With Laura DeBruler missing most of the 2010 season due to injury, Ward stepped in as Illinois' top scoring threat.

In 2011, Ward was named to two All-Tournament teams and had a combined 29 kills in road victories over Ohio St. and Penn St., helping the Illini to their first win in State College in 16 years.

But Ward saved her best for the NCAA Tournament. In an interesting twist of fate, she returned to Gainesville, her college home for two years, for the NCAA Regional. Ward was named the Most Outstanding Player of the Regional, posting 38 kills and 20 digs while hitting .319 in wins over Ohio State and Florida. The last point saw Ward hit high hands off the Gator block, and the ball sailed all the way past the base line. She served four straight points in the critical fifth set in a 3-2 victory over No. 1 USC in the national semifinal and was named to the All-NCAA Tournament Team after combining for 44 kills and 35 digs in matches against USC and UCLA.

Ward led Illinois with 101 kills in the NCAA Tournament and was named First Team All-American.

AVCA ALL-AMERICA PROFILES

JOCELYNN BIRKS

2014 - SECOND // 2013 - THIRD // 2015 - HM

One of the most decorated student-athletes in program history, Jocelynn Birks is just the fourth Illini to earn AVCA All-America honors on three occasions. She finished her Illini career in grand fashion, as she became the program's all-time kills and attacks leader during her senior season, ending with 1,972 kills in 5,656 attempts. She also wrapped her career ranked second with 2,218 career points and became just the 12th player in program history to register 1,000 digs in her career, finishing seventh all-time with 1,159 career digs. Birks, who earned All-Big Ten for the third-straight season as a senior, led the Illini to three-straight NCAA Sweet 16s during her tenure.

Birks erupted onto the scene as a redshirt freshman in 2012, recording the second-most kills ever for an Illini in her collegiate debut, slamming 16 vs. Dayton. She would go on to earn four Big Ten Freshman of the Week honors and a Big Ten Player of the Week along with Time Warner Cable Texas Invitational MVP award after leading the Illini to an upset of eventual national champion No. 6 Texas and a tournament sweep with an invite-leading 60 kills. She finished her rookie campaign with 510 kills, ranking third in the nation among freshmen in kills and fifth in points. A Big Ten All-Freshman team honoree and an All-Big Ten Honorable Mention, she was arguably snubbed that season for any higher honors.

However, in 2013, Birks returned for another strong season, posting her second-consecutive 500-kill season, just the third Illini ever to do so, and finished her sophomore campaign ranked third in the nation among underclassmen with 1,010 career kills. The outside hitter finished the season ranked fifth in the Big Ten in kills and points per set and in the top 40 in the NCAA, earning unanimous All-Big Ten honors and a spot on the All-America Third Team.

Birks upped her game yet again in 2014, registering her third-straight 500-kill performance and leading the Big Ten in kills, kills per set, points, points per set and double-doubles in both all matches and Big Ten play. The Willow Springs, Illinois, native was once again named a unanimous All-Big Ten honoree and earned Second-Team All-America honors from the AVCA, as well as a Big Ten Player of the Week nod and a spot on the NCAA Regional All-Tournament team for the second year in a row.

JENNIFER BELTRAN

2013 // HONORABLE MENTION

Jennifer Beltran used consistent defense to lead the Illini to great heights throughout her four-year career as the Illini's libero. Beltran broke the school single-season digs record as a freshman, tallying 623 digs over 33 matches, then posted the second-most the following season, with 571. Beltran would earn an All-Region Honorable Mention in her rookie season, along with a Big Ten All-Freshman team nod.

Beltran would go on to record four of the top seven single-season marks in program history, becoming Illinois' all-time digs leader on Oct. 12, 2013, at Indiana. The defensive specialist became the first Illini to 2,000 digs on Oct. 30 to help lead Illinois past eventual NCAA runner-up No. 16 Wisconsin, and finished her career ranked second all-time in Big Ten history with 2,220 career digs.

Beltran's leadership in the back row helped lead the Illini to the NCAA title match in 2011, where Beltran would tie and subsequently break the single-match postseason digs record, tabbing 26 digs vs. Ohio State in the NCAA Regional Semifinal, then putting up 32 digs vs. No. 1 USC in the NCAA Semifinal. Beltran was named to the NCAA All-Regional team after helping the Illini advance to their third Final Four in program history.

Following the 2013 season, the Big Ten did not recognize a single libero on its all-conference team, but the AVCA took notice of her hard work, rewarding her with an All-Northeast Region selection and an All-America Honorable Mention.

AVCA ALL-AMERICA PROFILES

LIZ MCMAHON

2014 // HONORABLE MENTION

A fan favorite, McMahon put together the best season of her career as a senior, totaling 396 kills and 110 blocks to help lead the Fighting Illini back to the NCAA Regional. She opened her senior year with an unbelievable performance at the Illini Classic, earning Most Valuable Player honors and Big Ten Player of the Week after leading the tournament with a .426 hitting percentage with 24 kills and 10 blocks in three straight Illini sweeps.

McMahon would go on to be named to every All-Tournament team during preconference play, with the help of a 19-kill performance at No. 2 Stanford and 18 kills against Virginia Tech.

McMahon was recognized for her performance on the court with an All-Big Ten and All-America Honorable Mention, but her talents far exceeded the playing domain. McMahon became the first Illini in any sport to earn the prestigious Senior CLASS Award, taking home over 30% of the fan vote among the 10 finalists. An Academic All-District Second Team honoree, she was once again named Academic All-Big Ten and a Big Ten Distinguished Scholar. Following the close of the school year, one of the largest honors in the Big Ten was bestowed upon her, as she was named the female recipient of the 2014 Big Ten Medal of Honor.

BRANDI DONNELLY

2016 // HONORABLE MENTION

An Illini mainstay in the lineup throughout her time in Champaign, Brandi Donnelly continued her climb to the top of the Big Ten Conference's top defensive players during her junior campaign.

Donnelly - who earned PrepVolleyball.com Honorable Mention All-America, AVCA All-Northeast Region Honorable Mention and All-Big Ten Honorable Mention accolades - paced the Big Ten in 2016 in both overall and conference matches with an overall 4.46 digs per set mark during the regular season and a 4.63 clip in league play. The MVP of the Billiken Invitational, Donnelly's passing allowed the Illini to hit at a .251 percentage, while also tying for the team-lead with 17 service aces and ranking second on the team with 76 assists. She also totaled seven matches with 20 digs or more and was named the Big Ten Defensive Player of the Week on Oct. 17.

AVCA ALL-AMERICA PROFILES

ALI BASTIANELLI

2018, 2017 - THIRD // 2016 - HM

Bastianelli's accolades on the court are nearly endless. A three-time AVCA All-American, All-Region and All-Big Ten honoree, Bastianelli finished her stellar Illini career as the Big Ten's all-time leader in block assists and ranked second in conference history in total blocks, both Illinois program records, while helping to lead Illinois to the program's fourth-ever appearance in the NCAA National Semifinals in 2018.

She started 135 matches in her UI career, totaling 750 blocks to become the first Illini and third-ever Big Ten player to reach 700 career blocks. She also added 925 kills on a .335 hitting percentage, 114 digs and 46 service aces. In 2018, she helped lead the Fighting Illini to the NCAA national semifinals while earning Champaign Regional All-Tournament Team honors.

As a sophomore, Bastianelli finished the 2016 regular season as the NCAA and Big Ten Conference leader with 1.79 blocks per set and 201 total blocks on the year - including setting a school record with 14 block assists against Stanford on Sept. 3, 2016. The Marysville, Michigan, native did not look back after that, becoming one of the premier blockers in the nation during her time in the Orange and Blue.

JORDYN POULTER

2018 - FIRST // 2017 - THIRD // 2016 - HM

Not only one of the best setters in Illini history, but also Big Ten and NCAA history, Jordyn Poulter will go down as one of the greatest of all time to wear the Orange and Blue and was a major catalyst in guiding Illinois to the program's fourth-ever appearance in the NCAA National Semifinals in 2018.

The 2018 Big Ten Co-Setter of the Year, Poulter is the first-ever Illini to earn such honors and finished her career as a three-time AVCA All-America honoree – earning first-team honors in 2018 after totaling the second-most assists in the NCAA and leading the Big Ten Conference with 1,521 helpers on the season – and joins only four other Illini as a three-time selection.

A 2018 Senior CLASS Award finalist and first-team honoree, she was a three-time AVCA All-Northeast Region First-Team and was also named the 2018 AVCA Northeast Region Player of the Year. After leading the Illini to an NCAA Final Four berth, Poulter was named the NCAA Champaign Regional Most Outstanding Player and also collected CoSIDA Academic All-District First-Team accolades. She finished her career ranked third all-time in program history with 5,156 career assists and is the first Illini setter to reach both 400 blocks and 1,000 digs.

After her standout senior campaign, Poulter was named a finalist for the Honda Award (National Player of the Year) and wrapped her career as an eight-time Big Ten Setter of the Week and an eight-time All-Tournament honoree.

AVCA ALL-AMERICA PROFILES

JACQUELINE QUADE

2018 - FIRST TEAM // 2019 - HM

A two-time AVCA All-American, AVCA All-Northeast Region and All-Big Ten First-Team honoree, Jacqueline Quade had a breakout season in 2018 – her first as a six-rotation player – as she helped lead Illinois to the program's fourth-ever appearance in the NCAA National Semifinal and continued that success into her final season as she led UI to its third-straight NCAA Tournament appearance in 2019.

As a junior in 2018, Quade paced the Illini and the Big Ten Conference and ranked sixth in the nation with 560 total kills for a 4.24 kills per set mark on a .265 hitting percentage, while totaling 625 points on the season to rank sixth in the nation for a 4.73 points per set average. The MVP of the 2018 B1G/Pac-12 Challenge earlier in the 2018 season, Quade registered 254 digs, 63 blocks, 32 assists and 32 service aces on the season. She owned nine double-doubles on the season, as well as registered 10 20-kill matches. A 2018 AVCA All-Northwest Region honor, Quade was also named to the NCAA National Championship Team, and the NCAA Champaign Regional All-Region Team and was a unanimous selection to the All-Big Ten First-Team.

She again led the Big Ten and ranked 32nd in the NCAA with 4.21 kills per set, totaling 497 kills on a .214 hitting percentage in 2019, while also serving up the fourth-most aces in the conference with 44 and ranked fifth with 0.37 aces per set, while registering a conference-leading 568.5 points on the season to rank 20th in the nation. The Fort Wayne, Indiana, native finished her career ranked third all-time with 1,791 kills and fourth with 2,016 points and 4,722 attacks, while sitting 10th all-time with 485 sets played. She added 23 double-doubles and 21 20-kill matches in her four seasons at Illinois.

MEGAN COONEY

2021 // HONORABLE MENTION

The 'Iron Woman' of Illini volleyball, Megan Cooney featured in just about every match of the Chris Tamas era, playing in 147 of 152 matches, the third-most in Illinois history, and playing in a program record 554 sets.

The 2022 Big Ten Medal of Honor recipient, Cooney was a mainstay in the Illini lineup during her five-year career, helping Fighting Illini volleyball to four NCAA Tournament appearances, including a Final Four run in 2018 and trips to the Sweet 16 in 2017 and 2021.

An All-Big Ten First-Team selection in 2021, Cooney helped lead Illinois to its third NCAA Regional appearance under Tamas. The 2021 CoSIDA Academic All-District Second-Team honoree ranked second on the team with 376 kills for a 3.03 kills per set on a .267 hitting percentage and with 17 kills in the Illini's second round win over No. 7 seed Kentucky. She also ranked third on the team with 282 digs and 83 blocks, while sitting fourth with 29 service aces on the season.

The Topeka, Kan., native finished with 1,507 kills in her career, which ranks 10th in Illini history. She scored 1,734.5 points while totaling 346 blocks, 546 digs, 47 assists and 44 service aces.

Cooney excelled in the classroom as a four-time Academic All-Big Ten selection, 2021 Big Ten Distinguished Scholar and CoSIDA Academic All-District pick, and 2020 Dean's List honoree.

HONOR ROLL

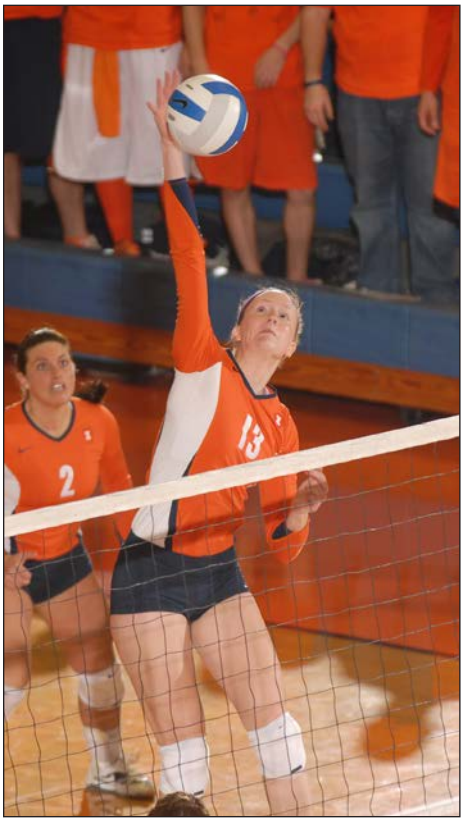

Johannah Bangert was named ESPN the Magazine Academic All-America in 2010.

Mary Eggers won the Honda/Broderick National Player of the Year Award in 1988.

ALL-AMERICA SELECTIONS

AVCA ALL-AMERICA

Mary Eggers: first-team, 1986, 1987, 1988
Nancy Brookhart: second-team, 1987, 1988, 1989
Laura Bush: second-team, 1989
Kirsten Gleis: first-team, 1992
Tina Rogers: second-team, 1992
Erin Borske: first-team, 1995
Lisa Argabright: third-team, 2003
Erin Virtue: honorable mention, 2003
Jessica Belter: honorable mention, 2004
Laura DeBruler: second-team, 2008; first-team 2009
Johannah Bangert: honorable mention, 2009
Michelle Bartsch: HM, 2009; third-team, 2010, 2011
Hillary Haen: HM, 2009; third-team, 2010
Colleen Ward: second-team, 2010; first-team 2011
Jocelynn Birks: second-team, 2014; third-team, 2013; HM, 2015
Jennifer Beltran: honorable mention, 2013
Liz McMahon: honorable mention, 2014
Brandi Donnelly: honorable mention, 2016
Ali Bastianelli: third-team, 2018, 2017; HM, 2016
Jordyn Poulter: first-team, 2018; third-team, 2017; HM, 2016
Jacqueline Quade: first-team, 2018; HM 2019
Megan Cooney: honorable mention, 2021

ASICS TIGER ALL-AMERICA

Mary Eggers: HM, '85: second, '86; first, 1987, '88
Nancy Brookhart: second, 1987; third, 1988; HM, 1989
Laura Bush: third-team, 1989
Petra Laverman: honorable mention, 1990
Lorna Henderson: honorable mention, 1991
Kirsten Gleis: first-team, 1992
Tina Rogers: honorable mention,1992

VOLLEYBALL MAGAZINE ALL-AMERICA

Erin Borske: second-team, 1995
Cristy Chapman: honorable mention, 1998
Betsy Spicer: honorable mention, 2000
Laura DeBruler: second-team, 2008; first-team 2009
Colleen Ward: third-team, 2010, 2011
Hillary Haen: third-team, 2010
Michelle Bartsch: first-team, 2011
Jocelynn Birks: third-team, 2015
Ali Bastianelli: second-team, 2018; third-team 2017; HM, 2016
Jordyn Poulter: first-team, 2018; second-team, 2017
Brandi Donnelly: HM, 2017
Jacqueline Quade: first-team, 2018
Megan Cooney: honorable mention, 2021
Raina Terry, fourth team 2023, HM 2024

NATIONAL STRENGTH AND CONDITIONING ASSOCIATION ALL-AMERICA

Sandy Scholtens: first-team, 1987

ALL-REGION TEAMS

Mary Ellen Wilson: MAIAW All-Tournament, 1977
Amy Stecyk: MAIAW All-Tournament, 1978
Janet Roberts: MAIAW All-Tournament, 1978
Kim Klausner: IAIAW All-Tournament (state), 1979
Amy Stecyk: IAIAW All-Tournament (state), 1979
Karen Collymore: MAIAW All-tournament,1980
Sally Rea: AVCA All-Mideast Region, 1987
Disa Johnson: AVCA All-Mideast Region, 1987
Mary Eggers: AVCA All-Mideast Region, 1987, '88
Nancy Brookhart: AVCA All-Mideast Region, 1987, '88
Petra Laverman: AVCA All-Mideast Region, 1988, '90
Laura Bush: AVCA All-Mideast Region, 1990
Kirsten Gleis: AVCA All-Mideast Region, 1992
Merrill Mullis: AVCA All-Mideast Region, 1992
Tina Rogers: AVCA All-Mideast Region, 1992,1993
Kristin Henriksen: AVCA All-Mideast Region,1992, '93
Julie Edwards: AVCA All-Mideast Region,1994
Erin Borske: AVCA All-District 2, 1995
Carolien Dikhoff: AVCA All-District 2, 1995
Melissa Beitz: AVCA All-District 2, 1998
Betsy Spicer: All-District 2, '99; All-Mideast Region, '00
Lisa Argabright: AVCA All-Mideast Region, 2001, '03
Erin Virtue: AVCA All-Mideast Region, 2003
Jessica Belter: AVCA All-Mideast Region, 2004
Laura DeBruler: AVCA All-Mideast Region, 2008, '09
Johannah Bangert: All-Mideast Region (HM), 2008, '09
Michelle Bartsch: All-Mideast Region, 2008; '09 (HM); 2010, 2011 (1st)
Hillary Haen: All-Mideast Region, 2009 (HM); 2010 (1st)
Colleen Ward: AVCA All-Mideast Region, 2010, '11
Jennifer Beltran: AVCA All-Northeast Region, 2013
Jocelynn Birks: AVCA All-Northeast Region, 2013, 2014, 2015
Liz McMahon: AVCA All-Northeast Region, 2013 (HM); 2014
Brandi Donnelly: AVCA All-Northeast Region, 2016 (HM)
Ali Bastianelli: AVCA All-Northeast Region, 2016, 2017, 2018
Jordyn Poulter: AVCA All-Northeast Region, 2016, 2017, 2018
Jacqueline Quade: AVCA All-Northeast Region, 2018, 2019
Taylor Kuper: AVCA All-Northeast Region, 2020-21 (HM)
Megan Cooney: AVCA All-Northeast Region, 2021
Raina Terry: AVCA All-Northeast Region, 2022, 2023

NCAA CHAMPIONSHIP ALL-TOURNAMENT TEAM

1988 - Mary Eggers
2011 - Michelle Bartsch, Annie Luhrsen, Colleen Ward
2018 - Jacqueline Quade

NCAA REGIONAL ALL-TOURNAMENT TEAM

1986 - Mary Eggers, Sally Rea
1987 - Nancy Brookhart, Mary Eggers, Disa Johnson
1988 - Nancy Brookhart, Mary Eggers, Petra Laverman
1992 - Kirsten Gleis, Kristen Henriksen, Tina Rogers
1998 - Mary Coleman
2008 - Laura DeBruler
2010 - Jazmine Orozco
2011 - Colleen Ward (MVP), Michelle Bartsch, Jennifer Beltran
2013 - Jocelynn Birks
2014 - Jocelynn Birks
2015 - Michelle Strizak
2017 - Jordyn Poulter
2018 - Jordyn Poulter (MVP), Ali Bastianelli, Jacqueline Quade

YUGO EAST-WEST ALL-STAR CLASSIC

Disa Johnson: East team, 1987

PLAYER/COACH OF THE YEAR

HONDA/BRODERICK PLAYER OF THE YEAR

Mary Eggers - 1988

KAEPA/NCAA DIVISION I COACH OF THE YEAR

Mike Hebert - 1985

VOLLEYBALL MAGAZINE COACH OF THE YEAR

Kevin Hambly - 2011

LOWE'S SENIOR CLASS AWARD

Laura DeBruler (top-10 finalist) - 2010
Liz McMahon - 2014
Jordyn Poulter (first-team, top-10 finalist) - 2018
Ali Bastianelli (first-team, top-10 finalist) - 2018

HONDA AWARD FINALIST

HONOR ROLL

Jordyn Poulter - 2018

AVCA NORTHEAST REGION COACH OF THE YEAR
2018 - Chris Tamas

AVCA NORTHEAST REGION PLAYER OF THE YEAR
2018 - Jordny Poulter

BIG TEN MEDAL OF HONOR
Disa Johnson - 1987-88
Chris Schwarz - 1988-89
Kelly Scherr - 1996-97
Betsy Spicer - 2000-01
Hillary Haen - 2010-11
Liz McMahon - 2014-15
Ali Bastianelli - 2018-19
Megan Cooney - 2021-22

ACADEMIC HONORS

COSIDA ACADEMIC ALL-AMERICA
Disa Johnson: second-team, 1987
Laura Bush: first-team, 1989, 1990
Johannah Bangert: first-team, 2010
Anna Dorn: second-team, 2014
Diana Brown: second-team, 2021
Diana Brown: first team, 2022

ACADEMIC ALL-DISTRICT
Elizabeth Binkley: 1987
Disa Johnson: 1987
Laura Bush: 1989, 1990
Lisa Dillman: 1990
Petra Laverman: 1990
Barb Winsett: 1990
Melissa Beitz: first-team, 1998, 1999
Shadia Haddad: second-team, 1999; first-team, 2001
Kathleen Bazzetta: second-team, 2003; first-team, 2004
Lizzie Bazzetta: third-team, 2006
Beth Vrdsky: third-team, 2006
Johannah Bangert: second-team, 2008; first-team, '09, '10
Laura DeBruler: first-team, 2009
Hillary Haen: second-team, 2009
Anna Dorn: first-team, 2012, 2013, 2014
Liz McMahon: second-team, 2014
Jordyn Poulter: first-team, 2018
Ali Bastianelli: second-team, 2018
Diana Brown: first-team, 2020-21, 2021
Megan Cooney: second-team, 2021
Diana Brown, 2022
Jessica Nunge, 2022
Caroline Barnes, 2022, 2023

ACADEMIC ALL-BIG TEN
Denise Fracaro - 1984
Disa Johnson - 1985, 1986, 1987
Sally Rea - 1986
Elizabeth Binkley - 1986, 1987
Chris Schwarz - 1986, 1987, 1988
Laura Bush - 1988, 1989, 1990
Lisa Dillman - 1988, 1989, 1990
Barb Winsett - 1988, 1989, 1990
Petra Laverman - 1989, 1990
Anne Conway - 1991
Merrill Mullis - 1991, 1992, 1993
Julie Edwards - 1992, 1993, 1994
Rena Zenarosa - 1993
Amy Brickley - 1994
Carrie Cavato - 1996
Mary Coleman - 1996
Laura Haselhorst - 1996, 1997, 1998
Kelly Scherr - 1996
Melissa Beitz - 1997, 1998, 1999
Lydia Gard - 1998, 1999, 2000, 2001
Betsy Spicer - 1998, 1999, 2000
Heather Wilson - 1998, 2000
Shadia Haddad - 1999, 2000, 2001
Amber Lindner - 1999
Anne Koester - 2000
Sarah Pomeroy - 2000
Lisa Argabright - 2001, 2002, 2003
Betsy Eiserman - 2002
Kathleen Bazzetta - 2002, 2003, 2004
Lauren Harks - 2002, 2003, 2004
Shelly O'Bryan - 2002, 2003
Erin Virtue - 2002, 2003, 2004
Rachel VanMeter - 2003, 2004, 2005
Katy Pratapas - 2004, 2005
Rasa Virsilaite - 2004, 2005
Beth Vrdsky - 2004, 2005, 2006
Stephanie Obermeier - 2005, 2006
Lizzie Bazzetta - 2006, 2007, 2008
Amelia Coleman - 2006
Rachel Henderson - 2006, 2007
Kayani Turner - 2006, 2008
Stefanie Alde - 2007
Kristine Anderson - 2007, 2008
Ashley Edinger - 2007, 2008, 2009
Johannah Bangert - 2008, 2009, 2010
Laura DeBruler - 2008, 2009, 2010
Hillary Haen - 2008, 2009, 2010
Keelin Bourne - 2009
Rachel Feldman - 2009, 2010, 2011
Nicole Kump - 2009
Kylie McCulley - 2009
Jessica Jendryk - 2010, 2011, 2012
Erin Johnson - 2010, 2011, 2012
Annie Luhrsen - 2010, 2011, 2012
Tayler Onion - 2010, 2011, 2012
Jackie Wolfe - 2010, 2011, 2012
Courtney Abrahamovich - 2011, 2012, 2013
Anna Dorn - 2011, 2012, 2013, 2014
Colleen Ward - 2011
Morgan Criswell - 2012, 2013, 2014
Liz McMahon - 2012, 2013, 2014
Ali Stark - 2012, 2013, 2014, 2015
Julia Conard - 2013, 2014, 2015
Kathryn Polkoff - 2013, 2014, 2015
Danielle Davis - 2014, 2015, 2016
McKenna Kelsay - 2014, 2015, 2016
Katie Roustio - 2014, 2015, 2016
Katie Stadick - 2014, 2015, 2016
Michelle Strizak - 2014, 2015, 2016
Jocelynn Birks - 2015
Brandi Donnelly - 2015, 2016, 2017
Allison Palmer - 2015, 2016
Ali Bastianelli - 2016, 2017, 2018
Jordyn Poulter - 2016, 2017, 2018
Beth Prince - 2016, 2017, 2018, 2019
Annika Gereau - 2017
Jacqueline Quade - 2017, 2018, 2019
Caroline Welsh - 2017, 2018, 2019
Kylie Bruder - 2018, 2019, 2020, 2021
Megan Cooney - 2018, 2019, 2020, 2021
Morgan O'Brien - 2018, 2019
Lexie Smith - 2018
Emmaline Walters - 2018
Diana Brown - 2019, 2020, 2021, 2022
Ashlyn Fleming - 2019
Taylor Kuper - 2019, 2020, 2021
Mica Allison - 2020
Kennedy Collins - 2020, 2021, 2022, 2023
Alyssa Eske - 2020
Rylee Hinton - 2020, 2021, 2022
Ellie Holzman - 2020, 2021
Kyla Swanson - 2020, 2021, 2022
Sophie Gregus - 2021, 2022
Raina Terry - 2021, 2022, 2023Maddie Whittington - 2021, 2022
Caroline Carnes - 2022, 2023
Sarah Bingham - 2022, 2023
Brooke Mosher - 2022, 2023
Jessica Nunge - 2022, 2023
Cari Bohm - 2023
Kayla Burbage - 2023
Bianca May - 2023
Sophie Stephenson - 2023

BIG TEN DISTINGUISHED SCHOLAR
Lizzie Bazzetta - 2008
Johannah Bangert - 2009, 2010
Laura DeBruler - 2010
Hillary Haen - 2010
Jackie Wolfe - 2010
Anna Dorn - 2011, 2012, 2013, 2014
Jessica Jendryk - 2012
Liz McMahon - 2012, 2013, 2014
Ali Stark - 2013
Allison Palmer - 2014, 2015, 2016
Kathryn Polkoff - 2014, 2015
Michelle Strizak - 2014
Jocelynn Birks - 2015
Danielle Davis - 2015
McKenna Kelsay - 2015, 2016
Maddie Mayers - 2015
Ali Bastianelli - 2016, 2017, 2018
Beth Prince - 2017, 2018
Morgan O'Brien - 2018, 2019
Emmaline Walters - 2018
Diana Brown - 2019, 2020, 2021, 2022
Kylie Bruder - 2019, 2021
Ashlyn Fleming - 2019
Caroline Welsh - 2019
Megan Cooney - 2020, 2021
Taylor Kuper - 2020, 2021
Ellie Holzman - 2021
Caroline Barnes - 2022
Sarah Bingham - 2022
Jessica Nunge - 2022

ALL-BIG TEN HONORS

FIRST TEAM
Denise Fracaro - 1985
Mary Eggers - 1985, 1986, 1987, 1988
Sally Rea - 1986
Disa Johnson - 1986, 1987
Nancy Brookhart - 1987, 1988, 1989
Barb Winsett - 1988, 1989
Laura Bush - 1989
Petra Laverman - 1990
Lorna Henderson - 1991
Tina Rogers - 1992, 1993
Kristin Henriksen - 1992, 1993
Julie Edwards - 1994
Erin Borske - 1995
Kelly Scherr - 1996
Cristy Chapman - 1998
Tracey Marshall - 1998
Betsy Spicer - 1999, 2000
Lisa Argabright - 2001
Shadia Haddad - 2001
Lisa Argabright - 2003
Erin Virtue - 2003
Jessica Belter - 2004
Rachel VanMeter - 2005
Laura DeBruler - 2008, 2009
Johannah Bangert - 2009
Hillary Haen, - 2009, 2010
Michelle Bartsch - 2010, 2011
Colleen Ward - 2010, 2011
Liz McMahon - 2012
Jocelynn Birks - 2013, 2014, 2015

HONOR ROLL

Ali Bastianelli - 2016, 2017, 2018
Jordyn Poulter - 2016, 2017, 2018
Jacqueline Quade - 2018, 2019
Taylor Kuper - 2020
Megan Cooney - 2021
Raina Terry, 2022, 2023

SECOND TEAM
Disa Johnson - 1985
Nancy Brookhart - 1986
Bridget Boyle - 1987, 1988
Kristin Henriksen - 1990
Kirsten Gleis - 1992
Ashlyn Fleming - 2018, 2019
Megan Cooney - 2020

HONORABLE MENTION
Elizabeth Binkley - 1986, 1987
Laura Bush - 1987
Petra Laverman - 1988, 1989
Kristin Henriksen - 1991
Erin Borske - 1994
Carolien Dikhoff - 1995
Mary Coleman - 1996
Sara Sorrell - 1997
Melissa Beitz - 1998
Betsy Spicer - 1998
Sue Webber - 2002
Rachel VanMeter - 2004
Vicki Brown - 2006, 2007
Laura DeBruler - 2007
Johannah Bangert - 2008
Michelle Bartsch - 2009
Jocelynn Birks - 2012
Liz McMahon - 2013, 2014
Brandi Donnelly - 2016

ALL-FRESHMAN TEAM
Jen Hynds - 2004
Laura DeBruler - 2007
Michelle Bartsch - 2008
Erin Johnson - 2009
Jennifer Beltran - 2010
Liz McMahon - 2011
Jocelynn Birks - 2012
Brandi Donnelly - 2014
Ali Bastianelli - 2015
Jordyn Poulter - 2015
Jacqueline Quade - 2016
Megan Cooney - 2017
Diana Brown - 2019
Brooke Mosher - 2022

BIG TEN SPORTSMANSHIP AWARD HONOREE
Beth Prince - 2018, 2019
Sophie Gregus - 2020-21
Jessica Nunge - 2021
Diana Brown - 2022
Kennedy Collins - 2023

PLAYER OF THE YEAR
Mary Eggers - 1986, 1987, 1988
Nancy Brookhart - 1987

SETTER OF THE YEAR
2018 - Jordyn Poulter (co-)

FRESHMAN OF THE YEAR
Mary Eggers - 1985
Kristin Henriksen - 1990
Erin Borske - 1994
Michelle Bartsch - 2008

DEFENSIVE PLAYER OF THE YEAR
Shadia Haddad - 2001

COACH OF THE YEAR
Mike Hebert - 1985, 1986, 1988
Don Hardin - 2001, 2003

BIG TEN OUTSTANDING SPORTSMANSHIP AWARD
Beth Prince - 2018

AVCA NATIONAL PLAYERS OF THE WEEK
Carolien Dikhoff - Nov. 27, 1995
Jessica Belter - Oct. 20, 2003
Laura DeBruler - Sept. 1, 2008

BIG TEN PLAYER OF THE WEEK
Mary Eggers - 1985 (1), 1986 (4), 1987 (1), 1988 (2)
Sally Rea - 1986 (1)
Disa Johnson - 1986 (1)
Nancy Brookhart - 1987 (2), 1988 (1), 1989 (1)
Barb Winsett - 1987 (1)
Petra Laverman - 1988 (1), 1990 (1)
Laura Bush - 1989 (1)
Kristin Henriksen - 1990 (1), 1993 (1)
Lorna Henderson - 1991 (2), 1992 (1)
Sue Nucci - 1991 (1), 1993 (1)
Kirsten Gleis - 1992 (3)
Tina Rogers - 1992 (2), 1993 (1)
Julie Edwards - 1994 (1)
Erin Borske - 1995 (1)
Carolien Dikhoff - 1995 (1)
Melissa Beitz - 1997 (1), 1998 (1)
Tracey Marshall - 1998 (1)
Betsy Spicer - 2000 (2)
Shadia Haddad - 2001 (1)
Sue Webber - 2002 (1)
Lisa Argabright - 2003 (1)
Jessica Belter - 2003 (1), 2004 (1)
Rachel VanMeter - 2005 (2)
Laura DeBruler - 2007 (2), 2008 (3), 2009 (2), 2010 (1)
Michelle Bartsch - 2010 (1), 2011 (2)
Colleen Ward - 2010 (1)
Jocelynn Birks - 2012 (1), 2014 (1)
Liz McMahon - 2014 (1)
Michelle Strizak - 2015 (1)
Jacqueline Quade - 2018 (1)
Megan Cooney - 2018 (1)

BIG TEN DEFENSIVE PLAYER OF THE WEEK (Began '05)
Beth Vrdsky - 2005 (1)
Ashley Edinger - 2006 (1), 2008 (3), 2009 (1)
Lizzie Bazzetta - 2006 (1)
Johannah Bangert - 2008 (2), 2009 (2), 2010 (1)
Kim Kuzma - 2008 (1)
Hillary Haen - 2010 (1)
Erin Johnson - 2011 (1)
Anna Dorn - 2011 (1)
Annie Luhrsen - 2011 (1)
Katie Stadick - 2014 (2)
Ali Bastianelli - 2015 (1), 2016 (1), 2017 (1), 2018 (1)
Brandi Donnelly - 2015 (2), 2016 (1), 2017 (3)
Morgan O'Brien - 2018 (1), 2019 (1)
Ashlyn Fleming - 2019 (1)
Rylee Hinton - 2020 (1)
Taylor Kuper - 2020 (1)

BIG TEN FRESHMAN OF THE WEEK (2009)
Erin Johnson - 2009 (1)
Jennifer Beltran - 2010 (4)
Anna Dorn - 2011 (1)
Jocelynn Birks - 2012 (4)
Alexis Viliunas - 2012 (1)
Maddie Mayers - 2013 (2)
Brandi Donnelly - 2014 (3)
Ali Bastianelli - 2015 (1)
Jordyn Poulter - 2015 (2)
Jacqueline Quade - 2016 (1)
Megan Cooney - 2017 (1)
Diana Brown - 2019 (2)
Raina Terry - 2020 (1)

BIG TEN SETTER OF THE WEEK (2012)
Annie Luhrsen - 2012 (1)
Alexis Viliunas - 2014 (1)
Jordyn Poulter - 2015 (1), 2016 (1), 2017 (1), 2018 (5)
Diana Brown - 2021 (1)

NATIONAL TEAMS

2024 PARIS OLYMPIC GAMES
Jordyn Poulter, Erin Virtue (coach)

2020 TOKYO OLYMPIC GAMES
Michelle Bartsch*, Jordyn Poulter*, Erin Virtue (coach)
*Gold Medalists

OLYMPIC FESTIVAL
Disa Johnson - 1985
Mary Eggers - 1985, 1986, 1987
Bridget Boyle - 1986, 1987
Nancy Brookhart - 1987
Laura Bush - 1987
Lisa Dillman - 1989
Tina Rogers - 1991, 1992
Sue Nucci - 1991, 1992, 1993, 1994, 1995
Anne Conway - 1990, 1991
Kellie Hebeisen - 1991
Merrill Mullis - 1991, 1992
Kristin Henriksen - 1992
Julie Edwards - 1992, 1993, 1994
Amy Brickley - 1993, 1994
Kelly Scherr - 1993, 1994
Erin Borske - 1995

WORLD UNIVERSITY GAMES
Mike Hebert, Head Coach-USA, 1987
Mary Eggers - 1987
Nancy Brookhart - 1987, 1989
Bridget Boyle - 1989

U.S. NATIONAL TEAM
Mary Eggers - 1989-1990
Kevin Hambly, Assistant Coach - 2001-04
Michelle Bartsch - 2015-21
Jordyn Poulter - 2018-24

U.S. NATIONAL "B" TEAM
Mike Hebert, Head Coach - 1988
Bridget Boyle - 1988
Mary Eggers - 1988
Nancy Brookhart - 1989

SENIOR "A2" TEAM/COLLEGIATE NAT'L TEAM
Lisa Argabright - 2002
Erin Virtue - 2004
Rachel VanMeter - 2006
Vicki Brown - 2007
Michelle Bartsch - 2009, 2011
Johannah Bangert - 2009
Laura DeBruler - 2009, 2010
Ashley Edinger - 2009
Jennifer Beltran - 2011
Colleen Ward - 2011

U.S. JUNIOR NATIONAL TEAM
Ashley Edinger - 2005

HONOR ROLL

Michelle Bartsch - 2008
Jennifer Beltran - 2011
Allison Palmer - 2013
Jordyn Poulter - 2013, 2014, 2015

U.S. YOUTH NATIONAL TEAM
Ashley Edinger - 2004
Jennifer Beltran - 2010
Allison Palmer - 2010, 2011
Jordyn Poulter - 2013

ILLINOIS TEAM AWARDS

JIMMY AND JEANNE SEYLER TOP GUN AWARD
(Best Attack Percentage)

1984 Disa Johnson (.255)
1985 Mary Eggers (.361)
1986 Mary Eggers (.455)
1987 Mary Eggers (.436)
1988 Mary Eggers (.433)
1989 Nancy Brookhart (.410)
1990 Kristin Henriksen (.327)
1991 Sue Nucci (.322)
1992 Kristin Henriksen (.433)
1993 Kristin Henriksen (.366)
1994 Julie Edwards (.287)
1995 Kelly Scherr (.329)
1996 Kelly Scherr (.327)
1997 Sara Sorrell (.326)
1998 Cristy Chapman (.335)
1999 Betsy Spicer (.333)
2000 Betsy Spicer (.398)
2001 Lydia Gard (.382)
2002 Lisa Argabright (.324)
2003 Lisa Argabright (.376)
2004 Jessica Belter (.324)
2005 Vicki Brown (.271)
2006 Vicki Brown (.324)
2007 Johannah Bangert (.358)
2008 Abby Nelson (.295)
2009 Erin Johnson (.314)
2010 Johannah Bangert (.370)
2011 Anna Dorn (.333)
2012 Anna Dorn (.383)
2013 Anna Dorn (.335)
2014 Anna Dorn (.339)
2015 Katie Stadick (.305)
2016 Ali Bastianelli (.326)

JIM BAYNE AWARD (academic excellence)

1986 Chris Schwarz
1987 Laura Bush
1988 Chris Schwarz
1989 Laura Bush
1990 Lisa Dillman
1991 Anne Conway
1992 Kirsten Gleis
1993 Amy Brickley
1994 Amy Brickley
1996 Kelly Scherr
1997 Melissa Beitz, Laura Haselhorst
1998 Laura Haselhorst
1999 Shadia Haddad
2000 Anne Koester
2001 Lydia Gard
2002 Kathleen Bazzetta
2003 Kathleen Bazzetta
2004 Kathleen Bazzetta
2005 Rasa Virsilaite
2006 Beth Vrdsky
2007 Kristine Anderson
2008 Lizzie Bazzetta
2009 Johannah Bangert
2010 Johannah Bangert
2011 Anna Dorn
2012 Anna Dorn
2013 Kathryn Polkoff
2014 Anna Dorn, Allison Palmer
2015 Allison Palmer
2016 Allison Palmer

SANDY SCHOLTENS AWARD
(Athletic Achievement, Effort and Attitude)

1984 Elizabeth Binkley
1985 Chris Schwarz
1988 Sandy Scholtens
1989 Laura Bush
1990 Barb Winsett
1991 Amy Brickley
1992 Amy Jones, Rena Zenarosa
1993 Merrill Mullis
1994 Melissa Neal
1995 Kelly Scherr
1996 Kelly Scherr
1997 Cristy Chapman
1998 Mary Coleman
1999 Heather Wilson
2000 Betsy Spicer
2001 Erin Virtue
2002 Lauren Harks
2003 Erin Virtue
2004 Vicki Brown
2005 Meghan Macdonald
2006 Stephanie Obermeier
2007 Ashley Edinger, Abby Nelson
2008 Lizzie Bazzetta
2009 Nicole Kump
2010 Nicole Kump
2011 Erin Johnson
2012 Tayler Onion
2013 Kathryn Polkoff
2014 McKenna Kelsay
2015 Allison Palmer
2016 Beth Prince

JESSICA JENDRYK COACHES AWARD

2011 Rachel Feldman (as "Tough as Nails")
2012 Jessica Jendryk
2013 Jennifer Beltran
2014 Ali Stark
2015 Julia Conard
2016 Katie Stadick

MOST VALUABLE PLAYER

1983 Laurie Watters
1984 Denise Fracaro
1985 Denise Fracaro
1986 Mary Eggers
1987 Mary Eggers, Nancy Brookhart
1988 Mary Eggers
1989 Laura Bush
1990 Petra Laverman
1991 Lorna Henderson
1992 Kirsten Gleis
1993 Tina Rogers
1994 Julie Edwards
1995 Erin Borske
1996 Kelly Scherr
1988-89 Mary Eggers
1989-90 Laura Bush
1993-94 Tina Rogers
1998-99 Cristy Chapman
2011-12 Colleen Ward
2015-16 Jocelynn Birks
2017-18 Jordyn Poulter
2018-19 Jordyn Poulter
2019-20 Jacqueline Quade

FRESHMAN OF THE YEAR

1993 Kirsten Gleis
1995 Erin Borske
2009 Michelle Bartsch
2015 Brandi Donnelly
2016 Jordyn Poulter
2017 Jacqueline Quade
2022 Brooke Mosher

SPIRIT AWARD

1994 Merrill Mullis
1997 Kelly Scherr
2000 Melissa Beitz
2001 Betsy Spicer
2005 Erin Virtue
2006 Rasa Virsilaite
2009 Kayani Turner
2014 Jennifer Beltran
2019 Beth Prince

Kirsten Gleis (right) was one of three Illini to participate in the 1992 Summer Olympic Games in Barcelona, playing women's volleyball for the Netherlands.

ILLINOIS ATHLETICS AWARDS

DIKE EDDLEMAN FEMALE ATHLETE OF THE YEAR

1986-87 Mary Eggers
1987-88 Mary Eggers

ANNUAL TEAM FINISHES

YEAR	OVERALL	HOME	AWAY	NEUTRAL	BIG TEN	B1G PLACE	HEAD COACH	POSTSEASON
1974	19-9	7-1	5-2	7-6	—	—	Kathleen Haywood	4th/state
1975	15-14	9-5	1-3	5-6	—	2nd	Terry Hite	4th/state
1976	25-14	8-4	1-4	16-6	—	5th	Terry Hite	T-5th/state
1977	38-17-6	7-2	6-3-1	25-12-5	—	T-5th	Chris Accornero	2nd/state, 2nd/region, AIAW Nationals qualifier
1978	28-14-1	8-1	2-5	18-8-1	—	3rd	Chris Accornero	1st/state, 4th/region
1979	18-20	3-2	1-3	14-15	—	T-5th	Chris Accornero	2nd/state, T-5th/region
1980	22-32	7-8	2-4	13-20	—	5th	John Blair	T-5th/state, 2nd/region, AIAW Nationals qualifier
1981	17-27	9-9	1-6	7-12	—	9th	John Blair	None
1982	17-20	5-4	7-7	5-9	8-5	T-3rd	John Blair	None
1983	5-25	3-10	0-11	2-4	2-11	10th	Mike Hebert	None
1984	18-15	9-6	5-5	4-4	6-7	6th	Mike Hebert	None
1985	39-3	13-0	14-2	12-1	16-2	2nd	Mike Hebert	T-9th/nation (NCAA Mideast regional semifinals)
1986	36-3	15-1	14-1	7-1	18-0	1st	Mike Hebert	T-5th/nation (NCAA Mideast regional finals)
1987	31-7	16-2	10-3	5-2	17-1	1st	Mike Hebert	T-3rd/nation (NCAA Final Four)
1988	30-4	16-0	9-2	5-2	18-0	1st	Mike Hebert	T-3rd/nation (NCAA Final Four)
1989	27-8	12-2	11-4	4-2	13-5	T-2nd	Mike Hebert	T-5th/nation (NCAA Mideast regional finals)
1990	21-12	12-5	6-6	3-1	11-7	4th	Mike Hebert	T-17th/nation (NCAA Mideast first round)
1991	19-10	13-1	5-8	1-1	14-6	4th	Mike Hebert	T-17th/nation (NCAA Mideast first round)
1992	32-4	16-1	12-1	4-2	19-1	T-1st	Mike Hebert	T-5th/nation (NCAA Mideast regional finals)
1993	18-13	11-3	7-6	0-4	14-6	T-3rd	Mike Hebert	T-17th/nation (NCAA Mideast second round)
1994	23-14	9-6	7-6	7-2	12-8	4th	Mike Hebert	T-33rd/nation (NCAA Mideast first round)
1995	24-9	10-4	7-4	7-1	12-8	T-4th	Mike Hebert	T-9th/nation (NCAA Mideast regional semifinals)
1996	13-15	8-5	4-8	1-2	8-12	7th	Don Hardin	None
1997	17-13	9-5	4-7	4-1	8-12	7th	Don Hardin	None
1998	22-11	12-3	8-6	2-2	13-7	4th	Don Hardin	T-9th/nation (NCAA Mountain regional semifinals)
1999	17-11	9-4	7-5	1-2	12-8	4th	Don Hardin	T-17th/nation (NCAA East second round)
2000	13-18	5-8	3-10	5-0	4-16	10th	Don Hardin	None
2001	21-9	11-4	7-5	3-0	13-7	T-4th	Don Hardin	T-17th/nation (NCAA Tournament second round)
2002	13-16	6-6	4-10	3-0	7-13	9th	Don Hardin	None
2003	26-7	14-1	9-5	3-1	15-5	T-2nd	Don Hardin	T-9th/nation (NCAA Hawaii regional semifinals)
2004	19-11	10-3	6-7	3-1	11-9	5th	Don Hardin	T-33rd/nation (NCAA Tournament first round)
2005	16-15	6-7	6-7	4-1	7-13	T-7th	Don Hardin	None
2006	15-15	7-7	5-7	3-1	6-14	9th	Don Hardin	None
2007	16-14	5-8	8-5	3-1	8-12	8th	Don Hardin	None
2008	26-8	13-3	11-2	2-3	15-5	3rd	Don Hardin	T-9th/nation (NCAA State College regional semifinals)
2009	26-6	14-1	9-3	3-2	16-4	2nd	Kevin Hambly	T-9th/nation (NCAA Palo Alto regional semifinals)
2010	24-9	14-1	7-7	3-1	14-6	T-2nd	Kevin Hambly	T-9th/nation (NCAA Austin regional semifinals)
2011	32-5	16-1	10-3	6-1	16-4	T-2nd	Kevin Hambly	2nd/nation (NCAA National Runner-up)
2012	14-16	5-7	6-7	3-2	8-12	8th	Kevin Hambly	None
2013	18-15	10-6	6-8	2-1	12-8	T-4th	Kevin Hambly	T-9th/nation (NCAA Champaign regional semifinals)
2014	26-8	14-1	9-4	3-3	16-4	3rd	Kevin Hambly	T-9th/nation (NCAA Ames regional semifinals)
2015	21-13	9-4	6-7	6-2	10-10	T-7th	Kevin Hambly	T-9th/nation (NCAA Des Moines regional semifinals)
2016	17-14	8-5	5-8	4-1	10-10	T-7th	Kevin Hambly	None
2017	23-11	7-5	9-5	7-1	12-8	T-5th	Chris Tamas	T-9th/nation (NCAA State College regional semifinals)
2018	32-4	15-2	13-1	4-1	17-3	2nd	Chris Tamas	T-3rd/nation (NCAA National Semifinal)
2019	16-14	7-4	6-6	3-4	11-9	7th	Chris Tamas	T-33rd/nation (NCAA Tournament first round)
2020-21	7-11	4-6	3-5	0-0	7-11	7th	Chris Tamas	None
2021	22-12	5-7	10-4	7-1	12-8	7th	Chris Tamas	T-9th/nation (NCAA Austin regional semifinals)
2022	15-15	6-4	7-8	2-3	10-10	7th	Chris Tamas	None
2023	16-14	10-3	6-8	0-3	11-9	T-6th	Chris Tamas	None
49 Yrs	1,065-624-7 (.630)	471-194 (.708)	320-256-1 (.556)	259-159-6 (.618)	479-306 (.610)	4 Titles		

Chris Tamas
Head Coach
Eighth Season

Krista Hendrickson
Assistant Coach
Third Season

Eli Sharping
Assistant Coach
Fifth Season

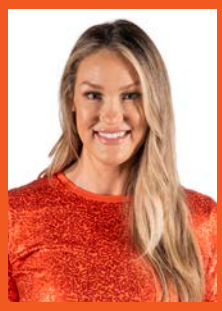

Jen Tamas
Assistant Coach
Eighth Season

Andy Wenstrand
Director of Operations
Eighth Season

Raegen Reilly
Sr. | 5-10 | S
Sioux Falls, S.D.
South Dakota State

Lily Barry
So. | 5-6 | L/DS
Emden, Ill.
University HS

Bianca May
R-So. | 5-8 | S/DS
Orland Park, Ill.
Carl Sandburg HS

Taylor de Boer
R-Fr. | 6-4 | OH/OPP
Kelowna, B.C.
Okanagan Mission

Sarah Bingham
R-Jr. | 6-3 | MB/OH
Fairway, Kan.
Shawnee Mission

Averie Hernandez
Jr. | 6-2 | OH/OPP
Bloomington, Ill.
Northwestern

Kayla Burbage
Sr. | 6-4 | OPP/OH
Clayton, N.C.
Missouri

Caroline Barnes
Sr. | 5-11 | L/DS
Naperville, Ill.
Benet Academy

Cari Bohm
R-So. | 6-4 | MB
Ann Arbor, Mich.
Skyline HS

Raina Terry
Gr. | 6-3 | OH
Marengo, Ohio
Highland HS

Kenzie Cogan
Fr. | 5-7 | DS/L
Cincinnati, Ohio
Mount Notre Dame

Gabby Dean
R-Fr. | 6-4 | MB
Columbus, Ind.
Columbus East HS

Ashlyn Philpot
Fr. | 6-4 | MB
Greenville, N.C.
DH Conley HS

Christine Pullen
Fr. | 5-6 | DS/L
Naperville, Ill.
Benet Acadedmy

Vivian Campbell
So. | 5-10 | S
Oswego, Ill.
Cincinnati

Brooke Mosher
R-Jr. | 6-0 | S
Waterloo, Wis.
Waterloo HS

Laynie Smith
Fr. | 6-3 | OH/OPP
Durham, N.C.
Chapel Hill HS

Christina Martinez Mundo
Gr. | 5-6 | L/DS
San Juan, P.R.
Eastern Illinois

FIGHTING ILLINI VOLLEYBALL

2024-25 SCHEDULE

AUG. 30	VS CINCINNATI[1]	OCT. 12	AT MICHIGAN STATE
AUG. 31	AT BOWLING GREEN[1]	OCT. 16	VS INDIANA
SEPT. 3	VS ILLINOIS STATE	OCT. 20	VS MARYLAND
SEPT. 6	VS TOLEDO[2]	OCT. 25	AT NEBRASKA
SEPT. 7	AT IOWA STATE[2]	OCT. 27	AT IOWA
SEPT. 8	VS WAKE FOREST[2]	NOV. 1	AT NORTHWESTERN
SEPT. 13	VS DAYTON[3]	NOV. 3	VS WISCONSIN
SEPT. 14	AT WKU[3]	NOV. 8	VS USC
SEPT. 20	VS MISSOURI[4]	NOV. 9	VS OHIO STATE
SEPT. 21	AT LIPSCOMB[4]	NOV. 15	AT PENN STATE
SEPT. 27	AT OREGON	NOV. 17	AT PURDUE
SEPT. 28	AT WASHINGTON	NOV. 22	VS RUTGERS
OCT. 3	VS NEBRASKA	NOV. 23	VS UCLA
OCT. 6	VS NORTHWESTERN	NOV. 27	VS MINNESOTA
OCT. 11	AT MICHIGAN	NOV. 29	AT INDIANA

[1]BOWLING GREEN, OH | [2]AMES, IA | [3]BOWLING GREEN, KY | [4]NASHVILLE, TN

HOME AWAY NEUTRAL